

MAHISCO

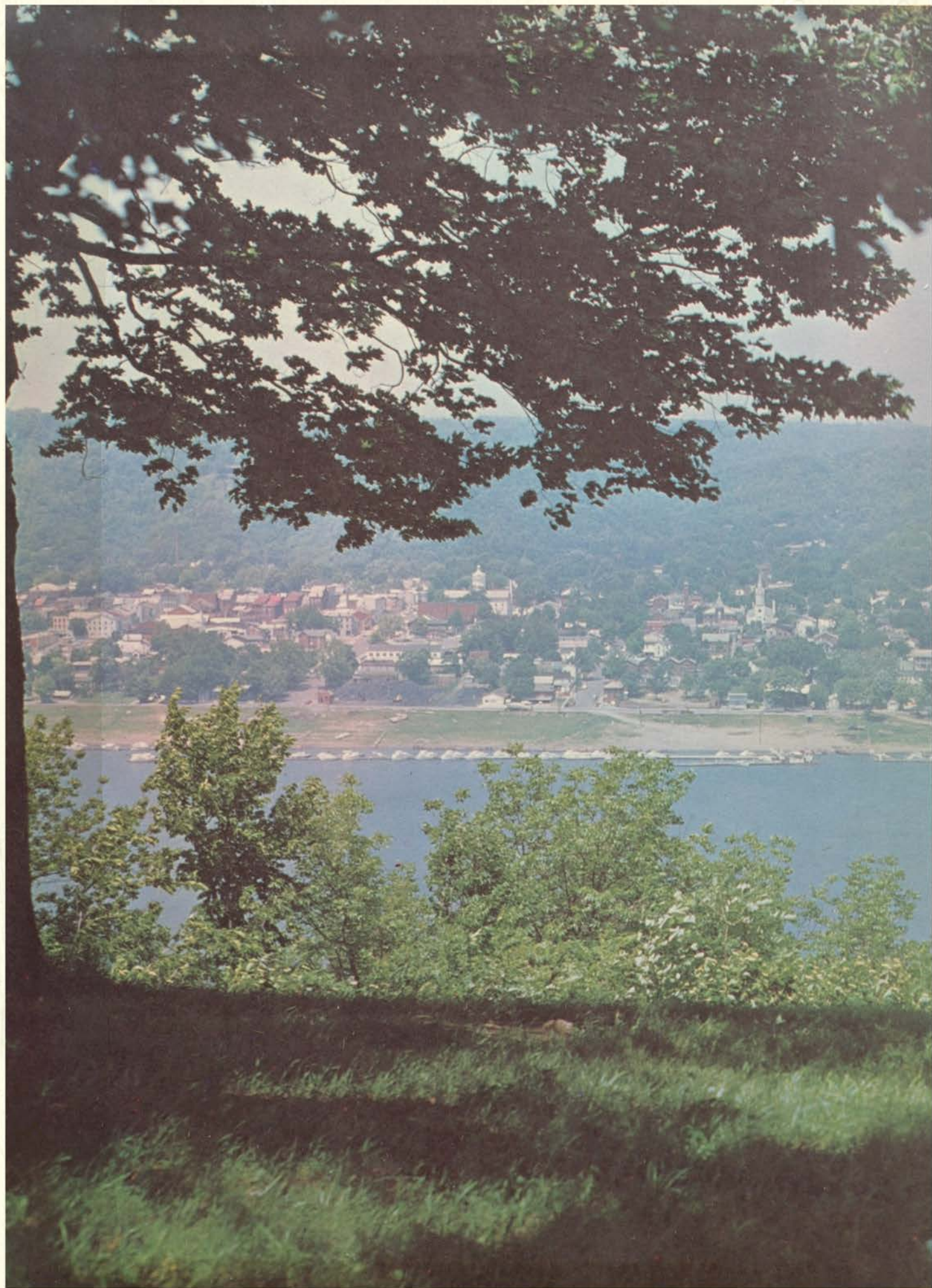

1965

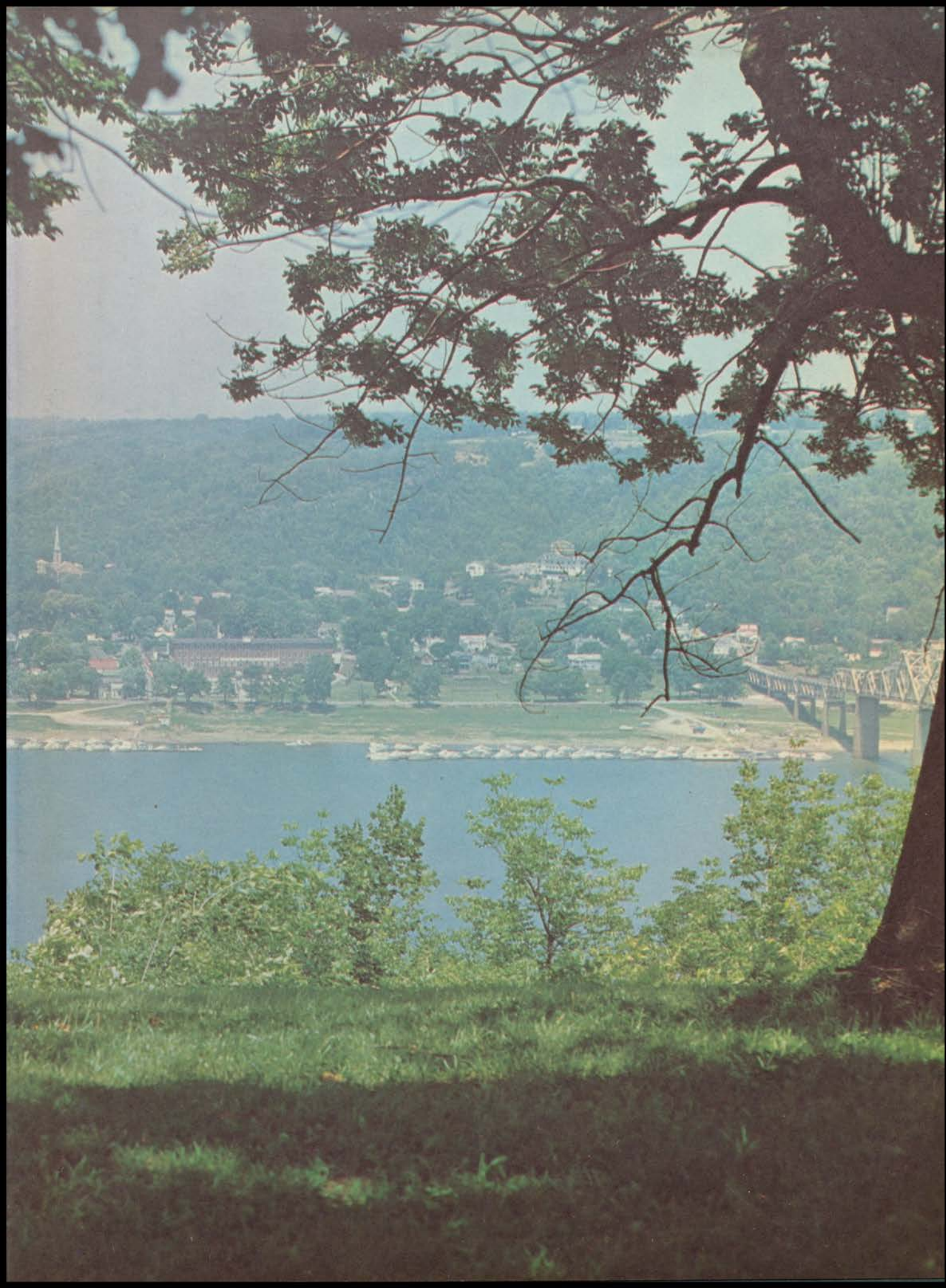



M

A

D

M A H J S E O

S

O

N

M
A
D
I
S
O
N

C
O
N
S
O
L
I
D
A
T
E
D

H
I
G
H

S
C
H
O
O
L



Roots of Wisdom

Wisdom is like a tree in one respect; it must have roots to grow. Like the roots of a tree, the roots of wisdom must be strong and well-developed for proper growth. We, the students of Madison Consolidated High School, are like those roots, for the wisdom of tomorrow is rooted in the youth of today. For that wisdom to grow and benefit mankind, the youth must also develop. In high school, wise instruction and guidance have aided us, the roots of wisdom, in becoming more fully developed in the three areas of school life: **ACADEMIC, ATHLETIC, AND SOCIAL.**

On these pages, pictorial representations of that development are shown. The **ACADEMIC** aspect of growth is by far the most important, for it is through learning that we gain the knowledge that is needed in the future.

As a person can grow **ACADEMICALLY**, he must also grow **SOCIALLY** and **ATHLETICALLY**, for a healthy body and well-rounded personality are just as vital for the youth of tomorrow.

The tree of Wisdom takes its roots and begins to sprout in the high school youth, but age is also necessary for growth. The philosopher Young once said, "A man of wisdom is a man of years."



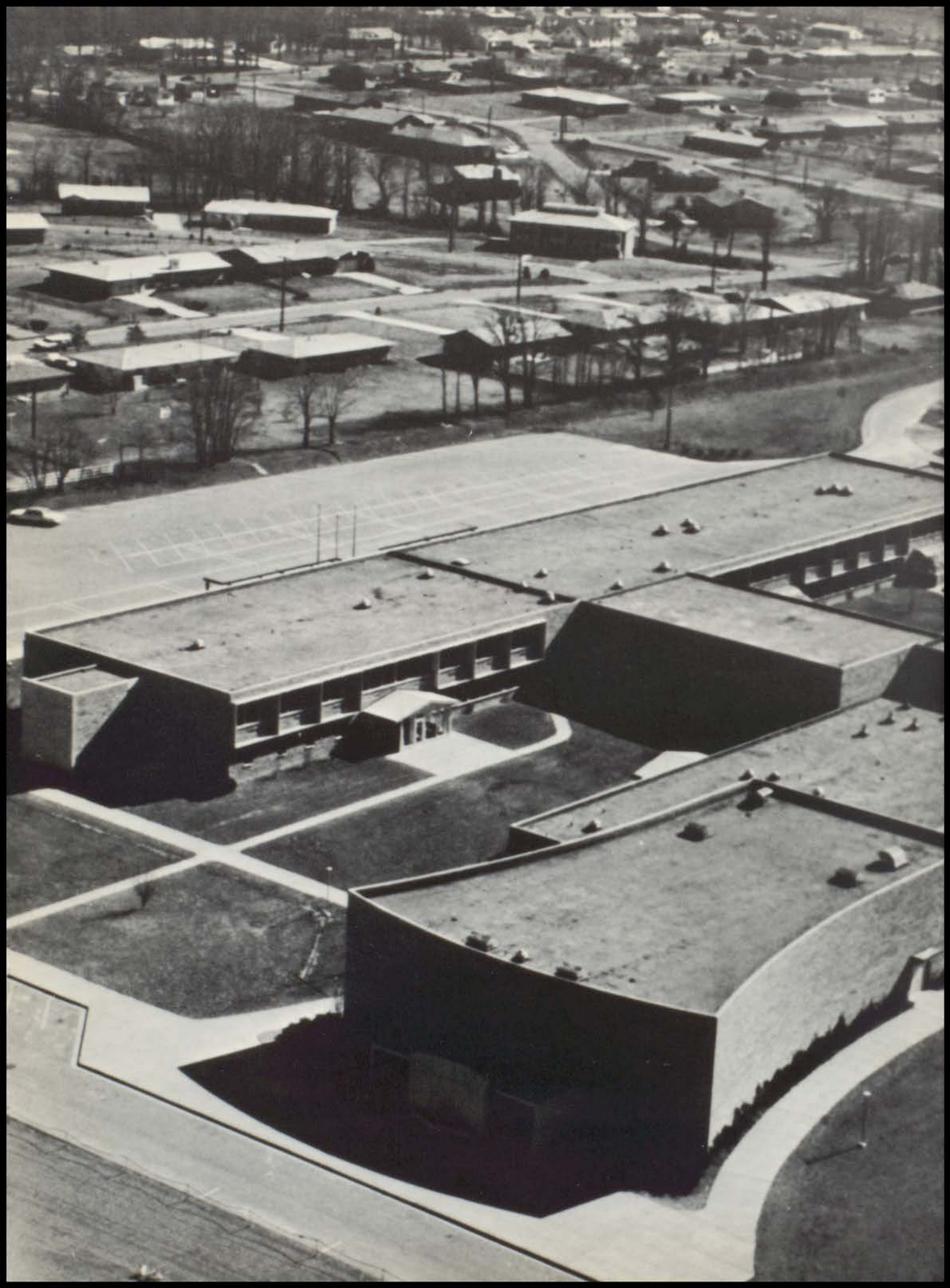

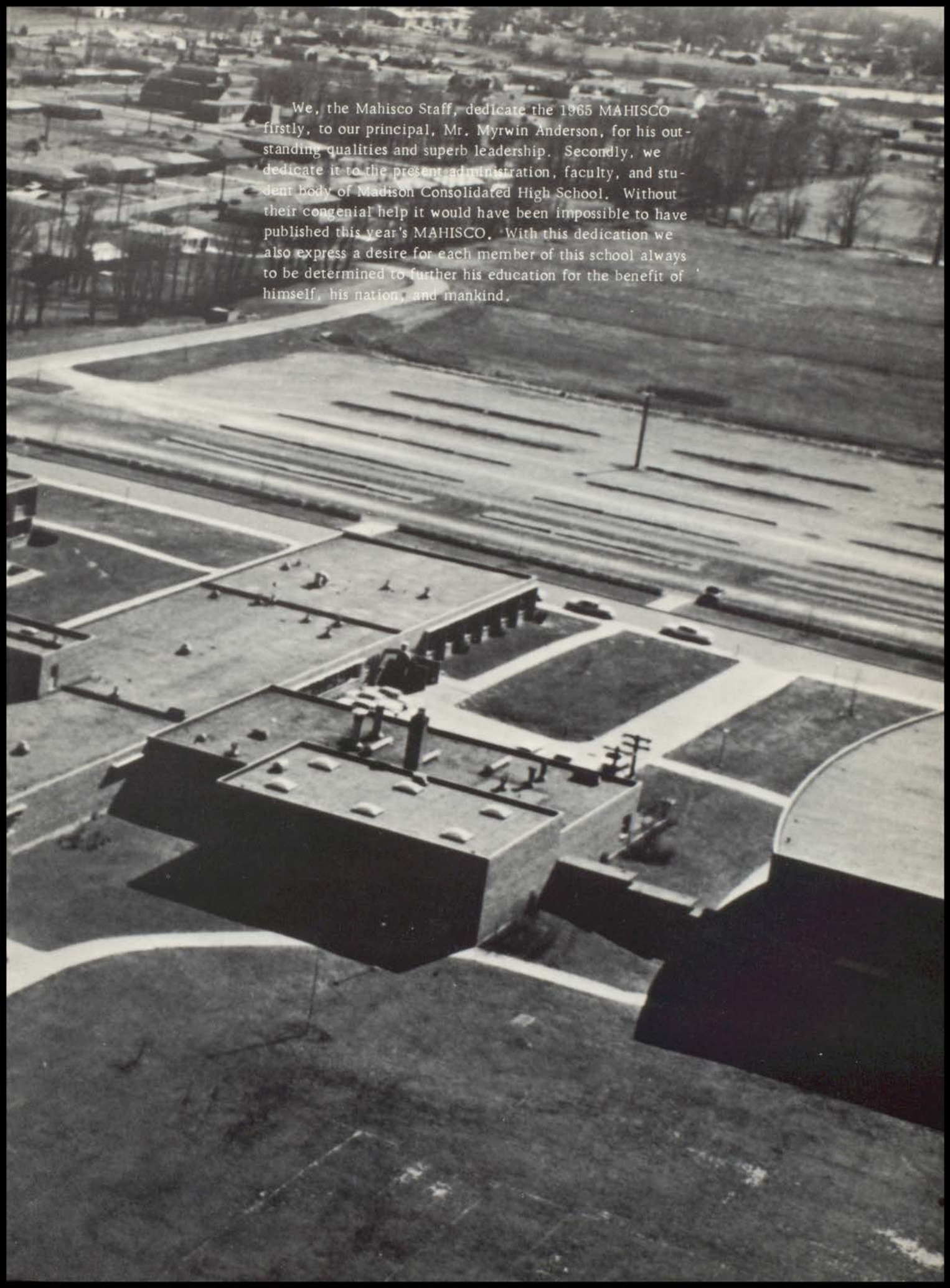
An aerial photograph of a school campus. In the foreground, there are several large, rectangular, flat-roofed buildings, likely classrooms or administrative buildings, arranged in a grid-like pattern. A paved walkway or road winds through the buildings. In the middle ground, there is a large, open area that appears to be a parking lot or a field, with some utility poles and wires. In the background, there is a residential neighborhood with many houses and trees. The overall scene is captured from a high angle, looking down on the campus.

We, the Mahisco Staff, dedicate the 1965 MAHISCO firstly, to our principal, Mr. Myrwin Anderson, for his outstanding qualities and superb leadership. Secondly, we dedicate it to the present administration, faculty, and student body of Madison Consolidated High School. Without their congenial help it would have been impossible to have published this year's MAHISCO. With this dedication we also express a desire for each member of this school always to be determined to further his education for the benefit of himself, his nation, and mankind.

CLASSROOM

PAGE 8



ORGANIZATIONS

PAGE 34



Table of

ADMINISTRATION

PAGE 60



ADS

PAGE 110

*Senior
Index*



PAGE 22

ACTIVITIES



PAGE 48

SPORTS

Contents



PAGE 70

ALBUM



PAGE 133

INDEX

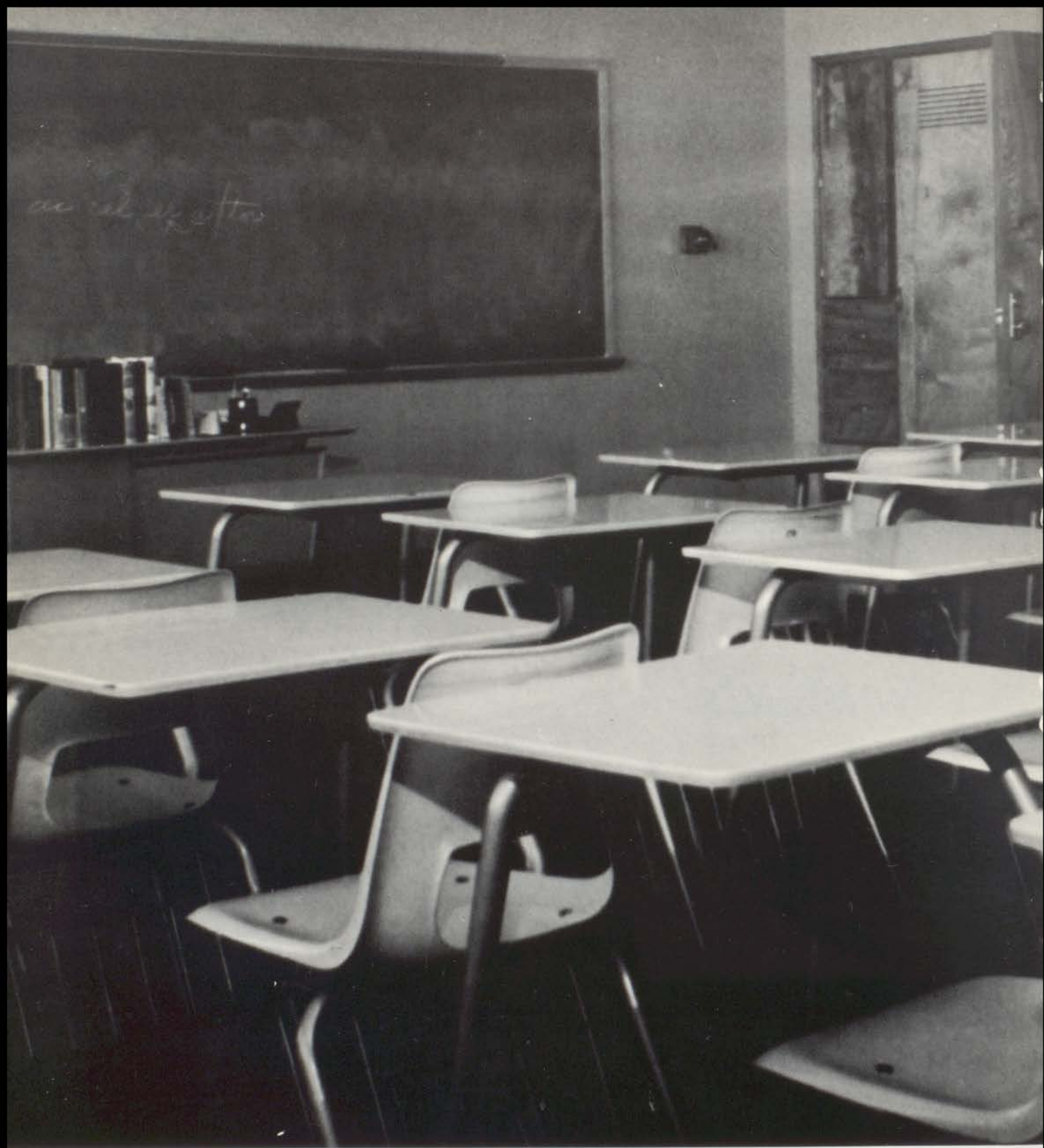



classroom



Wendy Morgan, Steve Clapham, Connie Borter, and Carol Humphrey look over a dummy sheet in journalism class.

English Department improves communication.



Miss O'Banion points to time chart as students push their reading to higher speeds.



"There's my paper!" says Norman Herin in senior composition. Mrs. Sarah Murphy Smith is shown using the opaque projector.

*Math department
includes
many topics.*

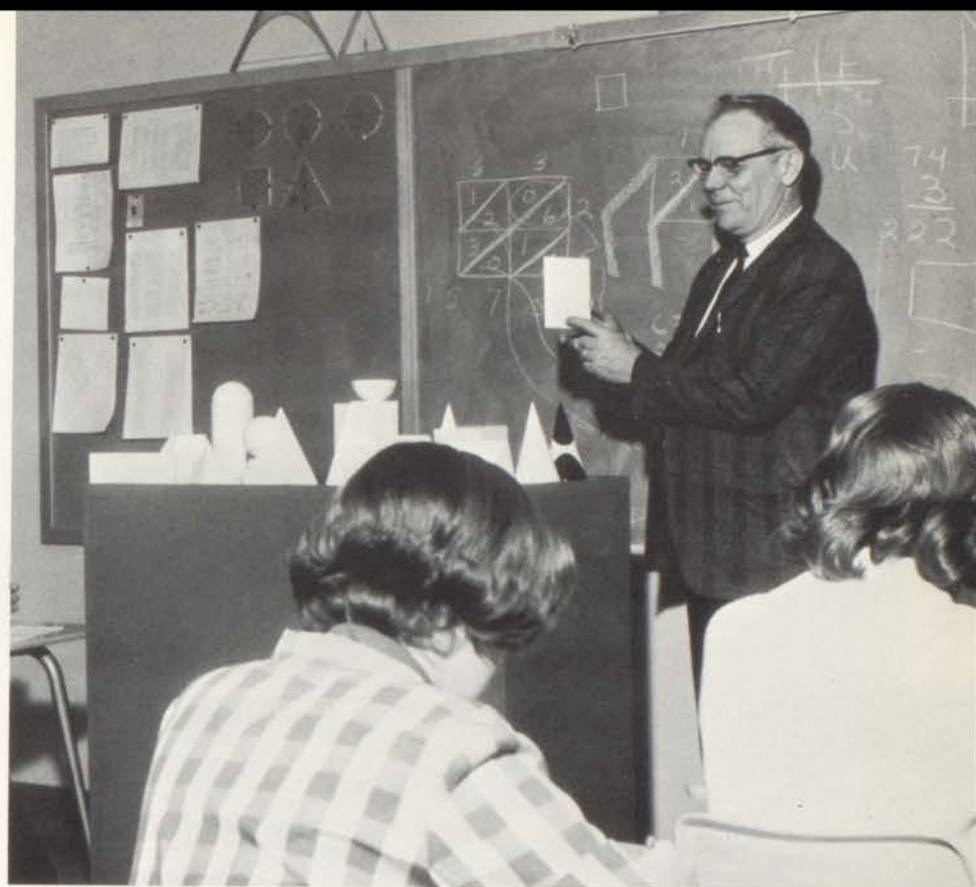

Mr. Buckles enjoys playing with his "toys" which illustrate geometric principles.



Students in general mathematics review fundamental operations.



Mr. Dougan instructs a beginning algebra class.

*Science
searches
for physical
truths.*



"It's a simple thing," think Richard Armstrong and Doug Edmisten as Mr. Glenn inserts thermometer into apparatus.



Lab assistants point out finer techniques in chemistry class.



Girls in senior biology labor over project reports as the deadline draws near.

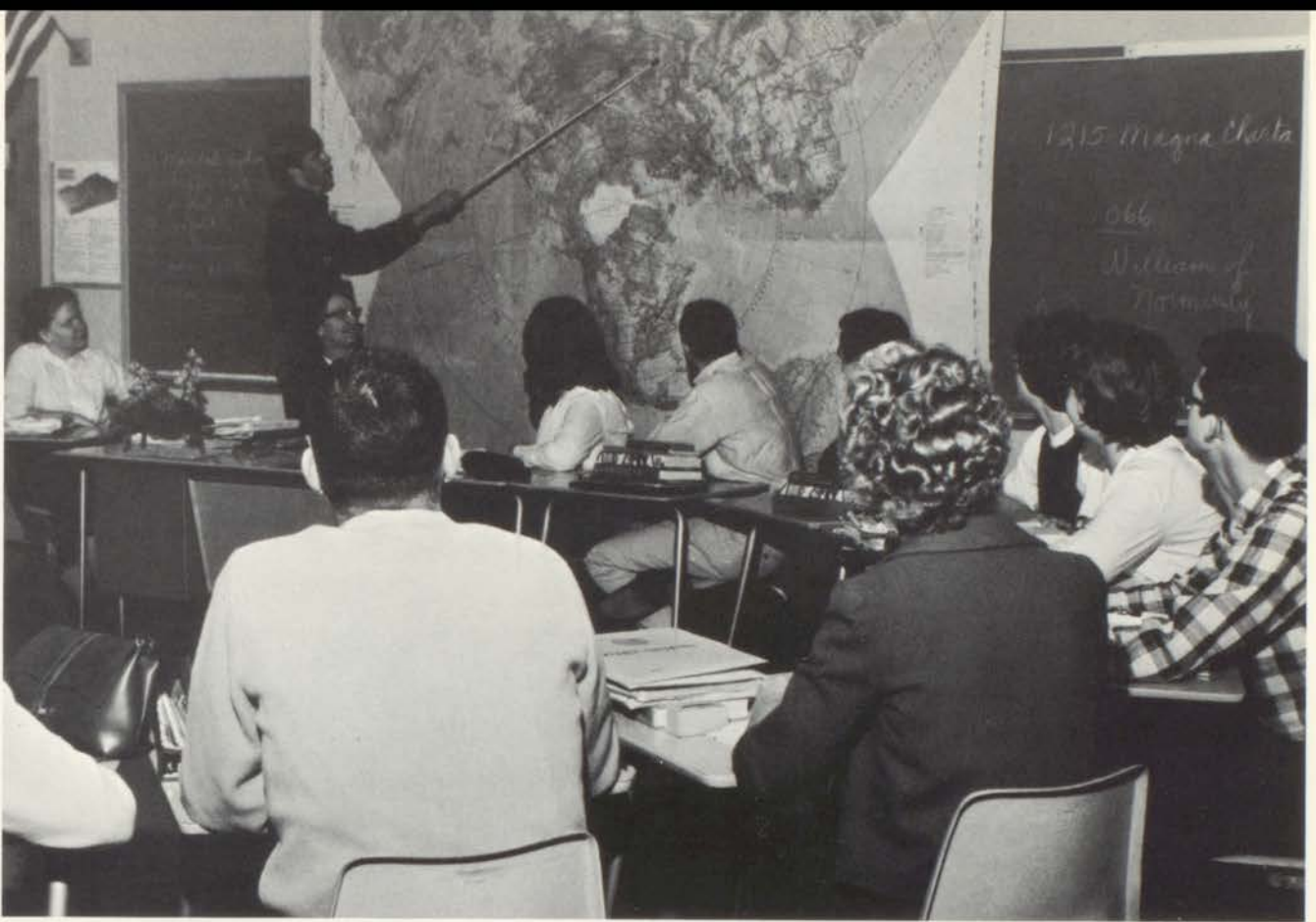

"Now where is it you want me to go?" Dan Mills asks Mrs. Eisan in Governments of the World.

Social Studies emphasizes good citizenship.



Mr. Reul builds citizens of tomorrow in second period civics class.



Alice Smart, psychology student, checks propaganda and prestige charts for her class.



*Students can
prepare for
business
vocations.*

Business Machines class boosts an industrious group.



There is one still typewriter in a noisy classroom.



Mrs. Wynn points out brief forms for girls who are beginning shorthand.

*Language pupils learn three
different tongues.*



Mrs. Willis's French class demonstrates the language lab.



Ricky Champion matches a name in a Latin book to the name on the map.



Spanish students play "college bowl" using questions related to their study.



Martin Beyer begins a drafting problem in mechanical drawing.

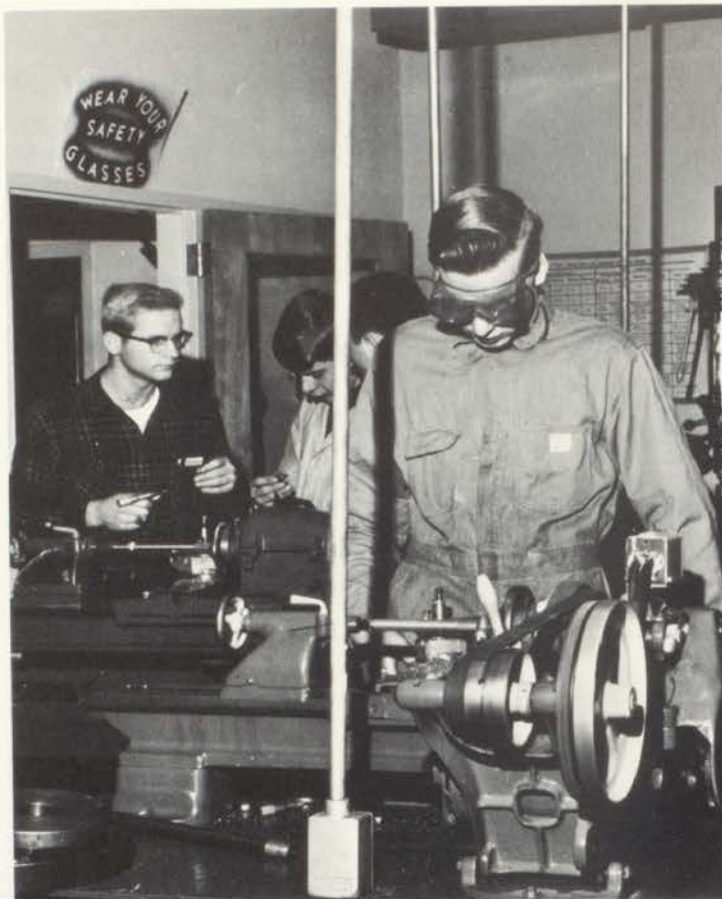

Safety is stressed in metalworking.



The motor is the center of interest in auto-mechanics.

*Industrial Arts
teaches
practical skills.*



Students finish projects in wood-working class.



Mrs. Rider helps Linda Spry and Shirley Means, standing, and Judy Thacker, kneeling, with washer operation.



Marilyn Mouser shows the proper technique in sewing class.

Home-Economics improves the family.

Edith Surrett, Karen Tandy, and Cathy Adams prepare breakfast in fifth period home-ec.



Not only do the girls cook food, but they also must eat it!

*Music contributes
color and culture
to the curriculum.*



Many different impressions are received from records played in music appreciation. This is the first year for this subject to be offered at MCHS.



Dean Eller, president of the Choral Club, decides his personal preference in the music library.

Band members-Tom Woodburn, Bobby Little, and Mary Ann Wolf-go to work on a drum in the instrument repair shop.





Larry Hay and Tamara Tevis put wet pottery into the kiln during arts and crafts.



Robert Turner displays toothpick sculpture.

*The Art Department is
always busy.*

Many different mediums are used throughout the year in art.





*Variety can
be found in
MCHS courses.*

Mr. Bates thinks, "Not another woman driver."



Mr. Smith teaches the
first distributive-education
class here.



Boy's Physical education class begins the day with calisthenics.



Students prepare to leave Study Hall.

It's Time for Lunch.

Students take a break at lunchtime.



Two lines form in front of the kitchen.

Johnny Hyatt "wipes out" as he hits the non-slip mat.







activities

Student Council needs leaders.



Student Council members are: Row one: R. Weales, B. LeGrand, D. Eller, J. Hyatt, C. Luttrell, D. Camenisch, S. Hassfurder, B. Snelling, E. Stuart, J. Schoolcraft, J. Underwood, L. O'Nan, B. Whitaker. Row two: D. Getz, R. Rogers, E. Eckert, K. Harrell, J. Conley, J. Connolly, B. Barnes, D. Liter, C. Rogers, L. Andrew. Row three: R. Taylor, S. Wichmann, R. Nay, B. Canida, B. Houghton, C. McCubbin, D. Stutler, K. Geyman, J. Grow. Row four: J. Varela, G. Scott, D. McCarty, T. Reed, D. Denton, S. Ralston, J. Kimmel. Row five: K. Knoebel, L. Elder, B. Demaree, G. Martin, T. Anderson, M. Shake, S. Thom, P. Herbert, J. Wehner, P. Hertz.

The officers and sponsors this year were Mr. Fisher, sponsor; Jennifer Grow, president; Bonnie Barnes, vice-president; Janice Underwood, secretary; Mrs. Williams, sponsor; and Greg Scott, treasurer.



Looking over the Student Council program with Mr. Fisher are Linda Elder, Drew Camenisch, Bill Whitaker, Greg Scott, and Donna Stutler.



The Madsonian presents news.



The staff looks over galley sheets while the Mad Photographer wonders why HE is not taking the picture.

STAFF

Editor...

Bruce Tandy

Circulation Manager...

Steve Clapham

Sports Co-Editors...

Randy Thom

Richard Thom

Feature Co-Editors...

Sue Dobyms

Carol Sudlow

Exchange Editor...

Wendy Morgan

Reporters...

Carol Humphrey

Russell Lindsey

Susan Matthews

Dan Mills

Carolyn Weber

Girls' Sports Editor...

Jeanie Prather

Photographer...

Drew Camenisch

Faculty Advisor...

Mrs. John Adler



Effective leadership was provided by Mrs. Adler, sponsor; and Bruce Tandy, editor.

MAHISCO staff labors to



The yearbook staff gathers around to look at a layout for the 1964-65 Mahisco.



Excellent and efficient leadership was provided by Ellen Eckert, assistant editor; Mrs. McKenna, sponsor; and Pat Modisett, editor.



Typists for this year's edition were Linda O'Nan, Dianna Scott, Janet Wheeler, and Janice Underwood.

give MCHS best yearbook ever.



Checking accuracy for the 1964-65 Mahisco are Bill Whitaker, copy editor; Judy Schoolcraft and Larry Risk, copy writers.



Checking the receipts for the yearbook are Dan Mills, advertising editor; Garry O'Neal, sales manager; and Stanalita Vawter, business manager.



Editors looking over their sections are John Hyatt and Wayne Lewis, activities; Dean Eller, art; Drew Camenisch, action; Peggy Davis and Vera Stewart, organizations; Alice Smart, album; and Martin Bayer and Bill LeGrand, sports.

Assistants Are



N. McDaniels, D. White, B. Barnes, J. Overpeck, D. Morris, S. Kirk, B. Houze, S. Lowrance, A. Smart, J. Thompson, S. Finke, S. Pollock, J. Wheeler, D. Stewart, J. Underwood, V. Stewart, and M. Sullivan served as office assistants during the past year.



Mrs. Reul's helpers this year included Janice Underwood, Betty Bramwell, Joan Spivey, Barbara Bolen, Linda Williams, and Glenda Ralston.



Mr. Dunkerton, Mr. Cory, and Mr. Peters were assisted by the following students: Row 1; S. Cline, D. Jackson, B. Bentley, J. Price, P. Davis, P. Perkins, P. Perkins, K. Cheatham, S. Vawter, M. Beyers, Row 2, R. Taylor, S. Hassfurder, S. Standerford, C. Luttrell, E. Lieser, B. Whitaker, L. Wehner, T. Spicer, L. Andrews, B. Cade, and S. Britton.

Needed Everywhere.



Senior library assistants were C. Mouser, L. Williams, M. Mouser, L. Jones, J. Andrews, S. Rockey, B. Bolen, S. Justice, A. Leisure, J. Phillips, J. Horine, J. Conley, L. Feider, L. O'Nan, E. Stuart, J. Burke, L. Pommerehn, L. Rhodehamel, and S. Jones.



Underclassmen who assisted Mrs. Cook were B. Lyons, E. Jackson, L. Konkle, S. Miller, P. O'Brien, P. Hertz, C. Rogers, M. Stewart, J. Long, B. Barnes, K. Flint, S. O'Nan, M. Gourley, B. Hamilton, L. Glore, J. Dew, S. Wells, and G. Denning.

Band and Choral Club advance



The band plays at most home athletic events and is an important part of life at M.C.H.S.



The Choral Club, under the direction of Mr. Gatwood, performs before the student body in many assemblies and adds much to the school.



The ever-improving M.C.H.S. Dance Band plays for many events in the community and adds much to the music department.



The Choral Ensemble is another "extra" of the M.C.H.S. music department.

under sound leadership.



Mr. Knowland and Mr. Kinzer are the director and assistant director, respectively, of the band. Under their leadership, the band has made much progress; and they hope to continue the improvement in future years.

The officers of the band for this year are (left to right) Wayne Lewis, president; Bob Houghton, vice-president; Peggy Davis, senior representative; Greg Scott, sophomore representative; Steve Wichmann, junior representative; Karen Chambers, secretary; and Sally Renne, freshman representative.



Majorettes from left to right are Ann Moore, Sidona Pickett, and Terri Risdén. Drum Major is Tom Woodburn.



Leaders of the Choral Club are (left to right) Donna Stewart and Cheryl Rogers, pianists; Mr. Gatewood, director; Dean Eller, president; Steve Jones, vice-president; Lydia Rhodehamel, secretary; and Mike Lane, treasurer.

CAST

Homer Atkins	Sam Riley
Emma Atkins	Kay Camenisch
Marie MacIntosh	Bev Cade
George Swift	Garry O'Neal
Jeepo	Wayne Lewis
Village Headman	Steve McClung
Mai Mau	Mary Stewart
Mother-in-law	Vera Stewart
Colonel Hillandale	Bill Whitaker
Deong.	Ron Nay
Ambassador Sears	Drew Camenisch
Prime Minister	George Turner
Li Mai	Karen Chambers
Student	Linda Lindsey
Extras	Vicki MacKenzie
	Lydia Rhodehamel
	Jan Conley
	Richard McAtee



"Hey, what's going on?"



It's now curtains for the cast.

(Photographs courtesy of the photography club.)

Seniors participate in noteworthy activities.



The above people worked at the polls on November third: Row one: Bill Whitaker, Pat Modisett, Jennifer Grow, Sheri Smith, Stanalita Vawter, Wayne Lewis. Row two: Steve Hassfurder, Garry O'Neal, Lynn Wehner, and Dan Mills.



Mary Jessie Demaree and Wayne Lewis represented M.C.H.S. at Girls' and Boys' State, respectively.



Elisabeth Stuart, an exchange student from Ireland, has attended our school during the past year.





organizations

Pro or con? They debate both.



Do you like to argue? Debate will instruct you on the consideration, deliberation, and organization of facts. The Madison club has sponsored several interschool debates this year. Mrs. Martin, the sponsor, is an inspiration to all. The Debaters include B. Houton, president; K. Chambers, vice-president; G. Scott; R. Scott; J. Gibson; C. Price; P. Butler; C. Hughes; E. Robinson; E. Jackson; P. Davis, Sec.; and V. MacKenzie.

“Faith, fellowship, friendship.” These are their aims.

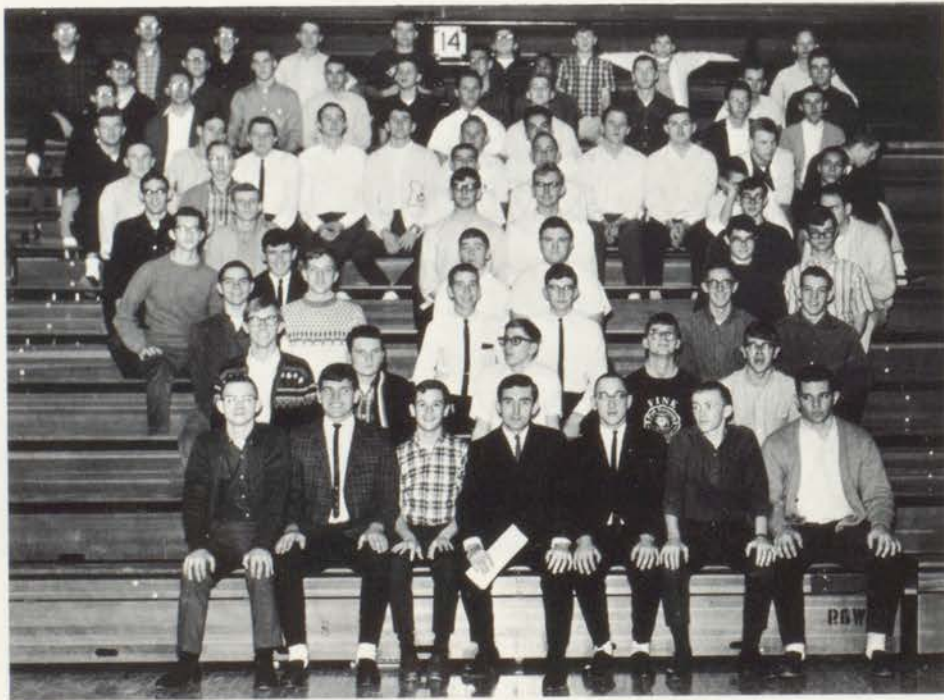

Christian leadership, offered through the diverse activities of the school, home, and community, is the ultimate goal of Hi-Y. Mr. Dougan, the club sponsor, endeavors to instill these principles in all members. The familiar hat and coat check at ball games is one activity of the club.

Earn while you learn.



DECA, our newest club on the roster, consists of students interested in the Distributive Education Club of America. Practical experience in retail selling is their main goal. The club is assisted by the leadership of Mr. Smith.

Members discuss local to world wide news.



Do you like to keep ahead in world, national, state, and local events? Then the Current Events Club, sponsored by Mrs. Cooper, should interest you. The 1964 Presidential election became of special interest when the club held a mock election for the entire school.



Seniors

Sunshine thinks of others.

Our Sunshine Society functions through its motto of "Others." A service organization, it works and functions for the good of the people, and its purpose is to build better citizens. This year our Sunshine Society is hosting the state convention

The officers for 1964-1965 are Lydia Rhodehamel, president; Pat Modisett, vice-president; Mary Louise Stewart, recording secretary; Mrs. Cook, sponsor; Judy Andrew, corresponding secretary; Karen Chambers, treasurer; and Beverly Cade, state corresponding secretary.



Juniors



Sophomores



*Sunshine
Officers*

Freshmen



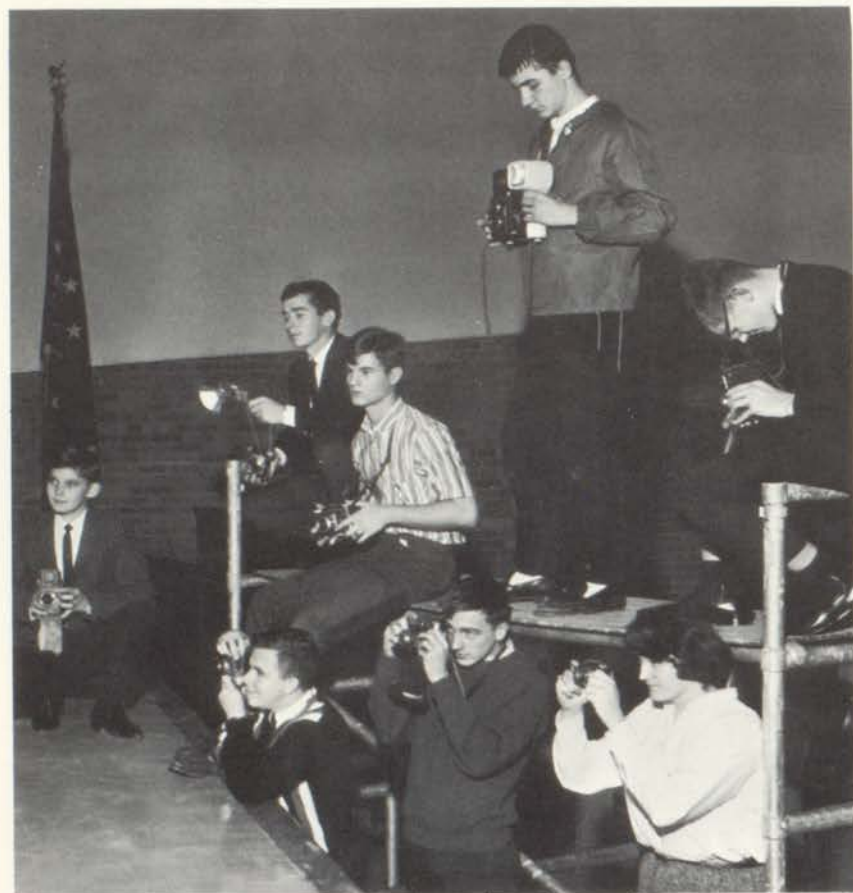

*Photography
club
records
school
action.*

Photography Club members, clockwise from the top, Allen Perry, Bill McClelland, Tamra Tevis, Tom Williams, Bill Bawden, Bernie Gross, Tom Spicer, and Bob Gross, focus their cameras on the rehearsing cast of the play.



Sponsor Mr. Dunkerton, Treasurer Sid Stone, Vice-President Martin Beyer, Secretary Linda Lindsey, and President Drew Camenisch check out the dark room equipment.

*The Lettermen's Club is composed of our
athletic heroes.*

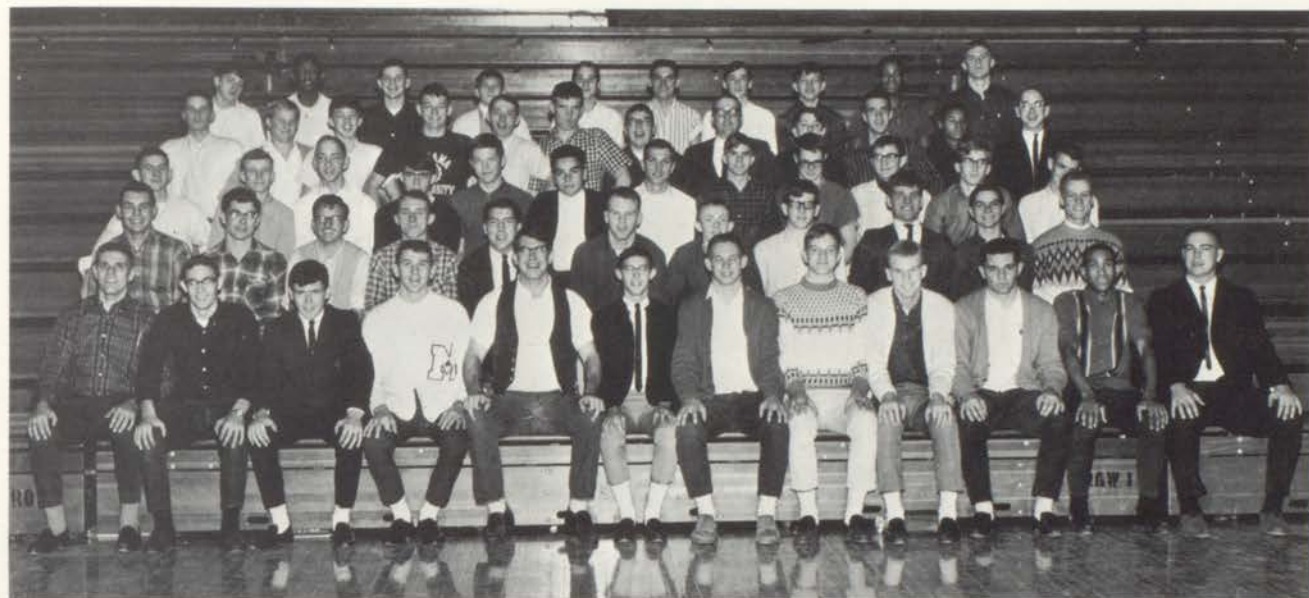

Do you know any athletes? Then look for them in this picture. Members of Letterman Club enjoy being active in various sports. The sponsor, Mr. Gallatin, promotes good sportsmanship.

Knit your way to a bigger wardrobe.



Dropping stitches and splitting threads are never heard of in the Knitting Society. Girls apply the skill of knitting in making various apparels. The sponsor, Miss Horn, contributes to the efficiency of the club.



Seniors

Fitness is for the future.

Our G.A.A. serves to transmit appreciation of sports and exercises, and to teach good sportsmanship through the earning of awards. To encourage these qualities with other schools, our club sponsored a Play Day.

The officers of this year's G.A.A. consist of Dianna Scott, president; Diane Lee, Vice-President; Marsha Sullivan, secretary; Carol Sudlow, treasurer; and Miss Eisenhardt, sponsor.



Juniors



Sophomores



G.A.A. Officers

Freshmen



Open the door - Abra Vd. LaPuerta



Si! Si! Are you interested in making a language live? The Spanish Club brings real Spanish happenings into its club. Excellent ideas are derived from the sponsor's (Mr. Emery) trip to Mexico as well as research on the Spanish way of life.

To travel and culture - Au Voyage Et Culture.



Oui! Oui! Such a thing as breakfast at Madame Willis's home is the order of the day for an enthusiastic French Club. Here, they are a little more sedate, but just as enthusiastic, as you can see by the smiles on their faces. Mrs. Willis promotes the French customs in the course of the club's program.

Clubs encourage better



Could teaching be a possible choice for a profession for you? Future Teachers of America explores the various aspects of this interesting vocation. Mrs. Eisan and Mr. Emery, the sponsors, encourage each member to pursue his interests.

citizenship for tomorrow.



In order to prepare girls for the future, F.H.A. teaches the techniques of cooking, sewing, and party-giving. Preparing baskets of food for the needy families during the Christmas and Thanksgiving seasons is one of its primary functions. The club appreciates Miss Horn as its sponsor.



This Pep Club certainly strives to boost school spirit. Win or lose, the Pep Club is backing its teams. The sponsor, Miss Eisenhardt, and the cheerleaders continually work to make the club one of the best. Remember to look for the Red and White, and listen to the voices that cheer the teams to victory.

The girls' and boys' cheerblocks practice faithfully every Friday. These sessions strengthen their voices and prepare them for a night of yelling, screaming, and boisterous shrieking.





*With voices
of spirit,
victory is
our goal.*



MINUTES

0:00

FAIR-PLAY

HOME

2 1/2

VISI

DOWN

3

TO G

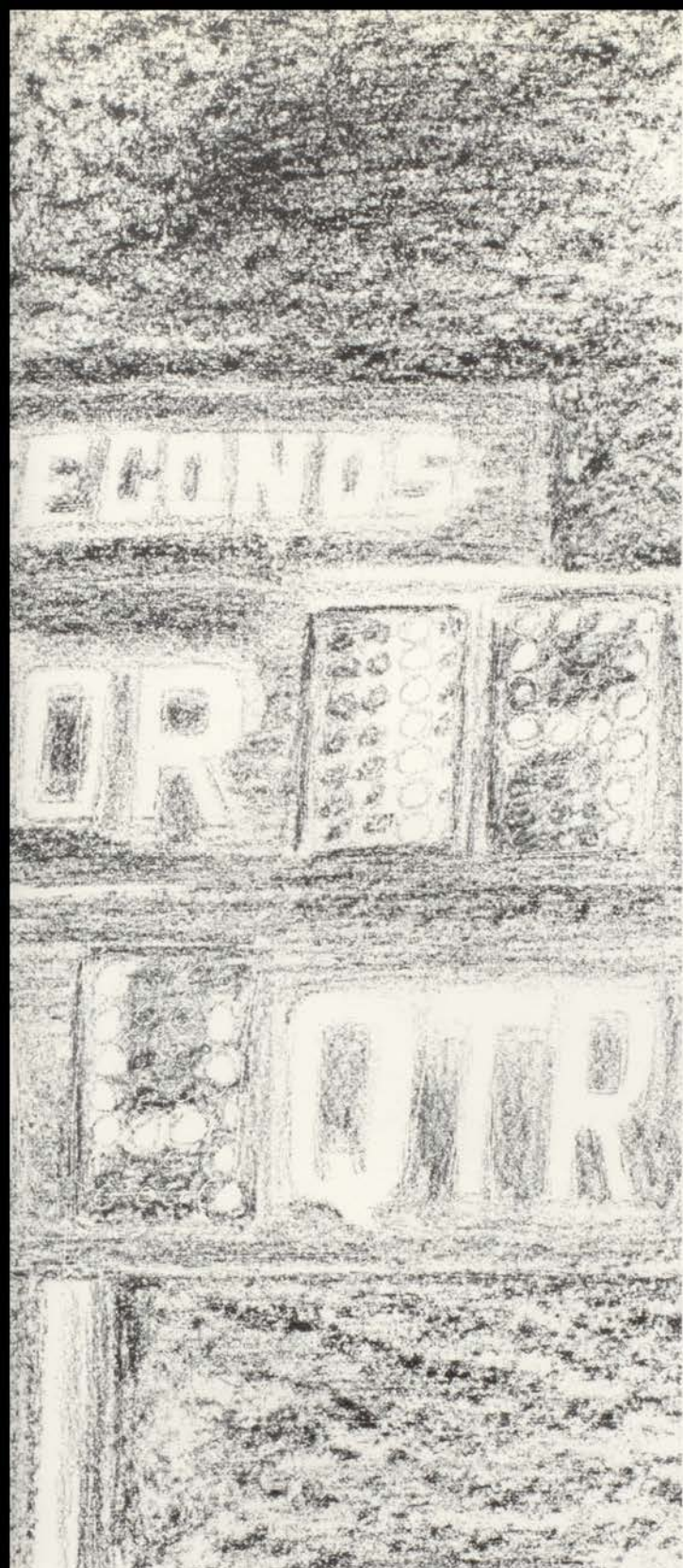

sports



1965 'Fightin' Cubs



John Harper



Keith Kimmel



Bill LeGrand



Ed Lieser



Dick McCarty



Jerry Rusk



Sid Stone



Rick Thom



Rick Weales



Steve Wilson



Look out! Here comes the white tornado!



"I've got a tiger by the tail."



"Hey, you're supposed to go this way!"

1965 "CUBS"



Varsity



Junior Varsity



Freshman Team

Varsity Cheerleaders



Varsity cheerleaders are Susie Branam, Susie Sloan, Ellen Eckert, Sue Pollack, and Cheri Taflinger.



"B" team cheerleaders are Susie Spillman, Connie Borter, and Shelia Hargesheimer.

Jim Lohrig



Bill Poindexter



Al Schmidt

Willie Humes



Keith Kimmel



Ronnie Phillips



*1965
Varsity*

Bill LeGrand



Tony Cosby



Randy Thom

*Madison
Cubs*

Howard Humes



Jack Lauderbaugh



Jerry Rusk





"OUCH!!!"

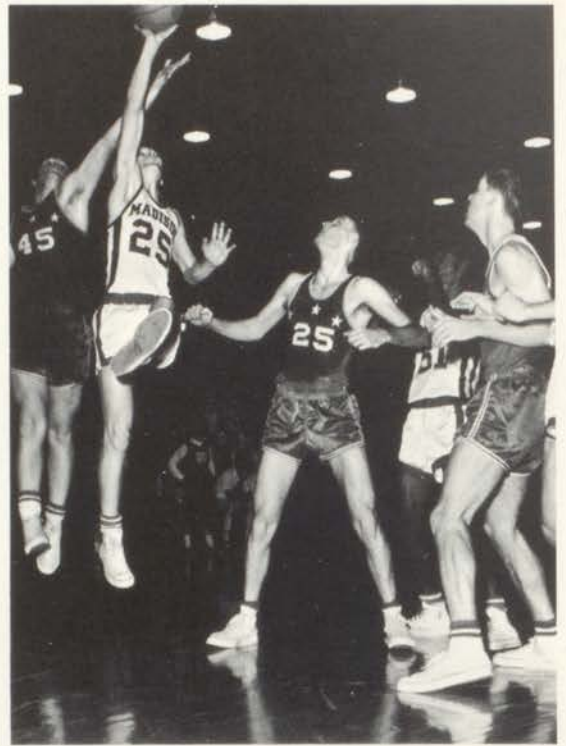

"Hey, look at my new P.F. Flyers."



"On your mark, get set, GO!!!"



"Why don't you use a deodorant?"

Cub grapplers boast winning season.

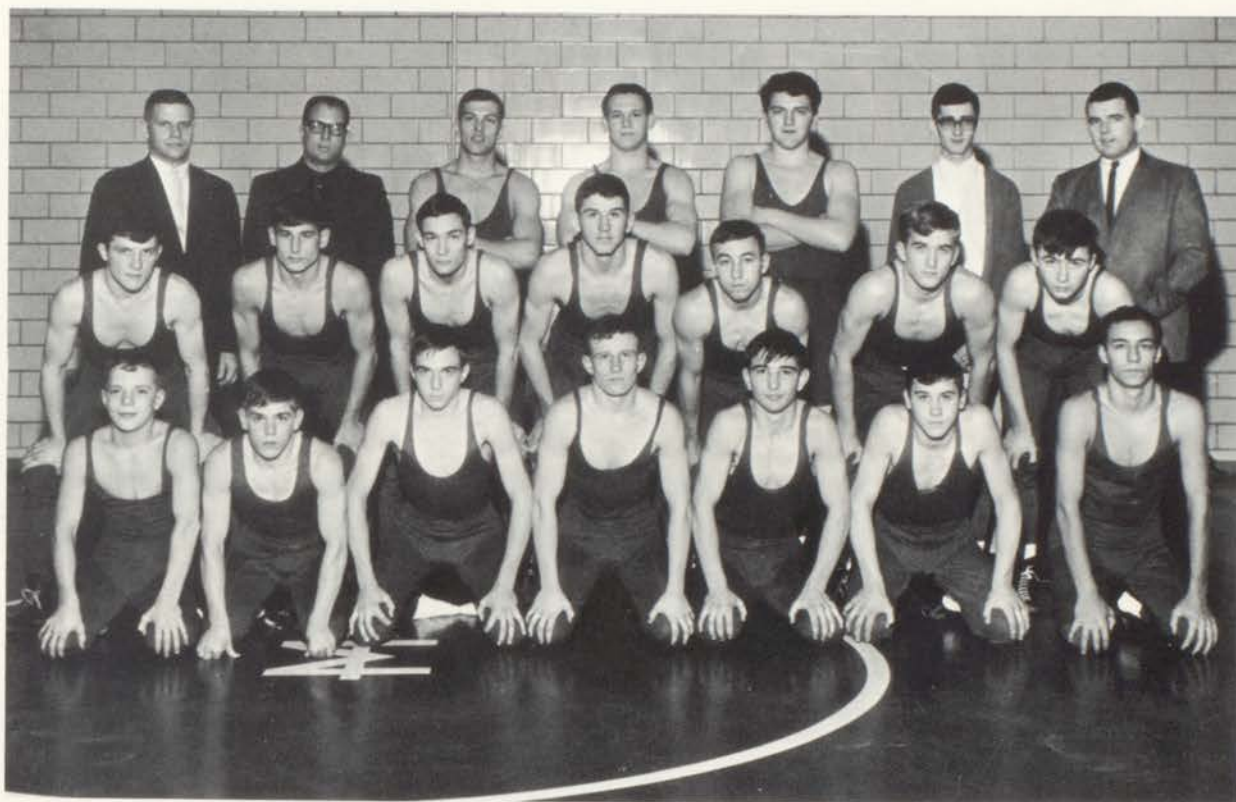

M.C.H.S. matmen wrestle to first winning season.



A successful campaign was enjoyed by the Cross Country team.

Homecoming highlights football season.



Barbara Gray



Ellen Eckert

Homecoming Queen Janice Underwood is crowned by team captain, Rick Weales.



Jennifer Grow



Judy Schoolcraft



Pam Munier

Miss Cub is crowned at season finale.



Last year's Queen, Cathy Langley, and this year's finalists.



Our Queen, Judy Schoolcraft, and Cub team members, Randy Thom and Jerry Rusk.



Jerry places the crown on Judy's head.



The Queen pauses for a moment after the half-time ceremonies.





educators



Mr. Myrwin Anderson

Mr. Anderson has been the chief administrator at Madison Consolidated High School for three years. He received his bachelor's degree as well as his master's degree from Purdue University, with majors in social studies, health, and driver's training. His teaching began in Batesville where he served as head coach for two years. When he came to Madison, he coached and taught at the high school for five years. He was then principal of North Madison and E. O. Muncie schools before taking his position as the head of the administrative staff of Madison Consolidated High School.

Our able administration strives

Mr. Richard Graham

Mr. Graham joined the staff of MCHS this year as assistant principal. He received his bachelor's and master's degree from Indiana State Teachers' College and is presently working on an advanced degree. Before coming to Madison, Mr. Graham taught social studies, physical education, and health, plus being the head football and track coach and the assistant basketball coach at Veedersburg, Indiana. Also before coming here, he was the guidance director at Huntingburg, Indiana. We welcome Mr. Graham to Madison and to our school.



MRS. MARY ELIZABETH
WILLIAMS

Mrs. Williams is serving her first year as Dean of Girls at MCHS. She received her B.A. from Hanover College and her M.S. from Indiana University. Through the advice and guidance of Mrs. Williams, the girls are better prepared to face responsibility.



MR. DON L. FISHER

1964-65 is Mr. Fisher's fifth year as Dean of Boys at Madison Consolidated High. He received his B.S. from University of Louisville and his M.S. from Butler University. Guiding the boys in planning their courses and careers, Mr. Fisher adds to the success of their future.

for higher and better education.



The 1964-65 School Board consists of Gavin Lodge, Lloyd Miller, James Scott, Supt. George Cook, Carl Strohm, John Reed, Brooklyn Cull, Bud Storms, Glenn Waltz, and John Cooke.



Mrs. Betsy Adler
Journalism, English III-IV;
Wittenberg University, University of Barcelona, Ohio State University; B.S.



Mr. John Adler
Biology, General Science,
Physical Education, Health;
Wittenberg University, Ohio State University; B.S.



Miss Frances Anderson
Arts and Crafts; Agnes Scott College; University of Louisville, Indiana University; B.A., M.S.

Mr. Jim Bates
Drivers' Education,
Health; Indiana State College; B.S., M.S.



Mr. Arthur Buckles
Advanced Mathematics,
Geometry; Indiana University, Ball State Teachers' College, Central Normal; A.B.



Mrs. Betty Buckles
United States History, Psychology; Ball State Teachers College, Indiana University; B.S., M.S.

Mrs. Sherry Cook
Librarian; Indiana University; B.S., M.S.

Mrs. Jean Cooper
Civics, English, World History; Boston University, Hanover College, Indiana University; A.B.





Mr. Walter Cory
Advanced Biology, Biology;
Purdue University; B.S., M.S.



Mr. Jerry Dougan
Algebra I, II; Indiana Univer-
sity; A.B.



Mr. David Dunkerton
Chemistry, Geometry; Taylor
University, Eastern Illinois
University; B.S., A.B.

Mrs. Frances Eisan
Civics, Government,
World History; LaVeme
College, Claremont Col-
lege, University of Cali-
fornia, Stanford Univer-
sity, Indiana University;
A.B., M.A.



Miss Mary L. Eisenhardt
Physical Education; Han-
over College, Indiana
University; A.B., M.S.



Mr. Roy Emery
English, Spanish; Butler Uni-
versity, Indiana University;
A.B.



Miss Virginia Ernst
Typing, Health, General Busi-
ness; DePauw University, Nor-
mal College, Indiana State
College, Butler Univeristy;
A.B., P.E.



Mr. William L. Freeman
Mechanical Drawing; Indiana
State College, Miami Univer-
sity; B.S., M.S.



Faculty

*Educators
develop
tomorrow.*



Mr. Roger Gallatin
Auto Mechanics, General
Shop, Mechanical Drawing;
Indiana State College; B.S.



Mr. Dwight Gatwood
Choral Club, Choral Ensemble;
Eastern Kentucky State Col-
lege; A.B.



Mr. Paul Glenn
Physics, Earth Science, Shop
Mathematics; Purdue Univer-
sity; B.S.



Mrs. Louise Hooker
English V, Social Studies;
Hanover College; A.B.



Miss Anna Louise Horn
Home Economics; Eastern Ken-
tucky State College, Miami
University, Purdue University;
B.S., M.Ed.



Mr. Robert Kanable
Biology, Earth Science, Physi-
cal Education; Anderson Col-
lege; B.S.



Mr. Larry Kinzer
Band; Eastern Kentucky State
College, Indiana University;
B.S.



Mr. L. Knoble
Art; New York State College,
University of Southern Illinois,
Niagra University, University
of Buffalo, Albright Art
School; M.S., B.S.

Members

*of today
leaders of*



Mr. Don Knowland
Music Appreciation, Band;
Eastern Kentucky State Col-
lege, Appalachian State Col-
lege; M. A., A. B.



Mr. Charles O. Manaugh
Social Studies and U. S. His-
tory; Hanover College, Indiana
University; A. B.



Mrs. Flora Manaugh
Mathematics; Franklin Col-
lege, Hanover College, Indi-
ana University, Purdue Univer-
sity; A. B.



Mrs. Carole Martin
English V, VI, VII, VIII; Tran-
sylvania College, Ball State
Teacher's College; B. A.



Mrs. Sally McKenna
English I, II, III, IV; Ursuline
College, Indiana University;
A. B.



Mr. Paul C. Meyer
Industrial Arts; Ball State
Teacher's College, Indiana
State College, Indiana Univer-
sity; B. S.



Mrs. Mildred F. Moore
Latin, English III, IV; Indiana
State College; A. B.



Mr. Grant Mount
English I, II; DePauw Univer-
sity, Hanover College, Indiana
University; A. B.



Miss Anna O'Banion
Developmental Reading; In-
diana State Teachers' College,
Indiana University; B.S., M.S.



Mr. Edward Orrill
Physical Education; Hanover
College, Indiana University;
B.S.



Mr. John Peters
Biology; Indiana University;
B.S.



Mr. George Reul
Civics, American Prob-
lems; Hanover College,
Indiana University; A.B.



Mrs. Jennie Reul
Shorthand, Personal Typ-
ing, Business Machines;
Indiana University; B.S.,
M.C.S.

Mrs. Jean Rider
Home Economics, Vocations;
Ball State Teachers' College;
B.S.

Mr. Darryl Smith
Distributive Education; Mason
City Junior College, State
College of Iowa; A.A., B.A.

Mrs. Sarah Murphy Smith
English VII-VIII, Advanced
Composition; Hanover College,
Indiana University; B.S.,
M.A.T.





Mrs. Donna Wheeler
Bookkeeping, Typing III-IV,
Clerical Practice; Eastern
Kentucky State College, Uni-
versity of Louisville; B.S.

*1 Buena
suerte!
Señora Willis*



Mrs. Ione Willis
French, Spanish, English; Tip-
ton Junior College, Iowa State
University, University of Illi-
nois, Indiana University, Ball
State Teachers' College; B. A.,
M. A.



Mr. Nathan Wilson
Algebra I, III; Hanover Col-
lege, Indiana State College,
West Virginia University;
A. B., M. A.



Mrs. Erma Wingham
English, Speech, Composition,
Dramatics; Hanover College,
Indiana University; A. B.,
M. A. T.



Mrs. Mildred Wood
English, Latin; Evansville Col-
lege, DePauw University, In-
diana University, Ball State
Teachers' College; A. B.



Mrs. Betty Wynn
Typing, Shorthand; Eastern
Kentucky State College, Indi-
ana University; B. S., M. A.



Mrs. Carole Martin discusses American literature with her juniors.





album



The Senior Class elected as officers for the 1964-65 school year the following: Janice Underwood, secretary; Dean Eller, vice-president; Bill LeGrand, president; and Marsha Sullivan, treasurer.



Jerry E. Andress



Phillip Anderson



Judy Louise Andrew



John Richard Armstrong



Sandra Lynn Banta



Barbara Ann Barnes



Peter Backus



William John Bawden



Sondra L. Beall



Donna Sue Bellamy



Martin Wayne Beyer



Barbara Elizabeth Bolen

Seniors



Kenneth Box



Irvin Gene Boysen



Betty Jean Bramwell



James Edward Buchanan



Janet Carolyn Burke



Carl Andrew Camenisch



Mary Jane Chadwell



Patricia Lorraine Childs



Carolyn Jean Coleman



Janice Elaine Conley



Rebecca Coleen Cooper



Michael Ray Cope

Seniors Lead



Nathan Gene Copeland



Ronald Craig



Candy A. Custer



Roy Glenn Darnold



Peggy Leigh Davis



Phillip Davis



Ralph Edwin Davis



Bruce Dellinger



James Terrin Demaree



Mary Jessie Demaree



Daniel Victor Dennerline



Donna Kay Denning

Active Lives.



Marcella Marie Denning



Donna Lee DeVear



Ruth Sharon Dobyms



Larry Dunlap



Thelma Jean Earls



Ellen Jen Eckert



Floyd Douglas Edmisten



Dean Curtis Eller



Linda Carol Feider



Shirley Finke



Elma J. Gallagher

Homework Challenges.



Marilyn Jean Giesler



Robert Alan Gross



Jennifer Hayes Grow



Barbara Jean Gray



Donna Gail Gray



Marian Kay Harr



Sherry Lee Harr



Karen Sue Harrell



"It's this way," says Mr. Reul as he lectures to a group of "civic-minded" students.



Charles Christopher Harrod



John Elliot Harper



Deborah Gail Harsin



Chris Edward Hassfurther



Steven Hassfurther



Beverly Ann Heath



Darrell Henderson



Donna Lou Hendricks



Donna Sue Henry



Norman L. Herin



Frederick Holt



Wayne Everett Holt

Friends



Janet Carol Horine



Linda Jo Howell



Beverly Jean Houze



Gary A. Hubbard



Larry Hubbs



Howard Humes



Julia E. Humes



John Wayne Hyatt



Darlynn Sue Jenkins



Rebecca Ann Jenkins



Raymond Gary Jester



Carolyn Johnson

Endure.



Lewis Everett Jolly



Lynn Ellen Jones



Stephen Edward Jones



Stella Nadine Justice



Keith Allison Kimmel



Sally Hughes Kirk



Suzan Kay Klein



Don Michael Konkle



Michael Lane



William Joseph Lane



Sandra K. Ledgerwood



William M. LeGrand



Anna Belle Leisure



Edward Lieser



Wayne R. Lewis

Seniors Enjoy



Eva Kathleen Liter



Herbert Littrell



Harry Lorance



Terry Loos



Margaret Ann Ludwig



Craig W. Luttrell



Vicki C. Lyon



Richard H. McCarty



Charles Franklin McKeand



Nancy S. McDaniel



Ruth Ann McGee

Social Affairs.



Ronald L. Marshall



Helen Joyce Martin



Nancy Marie Martin



Kay Mayfield



Noontime dancing relaxes students after a morning of stimulating classes.



Harriet Ann Miller



John Earl Miller



Linda Jane Miller



Daniel M. Mills



Patricia Ann Modisett



Ralph Danye Monroe



Karen Jean Moran



Martha Morgan



Carolyn Jean Mouser

Marilyn Louise Mouser

Mary Wong Moy

Pamela Ann Munier

School Is Not All Work.



Garry Lawrence Niccum

Linda Lou O'Nan

Garry Wayne O'Neal

Marjorie Joanne Overpeck



Judith Christine Parker

Charles William Peddie

James C. Pendleton, Jr.

Janet E. Phillips



John Frederick Phillips



Ronald Wayne Phillips



Charles K. Poindexter



William Poindexter

Seniors Plan



Douglas Poling



Linda Kay Pommerehn



Glenda Roberta Ralston



Lydia Jean Rhodehamel



Craig Allan Reidemann



Thomas MacMillan Reed II



Samuel Riley



Carl Wm. Risk



Larry E. Risk



Virginia Risk



Sharon Sue Rockey

for the Future.



Randall G. Rogers



James Rowlett



Donald Eugene Royce



Jerry Wayne Rusk



Charles E. Sage



Judith A. Sampson



Cris Sauer



Frances Kay Schmidt



Donna Sue Scholl



Judith Sue Schoolcraft



Dianna Scott

Seniors Are Measured



Dennis Alan Scott



Suetta L. Scott



Robert E. Scroggins



Cheryl H. Seavers



Anita Jean Sebastian



Gene Sellers



James Michael Shipman



Alice Marie Smart



Donna Smith



Janice Smith



Judy K. Smith



Sheri Ellen Smith

for Caps and Gowns.



Nancy Ann Smitley



Rebecca Jo Snelling



Joan Marie Spivey



Dianna Lynn Stewart



Larry Stewart



Linda Jane Stewart



Joseph Stewart



Vera Ellen Stewart



Sidney N. Stone



Sharon L. Strasemeier



Elisabeth Meta Stewart



Carol Sue Sudlow



Marsha Dean Sullivan



Sharon Lee Sullivan



Linda Sue Swank



Cheri Lynn Taflinger

Commencement Signifies a



Donald Bruce Tandy



Randall Stephen Thom



Richard Alan Thom



Janet Kay Thompson



Ira Wm. Todd



Mary Gwendolyn Tullis



George Turner



Janice Mildred Underwood



Dottie Stanalita Vawter



Clarence D. Vest



Mary Janice Wakefield



Pamela Jeanne Walker

First Major Accomplishment.



Thomas Ward



Richard D. Weales



Dwight Lynn Wehner



Thomas Franklin Welling



Robert G. West, Jr.



Constance Marie Wheeler



Janet Sue Wheeler



William Van Whitaker



David E. White



Marjorie Whitham



Linda Sue Williams



Bernard Wilson

Seniors Look to the Future



James Edward Wilson



Judy Carol Wilson



Steven Wilson



Marianna Wright



Mary Ann Woods



Jennifer Lyle Yates



Charles Ronald Youngblood



Archie Crither Yount



Raymond Herring



Bobby Dee Knobel



Dorothy Etta Morris



Donald Kidwell

for Ultimate Success.



Patsy Tyler

Those not pictured are Gary Albertson, Ralph Dean, Micky Elwood, Al Garten, Keith Montgomery, Woody Montenko, Thomas Potter, Charles Smith, James Stephanus, Garry Taylor, John Wells, and Robert Youngblood.



Juniors elected the following as class officers for the 1964-65 school year: Kris Cheatham, treasurer; R. D. Zink, president; Jim Connolly, vice-president; and Susie Branam, secretary.



Danny Adams
Sherry Aldridge
Bruce Anderson
Linda Andrew
Marie Ashby
Steve Banta

James Barber
Judy Barber
Bonnie Barnes
James Basset
Sherry Beatty
Jerry Beech

Wayne Bell
Beverly Bentley
Dennis Bickers
Danny Bolen
Mike Bonadio
Susie Branam

Cris Briddle
Susy Britton
Kenny Brown
Roger Buchanan
Mark Butler
John Cable

Beverly Cade
Cleve Callis
Sharon Campbell
LaDonna Canfield
Melodie Carter
Sherry Cayton



Karen Chambers
 Karen Chandler
 Christine Chatham
 Kristine Cheatham
 Steve Clapham
 Scarlett Cline



Betty Cole
 Janet Cole
 Jim Connolly
 John Connolly
 Donald Copeland
 Karen Copeland



Tony Cosby
 William Dean
 Lee Denning
 Jennifer Dew
 Sam Donnigan
 Marvin Eades



Eloise Egerton
 Martha Ellis
 Marvin Ellis
 Joe Ferguson
 Pam Fletcher
 Billy Flint



Mary Frances Fox
 Richard Fox
 Denny Getz
 Markt Geyman
 Phillip Geyman
 James Gibson



Nancy Gillis
 George Giltner
 Linda Glore
 Phillip Grebe
 Jerry Gordon
 Donna Grubbs



Dennie Hackney
 Gary Hadley
 Jimmy Hagan
 Donna Hambrick
 Danny Hamilton
 Linny Hanson



Lance Harper
 Kenny Harrison
 Brenda Sue Hatchell
 Leland Hatchell
 David Hawkins
 Larry Hay



Bobby Hayes
Joann Hayes
Norma Herin
David Henry
Ronnie Holcroft
Tommy Holt



Bob Houghton
Connie Humes
Carol Humphrey
Millie Humphrey
Oliver Humphrey
Mary Hunton



Janet Hyden
Tony Hyden
Darilynne Jackson
Erana Jackson
Sharon Jenkins
Donna Jerrell



Polly Jerrell
Glenna Jones
Sandy Jester
Jimmy Jones
David Kaulis
Mike Keller



Greg King
Linda Konkle
Jackie Lauderbaugh
Dean Lee
Diane Lee
Richard Lieser



Linda Lindsey
Darlene Liter
Karen Liter
Dick Lock
Tim Lodge
Larry Loh



Jim Lohrig
Sharon Lowrance
Vickie MacKenzie
Milton Marquis
Susan Mathews
Donald McAlister



Mike McAlister
Richard McAtee
Carol McClung
Glenn McClure
Bill McDone
Paulette McGlocklin

Juniors



The "jolly" juniors proudly display the jewels of the junior year, the class rings.



Bruce McKay
Shirley Miller
Sandy Mills
Ann Moore
Nancy Moore
Saralee Moreillon

Wendy Morgan
Ralph Nay
Ronnie Nay
Diane Newman
Johann Nordyke
Robert Nordyke

Phillip Norisez
Donna Norris
Mike O'Neal
Paul Oresik
Judy Park
Barbara Pendleton

Patsy Perkins
Peggy Perkins
Sidonna Pickett
Sue Pollock
George Potter
Jean Prather

Jeanie Price
Joe Quick
Norma Riley
Terry Ridsen
Robert Risk
Steve Roberts



Cheryl Rogers
Arthur Rose
Vincent Rose
Erwin Schindel
Allen Schmidt
Sherry Scholl



Brenda Scroggins
Donna Shelton
Gary Shimfessel
Barbara Singer
Susan Sloan
Wayne Sooy



Tom Spicer
Steve Standerford
Mary Louise Stewart
Phil Stewart
Billy Stites
Charles Stiver



Inez Storm
Dennis Straub
Robert Stucker
Paige Taff
Linda Taylor
Ronnie Taylor



Virginia Taylor
Tamara Tevis
Margie Thornton
Mitzi Thornton
Gary Turner
Lyman Tullis



Sue Tyler
Robert Varela
Ada Waddle
Lowell Walker
Mike Walters
Edward Ward



Billy Washburn
James Watson
Carolyn Weber
Kenneth Wehner
Lonnie Welch
Sue Wells



Diane White
Charles Whitham
Faye Whitham
Steve Wichman
Rose Ann Willey
Thomas Williams



John Wilson
 Mary Wilson
 Pat Wilson
 Norma Wolf
 R. D. Zink
 Nancy Aldridge

Gary Giltner
 Larry Jones
 Bernel Rigsby
 Wesly Steinhauer
 David Hawkins

Those not pictured are Mary Bump, Melvin Falconberry, Dennis Hackney, Jim Hagan, Jerry Heber, Glenna Jones, Dennis Kidwell, and David Kugler.

Juniors

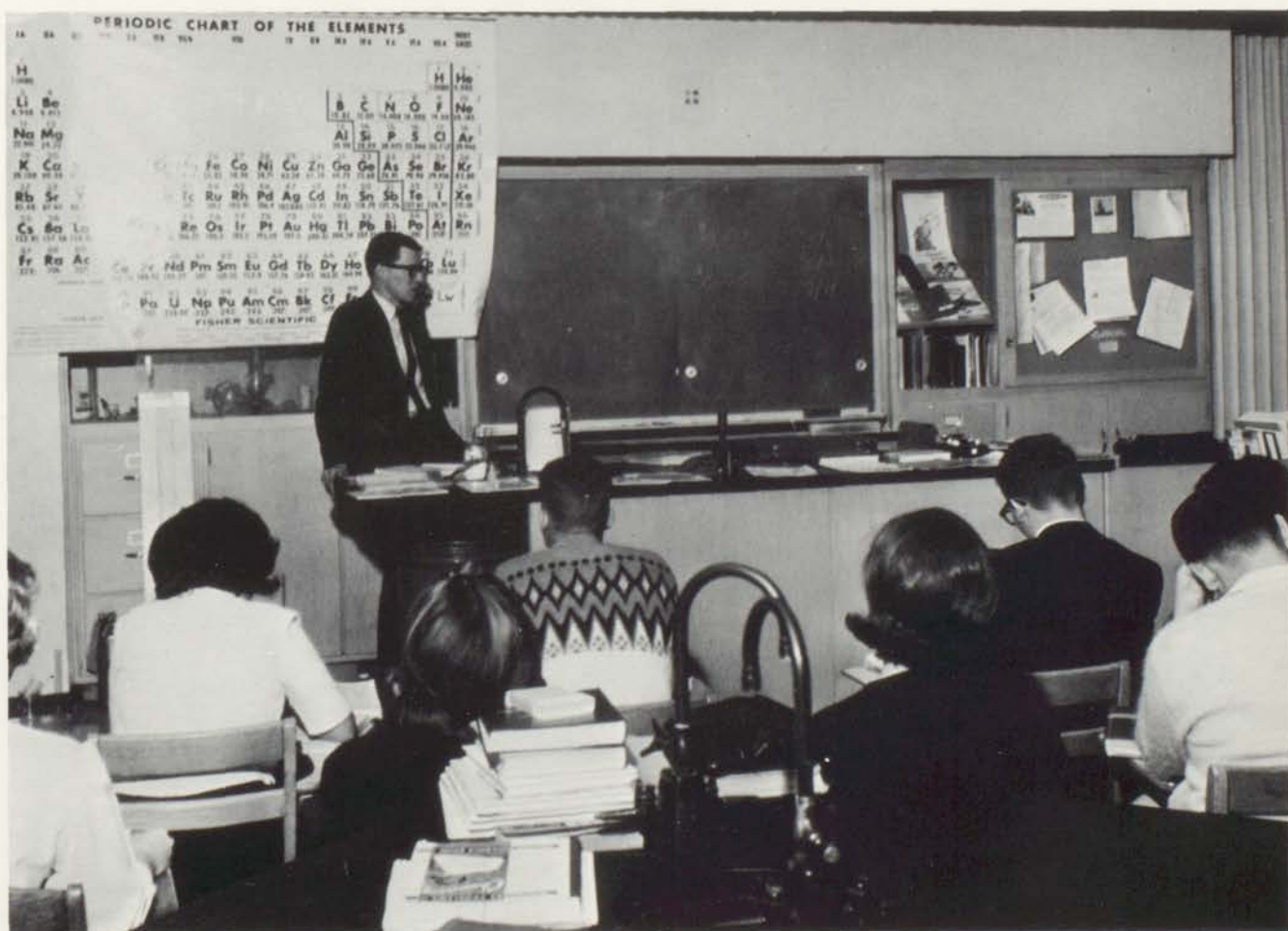

"Density" is the topic of Mr. Dunkerton's lecture to his junior chemistry class.



Class officers for the sophomore class are John Eckert, president; Bob Leisure, treasurer; Terry Cahall, vice-president; and Sheila Hargesheimer, secretary.



Carol Adams
Janice Adams
Merritt Alcorn
Jimmy Armstrong
George Aylor
Lois Backus

Vincent Backus
Gail Ballard
Edward Banta
Padgett Banta
Sue Banta
Richard Bassett

Dorothy Beach
Clint Bear
Patricia Bechman
Janice Bickers
Dorothy Bladen
Barbara Bliton

Barbara Brock
Janice Bruce
Richard Burchfield
Paul Butler
Marjorie Box
Bob Canida

Terry Cahall
Sandra Chadwell
Kathleen Chatham
Harriet Christman
Bill Cooke
Leslie Combs



Eddie Cooper
 Jeffery Cosby
 Phil Cosby
 Brian Cox
 Sandy Craine
 Gary Crim



Susan Crozier
 Richard Dalglish
 Linda Davis
 Barbara Dean
 Sharon Degler
 Gary Denning



Dick Denton
 Linda Dew
 Sue Dunlap
 Pat Dunn
 George Dyer
 Sharon Earls



Randy Eggenpiller
 John Eckert
 Mary Facemire
 Linda Firth
 Kathy Flint
 Steve Fritter



Mike Fultz
 Gail Garlinghouse
 Paul Garrett
 Kathy Geyman
 Pricilla Gibson
 Charles Gillis



Charlene Giltner
 Mike Gourley
 Lester Gary
 Doug Gross
 Winston Gross
 Carol Groves



Rebecca Grubbs
 Terry Guernsey
 Brenda Hamilton
 Dinah Handlon
 Sheila Hargesheimer
 Vicki Harr



Bonnie Harrison
 James Harsin
 Paul Hatton
 Rhonda Hay
 Linda Hearne
 Marie Hebner

Sophomores

Mr. Buckles explains a geometry problem to one of his sophomore classes.

Pat Hearne
Don Heiderman
Glenna Herin
Judy Herring
Joe Hertz
Peggy Hertz



Kenny Hill
Larry Hock
Linda Hock
Gary Holden
Vicki Holt
Cindy Hughes



Willie Humes
Barbara Humphrey
Richard Humphrey
Darlene Jackson
Diane Jeffries
Katie Johnson



Linda Johnson
Tilford Johnson
Connie Jones
Penny Jones
Russell Lindsey
Janice Judge



Joyce Judge
David Kidwell
Sue Kitley
Tony Klein
Kay Konkle
Ronnie Konkle





Vicki Knoll
Charles Lathram
Elaine Lee
Bob Leisure
Bob Little
Terry Lodge



Jackie Long
Jeannie Long
Danny Lowes
Markt Lytle
Bill McClelland
Steve McClung



Mary McClure
Connie McCubbin
Baxter McGee
John McKay
Gail Maslyar
Jeff Matheny



Judy Meacham
Pat Merrill
Nancy Messmore
Donna Miller
Ernie Miller
Susan Miller



Larry Mouser
Terry Napler
Linda Nay
Connie Niccum
Jerry Niese
Marcia Norris



Sharon O'Nan
Peggy O'Brien
Kathy Osbourne
Doris Overpeck
Emmett Owens
Carl Payton



Allen Perry
Joe Perry
Edward Pettus
Joe Powell
Cathy Pryor
Steve Ralston



Rita Raker
Dennis Reed
Kenny Reed
Roger Reed
Karen Renne
Gerald Risk



Betty Robinson
 John Robinson
 Sammy Rogers
 John Rowilson
 Larry Sanders
 John Schmidlapp



Karen Schmidt
 Debbie Scott
 Greg Scott
 Robert Scott
 Ronnie Scott
 Virginia Scott



Gary Scroggins
 Phyllis Scroggins
 Beth Shultz
 Linda Sherwood
 Carla Sidonia
 Gene Sizemore



Steve Shipman
 Tommy Smart
 Danny Smith
 Morgan Smith
 Peggy Smith
 Joann Spry



John Stein
 Mike Stevens
 Donna Stewart
 Virginia Stewart
 Bill Stone
 Donna Stutler



Kenny Surret
 Barbara Sutter
 Alice Taylor
 Bruce Taylor
 Jean Taylor
 Richard Taylor



Ronnie Thacker
 Ronnie Thomas
 Donnie Thompson
 Nancy Thornton
 Billy Torrance
 Jimmy Tucker



Joann Tucker
 Sara Tucker
 Judy Utter
 Romeo Valera
 Sue Washburn
 Gail Weales



Kathryn Weber
 Susie Webster
 Joan Wehner
 Bill Welch
 Terry Wells
 Richard Wells



Marsha Wentworth
 Mike Wilhelm
 Larry Wilhoit
 James Wilking
 Don Williams
 Larry Williams



Linda Williams
 Dell Wolf
 Mary Ann Wolf
 Johnny Wood
 Tom Woodburn
 Mary Woodfill



Mary Jane Wright
 Craig Yetter
 Linda Youngblood
 Sandra Youngblood
 Roger Burdine
 Vicki Barnes



Linda Morris
 Linda Oliver
 Jeannie Scutter
 Tommy Sears
 Bobby Sexton
 Tony Stephanus

Those not pictured are Mary Bieson, Rick Center, Carol Casteel, Larry Childs, Ann Copeland, Sherry Coppage, Carolyn Crafton, Deborah Puckett, Richard Steven, Pam Smith, Marjorie Tullis, and Larry Waltz.

Sophomores



Class officers for the freshman class are Kim Childs, vice-president; Mike Hunt, treasurer; Sharon Thom, president; and Betsy Graham, secretary.



Doug Abbott
Kathleen Adams
Robert Adams
Ricky Adams
Toni Anderson
Clifford Andrew

Mary Andrews
Rose Armstrong
Sally Armstrong
Barbara Ballard
Lynne Banta
Doris Bassett

Jane Bieson
Sue Bell
Sherry Burchfield
Roger Boone
Connie Border
Richard Boyd

Steve Bradberry
Bobby Bradley
Dee Brawner
Marsha Breeding
Rodney Bright
Linda Branstetter

Kay Burress
Kay Camenisch
Gordon Crenshaw
Kenny Campbell
Greg Canida
Linda Chambers



Ricky Champion
 Garry Chandler
 Kim Childs
 Roy Coghill
 Karen Combs
 Twila Combs



Janet Comingore
 Bob Conley
 Steve Connor
 Wayne Copeland
 Wanda Crum
 Jerry Cox



Bonnie Darnold
 Wayne Daugherty
 David Deburger
 Becky Demaree
 Debbie Demaree
 Jack Demaree



Charles Denning
 Connie Duncan
 Gus Denker
 Lisa Eckerty
 Charlene Edmisten
 Brenda Ehlers



Linda Elder
 Linda Sue Estes
 Pam Farley
 Marcella Farrell
 Larry Ferguson
 Rebecca Ferguson



Janice Firth
 John Fitz
 Lloyd Fox
 Glenda France
 Steve Garvey
 Kevin Gatewood



Mary L. Geyman
 Steve Geyman
 James Gillis
 Danny Goins
 Larry Goins
 Mariellen Gourley



Betsy Graham
 Janice Gray
 Bernie Groves
 Linda Halgarth
 Beverly Hamilton
 Sharon Hammond



Carolyn Hand
George Harr
Linda Harison
John Everett
Kevin Harrell
Rocky Harrell



Gary Heath
Eddie Hendricks
Peggy Herbert
Jamilee Hereford
Linda Hillis
Gary Holt



Regina Horine
Mike Howell
David Huling
Lawrence Huling
Kenny Humes
Louis Humes



Richard Humphrey
Suetta Humphrey
Mike Hunt
Ann Irwin
Arthur Jackson
Debbie Jackson



Mike Jett
Barbara Johnson
Wayne Johnson
Billy Jones
Larry Jones
Janet Keller



Mike Kelly
Jep Kimmel
Joe Kimmel
Alice Kindoll
Ellen King
Carolyn Klein



Kathy Knoebel
Beverly Kramer
Ricky Kramer
Kathy Kugler
Pamela Laws
Bonnie Lawson



Mike Leach
Bill Lee
Judy Lee
Pam Leisure
Joyce Litter
Ollie Litter

Freshmen



Mr. Dougan explains the many parts of a triangle to his Algebra students.



Larry Lockridge
Ricky Long
Graham Lohrig
Steve Lohrig
Barbara Lyons
Becky MacKenzie

Joyce Mann
Glenda Martin
Sue McAlexander
Shirley Martin
Blythe Matthews
Ellie McDole

Shirley Means
Karen Meyers
Bill Mitchell
Sharon Moore
Mariam Moy
Tom Moy

Mary Lou Munier
Glenn Napier
Iwana Needler
Clarence Nordyke
Patricia Nugent
Mark Overton

Mike O'Connell
George Owens
Leon Perry
Wayne Perry
Loren Pickett
Chris Poole



Linda Potter
Carolyn Price
Barbara Queen
Rita Ralston
Randy Reed
Sally Renne



Judy Rhodehamel
Joe Ritch
Shirley Risk
Sue Risk
Elaine Robbins
Mike Robinson



Charlene Rocky
Chuck Rogers
Sherry Rowlett
Larry Rudolech
Martha Rudolech
Dela Ryker



Dennis Sage
Robert Schmidlapp
Margaret Shake
Becky Shelley
Irene Shephard
Marcella Shipley



Pat Simpson
Susan Spillmann
Rebecca Sprague
Barbara Spry
Larry Spry
Sandy Spry



Sandra Smith
Jimmy Smitley
Janelle Staples
Vicki Stevens
Thelma Stockdale
Mary Straub



Robert Sullivan
Calvin Stucker
Edith Surret
Jerome Swank
Karen Tandy
John Taylor



Kathy Taylor
Judy Thacker
Mary Thieman
Sharon Thom
Debbie Thompson
Betty Thomlinson



Steve Thompson
Ricky Thorne
Lynn Truville
Mike Tyler
Judy Tuite
Mary Turner



Larry Underwood
Pixie Vail
Gail Vance
John Varela
Ricky Walters
Susan Wardlow



Kenny Watson
Debbie Welch
Terry Welch
Karen Weiss
Amy Welch
Ethel Wells



Arthur Whitham
Darrell Whitham
Harvey Whitham
Jean Wiley
Brenda Wilking
Larry Wilking



Linda Wilking
Debbie Williams
Pat Williamson
Bobby Willis
Melanie Willis
Terry Willis



Judy Wilfield
Nancy Woods
Darlene Young
Pauline Youngblood
Donna Fulcher
Daryl Miller



Bobby Morgan

Those not pictured are William Adams, Linda Block, Bob Center, Floyd Gibson, Ann Loudon, Eugene Shelton, Allen Whitham, Debbie Melton, Dick Sparks, and Calvin Stucker.



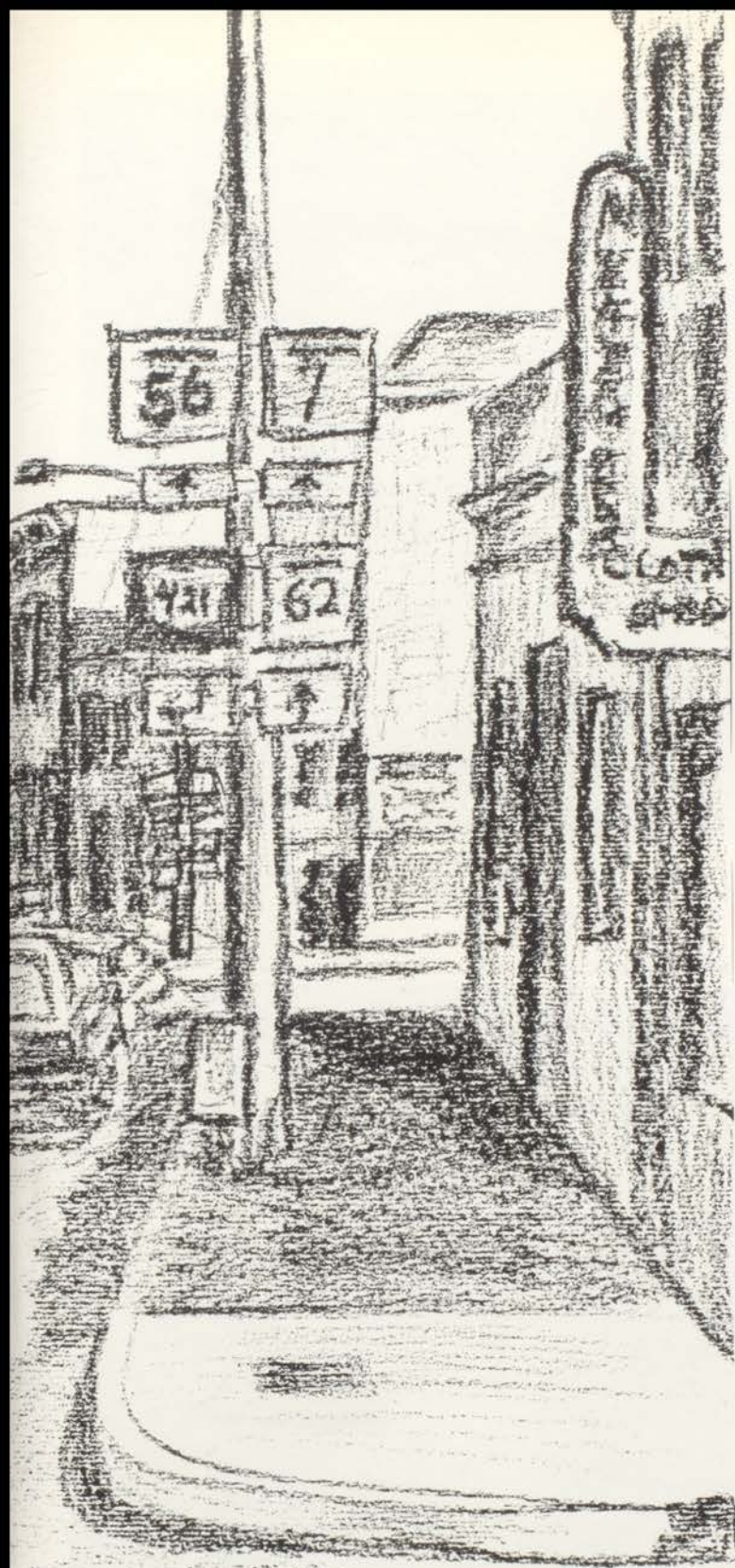

advertisements



Colonel Sanders looks on as Barb Gray, Chris Hassfurder, and Junior Vawter take orders at CHICKEN VILLA, 401 Clifty Drive.



Barb and Junior give Chris their order for "finger-lickin good" Kentucky Fried Chicken.



Fashion-conscious students such as Bill Stone, Allen Perry, Ralph Nay, Tom Potter, and Phil Anderson shop at MAJOR T. JESTER, corner of Main and Jefferson Streets.



Martha Morgan has her senior picture taken by Ward Poor at WARD'S STUDIO OF PHOTOGRAPHY, 601 W. Main.



Don't be old-fashioned like these students. Ride in style in cars from the JEFFERSON COUNTY NEW CAR DEALERS' ASSOCIATION: BENNETT MOTORS, CROXTON MOTORS, DEMAREE MOTORS, McCUBBIN FORD, and VOLZ CHEVROLET.



It's PAUL'S BURGER-SHAKE for good food and quick service.



ROGER'S DRUG STORE, 101 E. Main Street, has a complete line of drugs and a soda fountain to satisfy your needs.



The folks who provide your electric service share your pride of accomplishment. We wish you and every 1964 graduate the brightest future ever.

PUBLIC SERVICE COMPANY
OF INDIANA, INCORPORATED



Stop at FRISCH'S, home of the Big Boy, State Road # 107.



Wise citizens such as Phil Anderson, Ralph Nay, and Tom Potter, bank with the MADISON BANK AND TRUST COMPANY, 215 East Main Street.

Bank with the

FIRST NATIONAL BANK



Visitors, try the PRESIDENT MADISON MOTEL, 906 East First Street, for comfort and rest.



Mr. Preston mixes a lovely shade of blue at PRESTON PAINT STORE, 110 W. Main.



Let Charlie Youngblood help you at the STAR FOOD STORE.



Ye old Richard Armstrong rocks peacefully in a chair from LODGE FURNITURE, 102 West Main Street.



Compliments of your local PRUDENTIAL office. Ready to serve you are Lou Freudenstein, Jep Kimmel (manager), Hersch Eppley. Row Two: Paul Hardy, Bob Kernan, and Charlie Craig.

SHOP AT CLIFTY PLAZA



Best of luck to class of '65.



Stop and save at the sign of the time and temperature, MADISON FIRST FEDERAL SAVINGS & LOAN ASSN., 233 E. Main.



"Saying it with flowers" is what Garry O'Neal has in mind at the HOUSE OF FLOWERS, 134 East Main Street.



If it's found in a drugstore--INGLIS has it.



Mr. Demaree shows Bill McClelland the latest in men's wear at DEMAREE'S MEN SHOP, 128 E. Main.



Mr. Fewell pours Allen Perry a cup of coffee at FEWELL'S DOG'N'SUDS, 540 Clifty Drive.

BUSH'S GROCERY

606 Green Road
Phone 273-1233

AULT APARTMENTS AND ROOMS

524 West Second Street
Phone 265-5324

ROSE'S HAT SHOPPE

229 East Main
Phone 265-3236

Compliments of

THE NORTH MADISON BANK



Shop at CHAMBER'S DRUG STORE, the newest in Madison, located in the Clifty Plaza Shopping Center.

WEHNER'S DAIRY STORE

2019 Lanier Drive Phone 273-3441

Compliments of

BETTY-RUTH SHOP

Downtown Madison



For the "boat that Floats," shop at
MADISON MARINE, Vaughn and
Central.



Jennifer Dew deposits money to
"Bunny" Byers at MITE FEDERAL
SAVINGS AND LOAN, 201 East
Main.

Speed Cement, Roofing,
Sand and Gravel

LICHLYTER BUILDING SUPPLY

1029 West Second 265-4331

ABE'S BODY SHOP

24 Hr. Wrecker Service

273-1873



Donna DeVearly advocates seeing the best movies in town at the OHIO THEATER, 105 East Main Street.

When you are ready to build your home, see VAYHINGER'S LUMBER COMPANY, 1948 Lanier Drive. Phone 273-1024.

For the best furnishings in Madison, see BENSINGER'S, 311 West Main Street. Phone 265-3831.

When you need a haircut, drop in at CASSIDY'S BARBER AND BEAUTY SHOP, 113 East Main Street. Phone 265-5135.

Boys, stop in at KNOEBEL-BIRD, 218 East Main Street, for school and dress clothes. Phone 265-3419.

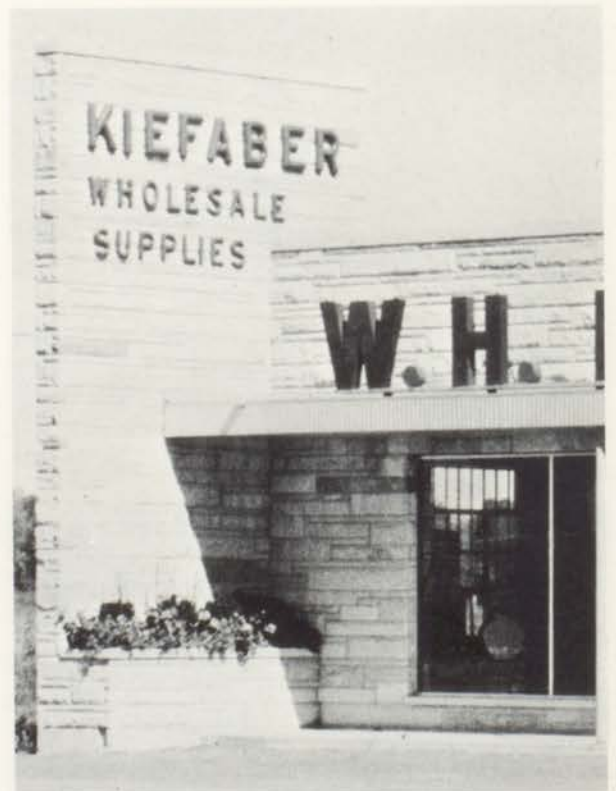

For the best buys, purchase wholesale supplies at W. H. KIEFABER COMPANY, R.R. 1.

Compliments of
KOEHLER SUPPLY COMPANY
327 West Main Street
Phone 365-3411

Visit MYRTLE MAE SHOP,
133 East Main Street. Phone
265-5176 for curios of all
descriptions.



Richard Armstrong tries to decide
what to cook first in his new oven
from NATURAL GAS SERVICE
CO., 109 East Main.



The students at Madison High
School buy their school supplies at
STEINHARDT & HANSON INC.,
219 East Main.

Visit both the Downtown and Hilltop
FIESTA for a meal fit for a señor
and a señorita.

For the lumber and building
materials you need, drop in at
W. H. MILLER & SONS, 823 West
Main Street. Phone 265-4523.



Play your favorite records at MADISON RADIO SERVICE, 125 East Main.



Shop for better building materials at DUNLAP COMPANY INCORPORATED, 248 Clifty Drive.



Employees of REX CHAINBELT, INC. show Rick and Randy Thom an aggregate bin made at the Madison plant.



Enjoy the view and the food at the HILLSIDE HOTEL, East Main.



Steve Clapham and Ronnie Taylor are shown some realty by John Scott Jr. at SCOTT REALTY, 311 West Main.

BILL'S AUTO

220 West Main Street
Phone 265-3484

FASHION CLEANERS

2004 Lanier Drive
Phone 273-2125

SINGER SEWING CENTER

115 West Main St.
Phone 265-5411



Shop at HAND'S DEPARTMENT STORE, 115 East Main St.



PLAZA SHOP

Clifty Plaza Shopping Center
Madison, Indiana



Bill Bawden and Charlie Peddie repair a customer's shoe at PEDDIE SHOE REPAIR, 326 Mulberry Street.



Jennifer Dew is assisted by Judy Schoolcraft in buying her winter wardrobe at PARIS STYLE, 129 East Main Street.

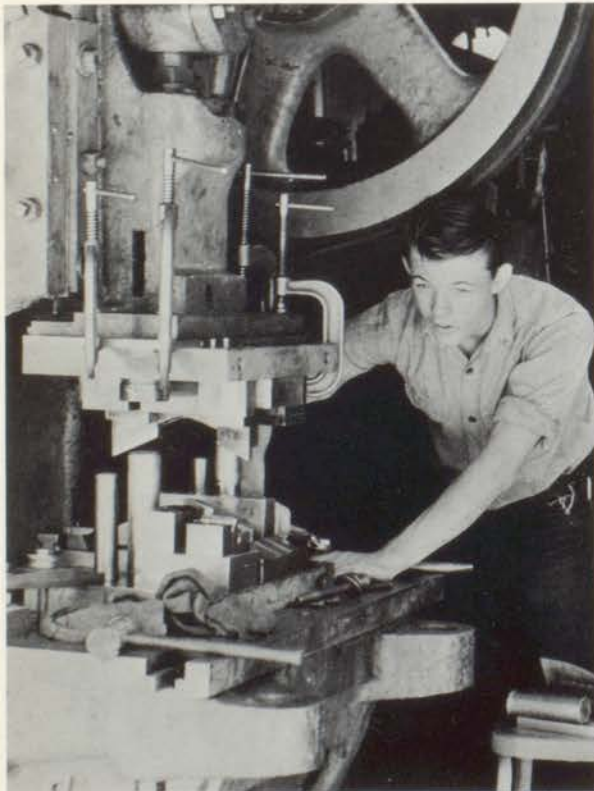

Mike Shipman enjoys working at CLIFTY ENGINEERING & TOOL CO., INC., State Road 107.

REED'S LAUNDRY AND DRY CLEANING

210 West Main St.

Phone 265-3636

Buy your antiques at the
SHREWSBURY HOUSE, 301 West
First Street. Phone 265-4481.

ADLER'S SINCLAIR SERVICE at
2120 Lanier Drive is the best in
town. Phone 273-3535.



For accident insurance, see
RICHARD M. JOHNSON
INSURANCE AGENCY, 111 West
Main Street. Phone 265-2571.



Shop at PERRY AND DAVIS, "The
Friendly Drug Store," located at
835 West Main Street. Phone
265-4621.

For good ice cream
visit the

MILTON DAIRY QUEEN

G. C. MURPHY CO. VARIETY
STORES, 209 East Main Street, is
your variety store in Madison.
Phone 265-4434.

Visit the SHREWSBURY HOUSE for historical treasures.

Compliments of the MADISON CLINIC.

Compliments of the RICHARD M. JOHNSON INSURANCE AGENCY, 111 W. Main St.



Erwin Schindel and Mike Lane keep busy at JAY'S GROCERY, 2106 Lanier Drive.

It's the MILTON DAIRY QUEEN for tops in treats.

Shop at G. C. MURPHY'S in downtown Madison.

It's PERRY AND DAVIS DRUGS,
838 W. Main St., for pharmaceu-
tical needs.



For expert service, stop at COSBY
MOTOR SERVICE, 119 West 5th St.



Bill Bawden and Bill McClelland
look over the fine values at GAN'S
FURNITURE, 314 Jefferson St.

Stop at ADLER'S SINCLAIR for top
service, 2120 Lanier Drive.

Compliments of McCAULEY'S
INSURANCE, 410 Mulberry.



Graham Taylor is shown during a broadcast at WORX, AM and FM.



ANDRES APPLIANCE SHOP, 311 Mulberry St., offers Dick Denton a large selection in TVs.



Girls, have your hair fixed for that special occasion at TAFF'S BEAUTY SHOP, Clifty Plaza.



Rick and Randy Thom check the galleys at the MADISON COURIER, 312 Courier Square.

Try

BILL'S SPORTING GOODS

for the best in sporting equipment.

Compliments
of the

MAHISCO STAFF

Compliments
of

HERFF JONES

OUR BOOSTERS

A & P Stores	Madison Clinic
Ace Hardware	Madison Floral Shoppe
Bob Baugh's Barber Shop	Main Grill
Butler's Dairy	Margie's Salon of Beauty
Dr. W. H. Bear	Merle Norman Studio
Dr. E. P. Combs	Moore's Store
C & R Parts	Nancy Lee Shop
Cooper, Cooper, Cooper, & Cox	Osborn Shoes
Dr. C. E. Denton	Paul J. Peddie Dry Cleaning
Don's Barber Shop	Piggly Wiggly
Garth E. "Bud" Hood	Ralston's Gulf Service
Dr. Wendell Grassmyer	Richard Davidson
Harmon's Barber & Beauty Shop	Royce's Gun Shop
Dr. Harold Hertz	Schnabel Jewelers
Hertz Shoe Store	Schiffs Shoe Store
Hilltop Pharmacy	Judge Paul R. Schnaitter
Hinkle Sandwich Shop	Sieco Inc.
Dr. G. R. Hobbs	Smith's Bakery
Dr. J. Richard Jones	Stop Lite Grill
Key Market	Twin Pines Beauty Salon
Kiddie Town	Dr. W. E. Stucker
Lindsey's Dairy Queen	Vincent's Grocery
Lytle Mortuary	Dr. H. H. Wilberding

A Friend

The Mahisco Staff wishes to express its gratitude to WARD'S STUDIO OF PHOTOGRAPHY, the PHOTOGRAPHY CLUB, the FACULTY and ADMINISTRATION, and DICK KENNARD of NEWSFOTO PUBLISHING COMPANY for their fine cooperation and invaluable assistance which they have given us in preparing the MAHISCO OF 1965.

ADAMS, MARY FRANCES . . . SS 1,2,3; JCL 1,2,3; Lat Cib 3.

ALBERTSON, GARY . . . p. 91.

ANDERSON, PHILIP . . . p. 72,113,115.

ANDREW, JUDY . . . Lib Asst 4; SS 1,2,3,4; Cor Sec; GAA 1,2,3,4; Track 3,4; p. 29,38,39,42,46,72.

ANDRESS, JERRY . . . Lettermen 3,4; Pep Cib 3,4; Hi-Y 2,3; Vars F-ball 1,2,3; Intra 4; Wrest 1,2,3; Track 2: p. 41,47,59,72.

ARMSTRONG, RICHARD . . . St Coun 1,2; JCL 1,2,3,4; Lat Cib 1,2; Pep Cib 3,4; Hi-Y 1,2; Vars F-ball 2; Intra 1,2,3,4; Curr Evt 3: p. 12,47,117,123.

BACKUS, PETER . . . p. 72.

BANTA, SANDRA . . . SS 1,2,3,4; Knit 3,4: p. 38,41, 72.

BARNES, BARBARA . . . Off Asst 4; Lib Asst 3; SS 1,2,3,4; JCL 1,2,3; Lat Cib 1,2,3; Fr Cib 3,4; FTA 4: p. 28,38,44, 45,72.

BAWDEN, WILLIAM . . . Photo Cib 4; Pep Cib 4; Hi-Y 4; Stevens High School 1,2,3: p. 36,40,47,72,126,129.

BEALL, SONDRRA . . . SS 1,2,3,4; GAA 1; FHA 1; Knit 4: p.38,41,73.

BELLAMY, DONNA . . . SS 1,2,3,4; GAA 1; JCL 1; Lat Cib 1; FHA 1,2,3,4, parliamentary: p. 38,45,73.

BEYER, MARTIN . . . Mahisco Sp Ed 4; St Coun 2; JCL 1, 2; FTA 2,3; Photo Cib 3,4, vp; Lettermen 3,4; Pep Cib 3, 4; Fr BB; F-ball Mgr 1,2,4; Curr Ev 4, pres: p. 16,26,27, 28,36,37,40,41,73,121.

BOLEN, BARBARA . . . Lib Asst 3,4; SS 1,2,3,4; GAA 1,2; Bkst 4: p. 28,29,38,73.

BOX, KENNETH . . . p. 73.

BOYSEN, SKIP . . . Pep Cib 3,4; Hi-Y 2,3,4; Intra 2,3,4; Track 2: p. 36,47,73.

BRAMWELL, BETTY . . . SS 1,2,3,4; GAA 1,2; JCL 1; Latin Cib 1; Pep Cib 1,2,3,4; Bkst 3,4: p. 28,38,46,73.

BUCHANAN, JAMES . . . p. 73.

BURKE, JANET . . . Off Asst 2; Lib Asst 3,4; SS 1,2,3,4; GAA 1,2,3,4; JCL 1; Lat Cib 1; Pep Cib 1,2: p. 29,38,73.

CAMENISCH, DREW . . . Choral Cib 1,2,3,4; Mahisco 4; Madisonian 2,3,4; School Play 3,4; St Coun 1,4; Nat Hon Soc 3,4; Fr Cib 1,2,3,4; Trea; Photo Cib; Pres. 3,4; Intra 4; Track 1; Thesp 3,4; Quill & Scroll 3,4; UN Trip: p. 24, 25,26,27,32,40,73.

CHADWELL, MARY JANE . . . FHA 3,4: p. 45,73.

CHILDS, PATRICIA . . . p. 73.

COLEMAN, CAROLYN . . . SS 3,4; GAA 3,4; Fr Cib 2,3, 4; Knit 4; Spc: p. 38,41,42,44,45,47,74.

CONLEY, JANICE . . . School Play 3,4; Lib Asst 2,3,4; St Coun 4; SS 1,2,3,4; GAA 1,2,3; JCL 2; Lat Cib 1,2; Span Cib 3,4; Certif of Merit; Curr Ev 4; Sec: p. 24,29, 32,37,38,42,44,74.

COOPER, BECKY . . . St Coun 2; Nat Hon Soc 4; Sec; SS 1,2,3,4; Tres, VP; GAA 1,2,3,4; JCL 1; Lat Cib 1,2; Fr Cib 2,3,4; Pep Cib 1,2,3,4: p. 38,42,44,47,74.

COPE, MIKE . . . p. 74.

COPELAND, GENE . . . p. 74.

CRAIG, RONNIE . . . p. 74.

CUSTER, CANDY . . . Pep Cib 1: p. 74.

DAILEY, DENNIS

DARNOLD, ROY . . . Hi-Y 4: p. 36,74.

DAVIS, PEGGY . . . Dance Band 2,3; Band 1,2,3,4; Ma- hisco 4; St Coun 3; SS 1,2,3; GAA 1,2; JCL 1,2; Lat Cib 1, 2; Lab Asst 4; Debate 3,4; Sec; Pep Band 2,3,4: p. 26,27, 28,30,31,36,74.

DAVIS, PHIL . . . Band 1; Indus Art Cib 1; Lettermen 3,4; Pep Cib 3,4; Intra 3; Baseball 2; Stu Mgr: p. 41,47,74.

DAVIS, RALPH . . . Stu Coun 2; Pep Cib 3,4; Trea; Class Sec 2; Hi-Y 4; Frosh BB 1; Intra 1,2,3,4: p. 36,47,74.

DEAN, RALPH . . . Intra 2,4.

DELLINGER, BRUCE . . . Drum Maj 3; Dance Bd 4; Band 1, 2,3,4; Fr Cib 1; Photo Cib 3; Intra 1,2,4; Wrest 2,3; Pep Band 3,4: p. 30,74.

DEMAREE, MARY JESSIE . . . Nat Hon Soc 4; DAR; SS 3, 4; JCL 1,2,3,4; Lat Cib 1,2,3; Girls' State '64: p. 10,33, 38,75.

DEMAREE, TERRY . . . Pep Cib 3,4; Hi-Y 2,3,4; Track 3, 4: p. 36,47,75.

DENNERLINE, DANIEL . . . Intra 1,2,3,4; Track 1: p. 75.

DENNING, DONNA . . . Off Asst 4; SS 3,4; GAA 1: p. 75.

DENNING, MARCELLA . . . SS 1,2,3,4; FHA 1,2,3,4: p. 38,45,75.

DEVEARY, DONNA . . . SS 1,2,3,4; GAA 1,2,3,4; JCL 1; Lat Cib 1; Span Cib 3; FTA 2,3,4; Treas; Pep Club 1,2,3, 4; Thesp 4: p. 38,42,45,46,75,122.

DOBYNS, SUE . . . Madisonian 4; School Play 2; SS 3,4; GAA 2,3; Span Cib 2,3; FTA 2,3,4; Pep Cib 2,3,4: p. 25, 46,75.

DUNLOP, LARRY . . . Pep Cib 3,4; Hi-Y 3,4; Track 3; FFA 2: p. 36,47,75.

EARLS, THELMA . . . SS 1,2,3; GAA 1,2; Pep Cib 1,2: p. 75.

ECKERT, ELLEN . . . Cheerleader 4; Mahisco 4; Co Ed; Stu Coun 4; Nat Hon Soc 4; SS 1,2,3,4; GAA 1,2,3,4; JCL 1,2,3,4; Lat Cib 1,2; Rec; Pep Cib 1,2,3; Class Off 3; VP: p. 24,26,38,42,53,58,75.

EDMISTEN, DOUG . . . Pep Cib 4; Vars F-ball 1,2; Intra 1,2,3,4: p. 12,75.

ELLER, DEAN . . . Choral Cib 1,2,3,4; VP, Pres; St. Coun 2,3,4; Trea; Class Off 1,3,4; Sec. Pres. VP: p. 18, 24,26,27,30,31,72,76.

ELWOOD, MICKEY . . . p. 91.

FEIDER, LINDA . . . Lib Asst 3,4; SS 1,2,3,4; GAA 1,2, 3,4; Pep Cib 1,2,3; Thesp 4; Curr Ev 4: p. 29,37,38,42, 46,76.

FINKE, SHIRLEY . . . Off Asst 2; SS 3; GAA 2: p. 28,46,76.

GALLAGHER, ELMA . . . SS 1,2,3,4; GAA 1,2,3,4; JCL 2,3,4; Pep Club 1,2,3,4; Knit 3: p. 38,46,76.

GARTEN, AL . . . p. 91.

GEISLER, MARILYN . . . Band 1,2,3; SS 1,2,3; GAA 1; FHA 1,2,3,4: p. 76.

GRAY, BARBARA . . . SS 1,2,3,4; GAA 1,2,3,4; Span Cib 3; Pep Cib 1,2,3,4; Thesp 4: p. 38,46,58,76,112.

GRAY, DONNA . . . Off Asst 3; GAA 2,3; Lat Cib 1,2; Pep Cib 2,3,4: p. 42,46,76.

GROSS, ROBERT . . . Lat Cib 1; Photo Cb 4; Pep Cib 3,4: p. 40,47,76.

GROW, JENNIFER . . . St Coun 1,2,3,4; VP, Pres; Nat Hon Soc 4; SS 1,2,3; Trea; GAA 1,2,3; VP; JCL 1,2; Lat Cib 1,2; Pep Cib 1,2,3,4: p. 24,33,42,46,58,76.

HARR, MARIAN . . . Choral Club 2,3,4; Off Asst 3; Nat Hon Soc 4; SS 1,2,3,4; GAA 1; Choral Assemb 2,3,4: p. 38,76.

HARR, SHERRY . . . SS 2,3: p. 76.

HARRELL, KAREN . . . Off Asst 4; Stu Coun 4; SS 1,2,3,4; GAA 1,2,3,4; JCL 1,2,3; Lat Cib 1,2,3; Pep Cib 1,2,3,4: 133

Class Officer 1,3; Treas: p. 24,38,42,46,76.

HARROD, CHARLES . . . Band 1,2,3,4; Pep Clb 3,4; Intra 3,4: p. 30,77.

HARSIN, DEBBIE . . . St Coun 1; SS 1,2,3,4; GAA 1,2,3,4; Pep Clb 1,2,3,4: p. 38,46,77.

HASSFURDER, CHRIS . . . Band 1,2,3; Span Clb 3; Pep Clb 3,4; Cross Country 3; Intra 1,2,3,4; Track 3,4: p. 45,77,112.

HASSFURDER, STEVEN . . . Stu Coun 4; JCL 1,2; Lat Clb 1,2; FTA 2; Pep Club 4; Hi-Y 2,3,4; Intra 1,2,3,4: p. 24,28,33,36,47,77.

HARPER, JOHN . . . BB Usher 4; Lettermen 4; Vars F-ball 3,4; Wrest 2; Track 2; FFA 1: p. 50,77.

HEATH, BEVERLY . . . Lib Asst 3; SS 1,2,3,4; GAA 1,2,3,4; JCL 1,2; Lat Clb 1,2; Pep Clb 1,4: p. 38,42,46,77.

HENDERSON, DARRELL . . . Pep Clb 3,4; Intra 3: p. 47,77.

HENDRICKS, DONNA . . . SS 1,2,3,4; FHA 1,2; Pep Clb 1,2: p. 38,77.

HENRY, DONNA . . . Band 1; Choral Clb 2,3; SS 1,2,3,4; GAA 1; Knitting 4: p. 38,41,78.

HERIN, NORMAN . . . Band 1,2,3,4; JCL 1,2; Lat Clb 1,2; Hi-Y 2,3,4; Intra 3,4; Curr Ev 4: p. 10,30,36,37,78.

HERRING, RAYMOND . . . FFA 1,2: p. 91.

HOLT, FRED . . . Pep Clb 3,4; Intra 2,3,4: p. 47,78.

HOLT, WAYNE . . . Choral Clb 3,4; Intra 2,3,4: p. 30,78.

HORINE, JANET . . . Lib. Asst 4; SS 3,4; GAA 3,4; Pep Clb 4; Curr Ev 4; Southwestern High School 1,2: p. 29,37,38,42,47,78.

HOUZE, BEVERLY . . . Off Asst 2,4; Lib Asst 3; SS 1,2,3,4; GAA 1,2,3,4; JCL 1; Lat Clb 1; Pep Clb 1,2,3,4; Thespian 4: p. 28,38,46,78.

HOWELL, LINDA . . . SS 1,2,3,4; GAA 1,2,3; FHA 1,2; Pep Clb 1,2,3,4; Curr Ev 4: p. 37,38,78.

HUBBARD, GARY . . . Choral Clb 3,4: p. 30,78.

HUBBS, LARRY . . . Pep Club 3,4: p. 47,78.

HUMES, HOWARD . . . Lettermen 3,4; Hi-Y 2; Vars F-ball 2; Vars BB 1,2,3,4; Baseball 1,2,3,4: p. 41,52,55,78.

HUMES, JULIA . . . Off Asst 1,2; SS 3,4; FHA 3,4; Thespian 1: p. 38,45,46,78.

HYATT, JOHN . . . Mahisco 4; Stu Coun 3,4; Hi-Y 2,3,4; Frosh BB 1; Intra 1,2; Track 1,2: p. 24,26,27,36,59,78.

JENKINS, BECKY . . . SS 3,4; Vevay High School: p. 38,79.

JENKINS, DARLYNN . . . SS 1,2,3,4; GAA 1,2,3,4; Pep Clb 1,2,4: p. 38,42,46,79.

JESTER, GARY . . . p. 79.

JOHNSON, CAROLYN . . . SS 4; FHA 4: p. 38,79.

JOLLY, LEWIS . . . Lettermen 3,4; Hi-Y 2,3,4; Vars F-ball 1,2,3; Intra 3,4: p. 36,41,47,79.

JONES, LYNNE . . . Lib Asst 4; Stu Coun 2; SS 1,2,3,4; GAA 1,2,4; FHA 1; Pep Clb 1,2,3; Curr Ev 4; School Play. Costume Chair: p. 29,37,38,42,47,59,79.

JONES, STEPHEN E. . . Choral Clb 1,2,3,4; VP; School Play, Stage Mgr 4; Lib Asst 4; Span Clb 3; Pep Clb 3,4; Thespian 4; Choral Ensemble 3,4; Game Soloist 4: p. 29,30,31,47,79.

JUSTICE, STELLA . . . Choral Clb 3,4; Lib Asst 1,2,3,4; SS 1,2,3,4: p. 29,38,79

KIDWELL, DENNIS . . . Hi-Y 4; Trimble County High School 1,2,3: p. 30,47,91.

KIMMEL, KEITH . . . Lettermen 3,4; Vars F-ball 3,4; Vars BB 3,4; Frosh BB 1; Track 2,3,4; "B" BB 1,2: p. 41,50,52,54,79.

KIRK, SALLY . . . Off Asst 4; St Coun 2; SS 1,2,3,4; GAA 1,2,3,4; Pep Clb 1,2,3,4; Class Officer 1: p. 28,38,42,46,79.

KLEIN, SUSAN . . . SS 2,3,4; GAA 1,2,3; JCL 1,2; Lat Clb 1,2; Pep Clb 1,2,3: p. 46,79.

KNOEBEL, BOB . . . Cheerleader 2; Frosh BB 1; Intra 1,2,3,4; Baseball 1,4: p. 91.

KONKLE, DON . . . p. 79.

LANE, BILL . . . Indus Arts Clb 1,2; Vars F-ball Stu Mgr 2; Frosh BB 1; Intra 1,2,3,4; Wrest 1: p. 80.

LANE, MIKE . . . Choral Clb 1,2,3,4; School Play 3; Pep Club 3,4; Intra 1,2,3; Wrest 3: P. 30,31,47,80,128.

LEDGERWOOD, SANDI . . . Band 1,2,3; SS 1; GAA 1,2; Spanish 4; Pep Clb 1: p. 44,80.

LEGRAND, BILL . . . Band 1,2; Mahisco 4; Stu Coun 1,3,4; Lat Clb 1,2; Lettermen 3,4; Class Officer 3,4; VP, Pres; Hi-Y 2,3,4; Vars F-ball 4; Vars BB 3,4; "B" BB 1,2; Frosh BB 1; Baseball 1,2,3,4: p. 24,26,36,41,47,50,52,55,72,80.

LEISURE, ANNABELLE . . . Lib Asst 1,2,3,4; SS 1,2,3,4; GAA 1,2,3; Curr Ev 4; Pep Clb 1,2,3; Bkst 3: p. 29,38,80.

LEWIS, WAYNE . . . Dance Band 2,3; Band Pres 1,2,3,4; Mahisco 4; School Play 4; Stu Coun 3; JCL 1,2; Lat Clb 1,2; Lettermen 4; Hi-Y 2,3,4; Chap; Cross Country 3,4; Intra 4; Track 3,4; Boys State Award; Thespian, Treas 4: p. 26,27,30,32,33,36,57.

LIESER, EDWARD . . . BB Usher 4; Lettermen 4; Vars F-Ball 4; Intra 3; Baseball 1,2,3,4; Weight Lifting Clb, Pres: p. 28,50,80.

LITER, KATHY . . . Choral Clb 1,2,3,4; SS 1,2,3,4; JCL 1; Lat Clb 1; Choral Asm 3: p. 30,38,80.

LITTERAL, HERB . . . Vars F-ball 3; Intra 1,2,3,4: p. 47,80.

LOOS, TERRY . . . Choral Clb 1,2,3,4; Pep Clb 4: p. 30,47,80.

LOWRANCE, HARRY . . . Pep Clb 3,4; Intra 1,2,4: p. 80.

LUDWIG, MARGARET . . . SS 3; JCL 1,2; Lat Clb 1,2: p.81.

LUTTRELL, CRAIG . . . Stu Coun 4; JCL 1,2; Lat Clb 1,2; Hi-Y 3,4; Lab Asst 4: p. 24,28,81.

LYON, VICKI . . . Lib Asst 1,2; SS 1,2,3,4; GAA 1,2; Pep Clb 3: p. 38,81.

MARSHALL, RONNIE . . . Lettermen 3,4; Hi-Y 3,4; Vars F-ball 1,2; Intra 4; Wrest 2,3,4: p. 36,41,47,57,81.

MARTIN, JOYCE . . . Choral Clb 2,3,4; AA 1,2,3,4; Choral Ensemble: p. 30,81.

MARTIN, NANCY . . . Office Asst 4; SS 3,4; JCL 1,2; Lat 1,2; Knit 4: p. 38,41,81.

MAYFIELD, KAY . . . School play 4; SS 1,2,3,4; Thes 4: p. 38,81.

McCARTY, DICK . . . Lettermen 3,4; VP, Sgt at Arms; Pep Clb 4; Class Officer 2; Pres; Hi-Y 2,3,4; Sgt at arms; Vars F-Ball 1,2,3,4; Vars BB 3; "B" BB 1,2; Frosh BB 1; Intra 4; Baseball 2; Track 1,2,4: p. 24,36,41,47,50,81.

McDANIELS, NANCY . . . Choral Clb 4; SS 1,2,3,4; Lat 1: p. 28,30,38,81.

McGEE, RUTH ANN . . . Madisonian 3; School Play 3; JCL 1,2,3; Latin 1,2,4; Pep Clb 1,2; Quill-Scroll 3; Cur Ev 3,4: p. 37,81.

McKEAND, CHARLES . . . p. 81.

MILLER, HARRIET . . . SS 1,2,3,4; GAA 1,2,3,4; JCL 1,2; Lat 1,2; Pep Clb 1,4: p. 32,38,42,46.

MILLER, JOHN . . . BB usher 1,2,3; Intra 4: p. 82.

MILLER, LINDA . . . SS 1,2,3,4; GAA 4; FHA 1; Pep Clb 4: p. 38,42,46,82.

MILLS, DAN . . . Mahisco 4; Madisonian 4; JCL 1,2; Lat 1,2; Hi-Y 2,3,4; "B" BB 1,2; Frosh BB 1; Cross Coun 3; Intra 3,4; Track 2,3: p. 13,25,26,27,33,36,82.

MODISSETT, PAT . . . Office Asst 2; Mahisco 4; SS 1,2,3,4; JCL 1,2,3,4; Lat 1,2,3,4; French 3,4; FTA 3; VP; Pep Clb 1,2,3,4: p. 26,33,38,39,46,82.

MONROE, DANNYE . . . Pep Clb 4; Hi-Y 4; Frosh BB 1; Intra 2,3,4: p. 36,47,58,82.

MONTGOVERY, KEITH . . . p. 91.

MORAN, KAREN . . . Nat Hon Soc 4; SS 1,3,4; Lat 1: p.38,82.

MORGAN, MARTHA . . . SS 1,2,3,4; GAA 1,2,3,4; Pep Clb 1,2,3,4; Thes 1: p. 38,42,46,82,113.

MORRIS, DOROTHY . . . Office Asst 3,4; SS 3,4; Pep Clb 4: p. 28,47,91.

MONTENKO, WOODY . . . Choral Clb 1,2: p. 91.

MOUSER, CAROLYN . . . Lib Asst 4; SS 2,3,4; GAA 2; Pep Clb 2,3,4; Mentone High School 1: p. 29,38,46,83.

MOUSER, MARILYN . . . Lib Asst 4; SS 2,3,4; GAA 2; Pep Clb 2,3,4; Mentone High School 1: p. 17,29,38,46,83.

MOY, MARY . . . Nat Honor Soc 4; SS 4; GAA 4; Pep Clb 4; William Wirt High School: p. 10,38,46,83.

MUNIER, PAM . . . Office Asst 4; SS 1,2,3,4; GAA 1,2,3,4; JCL 1; Latin 1; Spanish 3; Pep Clb 1,2,3,4; Hi-Y Sweetheart 3; Thespian 4: p. 38,42,46,58,59,83.

NICCUM, GARRY . . . French 3,4; VP; Debate 4; Pep Clb 4; Hi-Y 4; Intra 3,4; Track 4; Rising Sun High School: p. 44,83.

O'NAN, LINDA . . . Mahisco 4; Lib Asst 2,3,4; St Coun 4; SS 1,2,3,4; JCL 1,2; Latin 1,2; Pep Clb 1,2,3,4: p. 24,26,29,38,42,46,83.

O'NEAL, GARRY . . . Dance Band 2; Band 1,2,3; JCL 1,2; Latin 1,2; VP, Rep; Hi-Y 2,3,4; Sec, Pres; Thespian 3,4; VP: p. 10,27,32,33,36,26,83,119.

OVERPECK, JOANNE . . . Office Asst 2,3,4; SS 1,2,3,4; GAA 1,2,3; JCL 1,2; Latin 1,2; Pep Clb 1,2,3,4: p. 28,38,42,46.

PARKER, JUDY . . . SS 1,3,4; GAA 1,2; French 1,2; FHA 1; Pep Clb 1,2: p. 38,83.

PEDDIE, CHARLES . . . Frosh BB 1; Intra 1,2,3,4; Baseball 4: p. 47,83,126.

PENDLETON, JAMES . . . Latin 1,2; Pep Clb 4; Intra 4: p. 47,83.

PHILLIPS, FRED . . . p. 84.

PHILLIPS, JANET . . . Choral Clb 3,4; Lib Asst 4; SS 4; Pep Clb 2,3,4; Current Evnts 4; Choral Ensemble 3,4: p. 29,30,37,38,46,83.

PHILLIPS, RONALD . . . Lettermen 2,3,4; Hi-Y 2,3; Vars F-ball 1,2; Vars BB 4; "B" 1,2; Frosh BB 1; Intra 3; Track 3,4: p. 41,52,54,84.

POINDEXTER, CHARLES . . . Lettermen 3,4; Pep Clb; Hi-Y 4; "B" 2; Cross Coun. 3,4; Intra 1,3,4; Baseball 1; Track 2,3,4; A.P.E.: p. 36,41,47,84.

POINDEXTER, WILLIAM . . . Vars BB 3,4; "B" 1,2; Frosh BB 1; Cross Coun 3; Track 1: p. 52,54,84.

POLING, DOUG . . . Pep Clb 3,4; Intra 2,3,4; FFA 1,2: p. 47, 84.

POMMEREHN, LINDA . . . Lib Asst 1,2,3,4; SS 1,2,3,4; GAA 1,2,3,4; Pep Clb 1,2,3,4: p. 29,38,42,46,84.

POTTER, TOM . . . Pep Clb 3,4; Hi-Y 2,3,4; Intra 3,4; Track 3,4; A.P.E. 4: p. 36,91,113,115.

RALSTON, GLENDA . . . Choral Clb 3,4; SS 2,3,4; FHA 1,2,3,4; Pep Clb 1,2,3,4: p. 28,30,38,45,46,84.

REED, THOMAS . . . St Coun 3,4; JCL 1,2; Latin 1,2; Pep Clb 3,4; Hi-Y 2,3,4; Sec; Vars BB Mgr 1,2; Intra 3,4: p. 24,36,45,47,84.

RHODEHAMEL, LYDIA . . . Choral Clb 3,4; Sec; School play 4; Lib Asst 2,3,4; SS 2,3,4; Rec Sec, Pres; Thespian 4; Choral Ensemble 4: p. 20,30,31,32,39,84.

RIEDEMANN, CRAIG . . . Pep Clb 3,4; Hi-Y 2,3,4; Intra 2,3,4; Track 2: p. 36,47,84.

RILEY, SAM . . . Dance Band 1,2; Band 1,2; School play 4; Intra 1,2,3,4; Track 3; Thespian 4; Pres: p. 32,36,84.

RISK, CARL . . . Lettermen 3,4; Pep Clb 2,3,4; Intra 3,4; Wres 2,3,4: p. 36,41,47,57,85.

RISK, GINNY . . . Choral Clb 3,4; SS 1,2,3,4; GAA 1,2,4; Pep Clb 1,2,3,4; Choral Ensemble 4: p. 30,38,42,46,85.

RISK, LARRY . . . Mahisco 4; JCL 1,2; Latin 1,2; Letterman 3,4; Wres 2,3,4; Track 1: p. 26,27,41,47,85.

ROCKEY, SHARON . . . Lib Asst 4; SS 2,3,4; FHA 1,2; Pep Clb 2,3,4: p. 29,38,47,85.

ROGERS, RANDY . . . Stu Coun 1,2,4; JCL 1,2; Latin 1,2; Tres: 24,85.

ROYCE, DON . . . Band 1,2,3; Choral Clb 4; Lettermen 3,4; Pep Clb 3,4; Vars F-Ball 1,2,3; Intra 2,3,4; Choral Ensemble 4: p. 30,41,47,85.

ROWLETT, JAMES . . . p. 85.

RUSK, JERRY . . . Lettermen 3,4; Sec; Hi-Y 2,3,4; Var F-Ball 2,3,4; Var BB 3,4; "B" 1,2; Frosh BB 1; Baseball 1,2,3,4: p. 36,41,50,52,55,85.

SAGE, CHARLES . . . Nat Honor Soc 4; Pres; Latin 1; Current Events 4: p. 37,85.

SAMPSON, JUDY . . . Choral Clb 4; SS 1,2,3,4; GAA 1,2,3,4; FHA 1,2; Pep Clb 2,3,4; Choral Ensemble 4; Knit 3,4: p. 30,46,85.

SAUER, CRIS . . . Pep Clb 3,4: p. 47,85.

SCHMIDT, KAY . . . SS 2,3,4; GAA 2,3,4; Pep Clb 2,3,4; Knit 4; Pres; Shawe High School 1: p. 38,41,46,86.

SCHOOLCRAFT, JUDY . . . Mahisco 4; Stu Coun 3,4; SS 1,2,3,4; GAA 1,2,3,4; JCL 1; Latin 1,2; Pep Clb 1,2,3,4; Class Officer Sec. 3: p. 24,26,27,38,42,47,58,59,86,126.

SEAVER, CHERYL . . . Choral Clb 4; SS 1,2,3,4; JCL 1; Latin 1,2; Pep Clb 1,2,3: p. 30,86.

SCHOLL, DONNA . . . SS 1,2,3; GAA 1,2,3; JCL 1; Latin 1,2; Pep Clb 1,2,3: p. 86.

SCOTT, DENNIS . . . Pep Clb 1,2,4; Intra 1,2,3,4: p. 86.

SCOTT, DIANNA . . . Mahisco 4; Choral Clb 4; Stu Coun 3; GAA 1,2,3,4; pres; SS 1,2,3,4; JCL 1,2,3; Latin 1,2; Spanish 3; FTA 4; Pep Clb 1,2,3,4: p. 26,30,38,42,43,47,86.

SCOTT, SUETTA . . . SS 1,2,3,4; GAA 1,2; Pep Clb 1: p. 38,86.

SCROGGINS, ROBERT . . . p. 86.

SEBASTIAN, ANITA . . . SS 3,4; GAA 2,3,4; Pep Clb 2,3,4; Knit 3,4: p. 38,41,46,86.

SELLERS, GENE . . . p. 86.

SHIPMAN, MIKE . . . BB Usher 4; Latin 2; "B" 2; Manager; Intra 3,4; Wres mgr 2; Track 1; Science Clb 1: p. 86,126.

SMART, ALICE . . . Mahisco 4; SS 1,2,3,4; GAA 1,2; JCL 1,2; Latin 1,2; Pep Clb 1,2,3,4: p. 13,26,27,28,38,46,86.

SMITH, CHARLES . . . Pep Clb 3,4; Intra 1,2,3,4; FFA 1: p. 87.

SMITH, DONNA . . . Band 1,2,3; SS 1,2,3,4; GAA 1; Latin 1; Pep Clb 4: p. 38,46,87.

SMITH, JANICE . . . Band 1,2,3; SS 2,3,4; GAA 1; Latin 1; Span 3; Pep Clb 4: p. 38,46,87.

SMITH, JUDY . . . SS 1,2,3,4; FHA 1; Pep Clb 1: p. 38,87.

SMITH, SHERI . . . Stu Coun 2; SS 1,2,3,4; GAA 1,2,3,4; JCL 1,2; Latin 1,2; Pep Clb 1,2; Knit 4; VP: p. 33,38,41,42,87.

SMITLEY, JANICE . . . SS 1,2,3; Span; Current Events 4: p. 37,87.

SNELLING, BECKY . . . Lib Asst 2,3; Stu Coun 3,4; SS 1,2,3,4; GAA 1,2,3,4; JCL 1,2; Latin 1,2; Pep Clb 1,3,4: p. 24,38,42,46,87.

SPIVEY, JOAN . . . SS 1,2,3; GAA 1; Bk Asst 4: p. 28,87.

STEPHAN, JAMES . . . p. 47,91.

STEWART, DIANNA . . . Office asst 3,4; Choral Clb 4; SS 1,2,3,4; GAA 1,2; FHA 1,2; Pep Clb 1,2,3; Current Events 4; Choral Ensemble 3: p. 28,30,07,87.

STEWART, JOE . . . Dance Band 1,2; Band 1,2,3,4; Latin 1; Vars F-ball 3; Intra 1,4; Wres 1,2; Track 1,2: p. 30,87.

STEWART, LARRY . . . p. 87.

STEWART, LINDA JANE . . . SS 1,2; Pep 1,2: p. 87.

STEWART, VERA . . . Off. asst 4; Current Evnts 4; Thespian 4; Band 1,2; Mahisco 4; School play 2,4; Lib asst 3; SS 1,2,3,4; GAA 1,2,3,4; JCL 2,3; Latin 2,3; FHA 1,2,3,4; song leader; Debate 1; Knit 3: p. 26,27,28,32,37,38,42,45,87.

STONE, SIDNEY . . . BB usher 3; Nat Hon Soc 4; Latin 1,2; Photo 3,4; Treas; Lettermen 3; Pep Clb 4; Hi-Y 2,3,4; Vars F-Ball 3,4; Wres. 1,2; Golf 1,2,3,4: p. 36,40,41,50,88.

STRASEMEIER, SHARON . . . FHA 1: p. 88.

STUART, ELISABETH . . . School Play 4; Lib. Asst 4; Student Coun 4; SS 4; GAA 4; Pep Clb 4; Curr Evts 4; VP; Thespian 4: p. 24,29,33,38,46,88.

SUDLOW, CAROL . . . Madisonian 4; SS 1,2,3,4; GAA 1,2,3,4; Tres; Pep Clb 1,2,3,4; Thespian 4: p. 25,38,42,43,47,88.

SULLIVAN, MARSHA . . . Office Asst 4; SS 1,2,3,4; GAA 1,2,3,4; JCL 1,2; Latin 1,2; Pep Clb 1,2,3,4; Class Officer 4; Sec: p. 28,38,42,43,46,59,72,88.

SULLIVAN, SHARON . . . SS 1,2; GAA 1; FHA 1; Pep Clb 1: p. 88.

SWANK, LINDA (SMITH) . . . Latin 1: p. 88.

TAFLINGER, CHERI . . . Cheerleader 4; SS 1,2,3,4; GAA 1,2,3,4; Pep Clb 1,2,3; Thespian 4: p. 38,42,53,88.

TANDY, BRUCE . . . Madisonian 4; Latin 1,2; Pep Clb 3,4; Hi-Y 3,4; Intra 1,2,3,4: p. 25,36,88.

TAYLOR, GARRY . . . FFA 2: p. 91.

THOM, RANDY . . . Madisonian 4; Lettermen 3,4; Hi-Y 3,4; Vars F-Ball 1,2; Vars BB 3,4; "B" BB 1,2; Frosh BB 1; Cross Coun 3,4; Track 1,2,3,4: p. 25,41,52,55,57,88,130.

THOM, RICKY . . . Choral Clb 2; Madisonian 4; Student Coun 1; Lettermen 3,4; Pep Clb 3,4; Hi-Y 3,4; Vars F-Ball 1,2,4; "B" BB 1; Frosh BB 1; Intra 3,4; Track 1,2,3,4: p. 25,41,50,88,130.

THOMPSON, JANET . . . SS 1,2,3,4; GAA 1,2,3,4; Latin 1,2; Pep 1,2,3,4: p. 28,38,42,46,88.

TODD, IRA . . . Choral Clb 4; Pep Clb 3; Intra 2,3,4: p. 30,89.

TULLIS, GWEN . . . Band 1,2,3; SS 1,2,3,4; Latin 1,2; Pep Clb 1,2,4: p. 47,89.

TURNER, GEORGE . . . Cheerleader 2,3,4; Choral Clb 1,2,3,4; School Play 4; Stu Coun 1; Pep Clb 3,4; Frosh BB 1; Intra 1,2,3,4: p. 30,32,47,89.

TYLER, PATSY . . . Choral Clb 3,4; SS 1; GAA 1; FHA 1,2,3,4; Pep Clb 1,2,3; Choral Ensemble 3: p. 30,45,91.

UNDERWOOD, JANICE . . . Office Asst 4; Home Com Queen 4; Mahisco 4; Stu Coun 4; Sec; SS 1,2,3,4; GAA 1,2,3,4; Pep Clb 1,2,3,4, Pres; Class Officer 4; Treas; Book Store 3,4: p. 24,26,28,38,42,46,58,72,89.

VAWTER, STANALITA . . . Mahisco 4; SS 1,2,3,4; GAA 1,2,3; JCL 1,2; Latin 1,2; Pep Clb 1,2,3,4; Lab Asst 4: p. 26,27,28,33,38,42,46,89,112.

VEST, CLARENCE . . . p. 89.

WALKER, PAMELA . . . SS 1,2,3,4; GAA 1,2; Latin 1; FHA 1; Pep Clb 1,2,3: p. 89.

WAKEFIELD, JANICE . . . SS 1,2,3,4; GAA 1,2,3,4; JCL 1; Latin 1; Pep Clb 1,2,3,4; Thespian 4: p. 38,46,89.

WARD, TOM . . . p. 89.

WEALES, RICHARD . . . Stu Coun 4; Lettermen 3,4; Pres; Pep Clb 3,4; Hi-Y 4; Vars F-Ball 2,3,4; Frosh BB 1; Intra 3,4; Wres 2,3,4; Baseball 3,4: p. 24,36,41,47,50,57.

WEHNER, LYNN . . . Stu Coun 2; JCL 1,2; Latin 1,2; Lettermen 3; Pep Clb 3,4; Hi-Y 3,4; Intra 4; Wres 1; Lab Asst 4: p. 28,33,36,41,47,89.

WELLS, JOHN . . . Lettermen 3; Intra 3,4; Track 1,2,3,4: p. 41,91.

WELLING, TOM . . . Choral Clb 1,2,4; Lettermen 3,4; Vars F-Ball 2; Intra 4; Wres 1,2,3; Track 1: p. 30,41,89.

WEST, ROBERT . . . Basketball Usher 3; Stu Coun 2; Lettermen 3,4; Tres; Pep Clb 3,4; VP; Class Officer 2; Tres; Hi-Y 2,3,4; VP; Vars F-Ball 2,3; Intra 2,3,4: p. 36,41,47,59,90.

WHEELER, CONNIE . . . Choral Clb 1,2; Mahisco 4; Stu Coun 1; SS 2,3,4: p. 26,38,90.

WHEELER, JANET . . . Office Asst 2,3,4; Band 1,2,3,4; Stu Coun 3; GAA 1,2,3,4; Knit 3: p. 28,30,42,90.

WHITAKER, WILLIAM . . . Mahisco 4; School Play 3,4; Stu Coun 3,4; French 1,2,3,4, Pres; Hi-Y 2,3; Chaplain; Vars BB mgr 3; Thespian 3,4; Sec; Flagstaff High School: p. 24,26,27,28,32,33,90.

WHITE, DAVID . . . Basketball usher 3; Pep Clb 3,4; Vars F-ball 1,2,3; Intra 4: p. 47,90.

WHITHAM, MARGIE . . . Curr Evts 4: p. 37,90.

WILLIAMS, LINDA . . . Lib Asst 3,4; SS 1,2,3,4; GAA 1,2,3; FHA 2,4; Pep Clb 1,2,3,4; Knit 3; Thespian 4; Bookstore 4: p. 28,29,38,41,42,45,47,90.

WILSON, BERNARD . . . Intra 4; Southwestern 1,2: p. 90.

WILSON, JAMES . . . Band 1,2,3; Pep Clb 3,4; Hi-Y 3,4: p. 38,42,47,58,90.

WILSON JUDY . . . SS 1,2,3,4; GAA 1,2,3,4; Pep Clb 1,2,3,4; Thespian 4: p. 38,42,47,58,90.

WILSON, STEVE . . . Lettermen 3,4; Pep Clb 3,4; Vars F-ball 2,3,4; Intra 1,2,3,4; Track 2,3,4: p. 41,47,50,90.

WOODS, MARY ANN . . . SS 2,3,4; GAA 2,3,4; Pep Clb 3,4; Knit 4: p. 38,41,46,91.

WRIGHT, MARIANNA . . . SS 1,2,3; GAA 1; FHA 1; Pep Clb 1,2: p. 90.

YATES, JENNIFER . . . SS 3,4; FHA 1,2,3,4; Sec; Pal; Knit 3: p. 38,45,91.

YOUNGBLOOD, CHARLES . . . p. 41,91,117.

YOUNGBLOOD, ROBERT . . . p. 91.

YOUNT, ARCHIE . . . Pep Clb 4; Intra 4: p. 47,91.

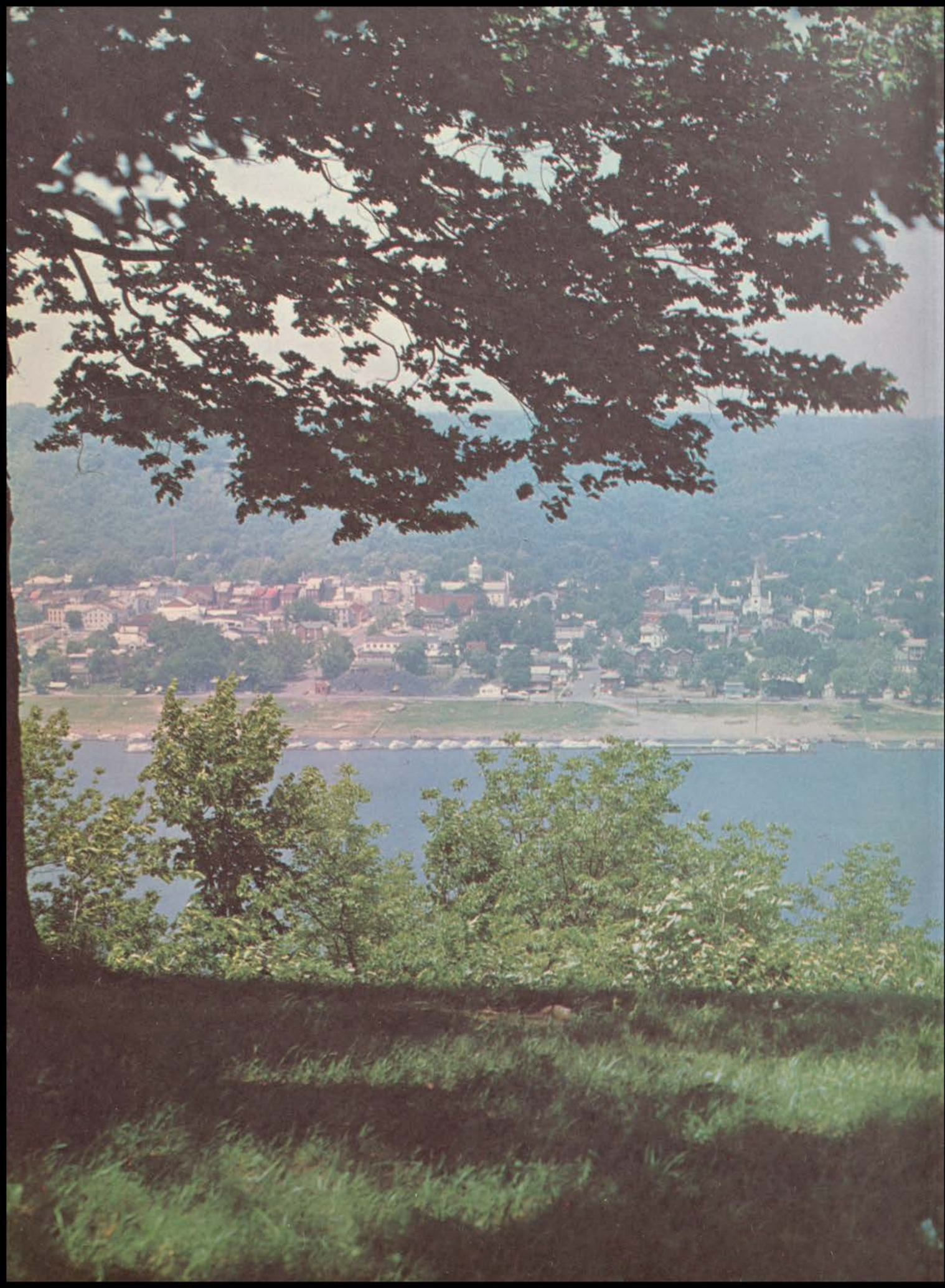

F.D. Cooper



© 1955

