

Mahisca

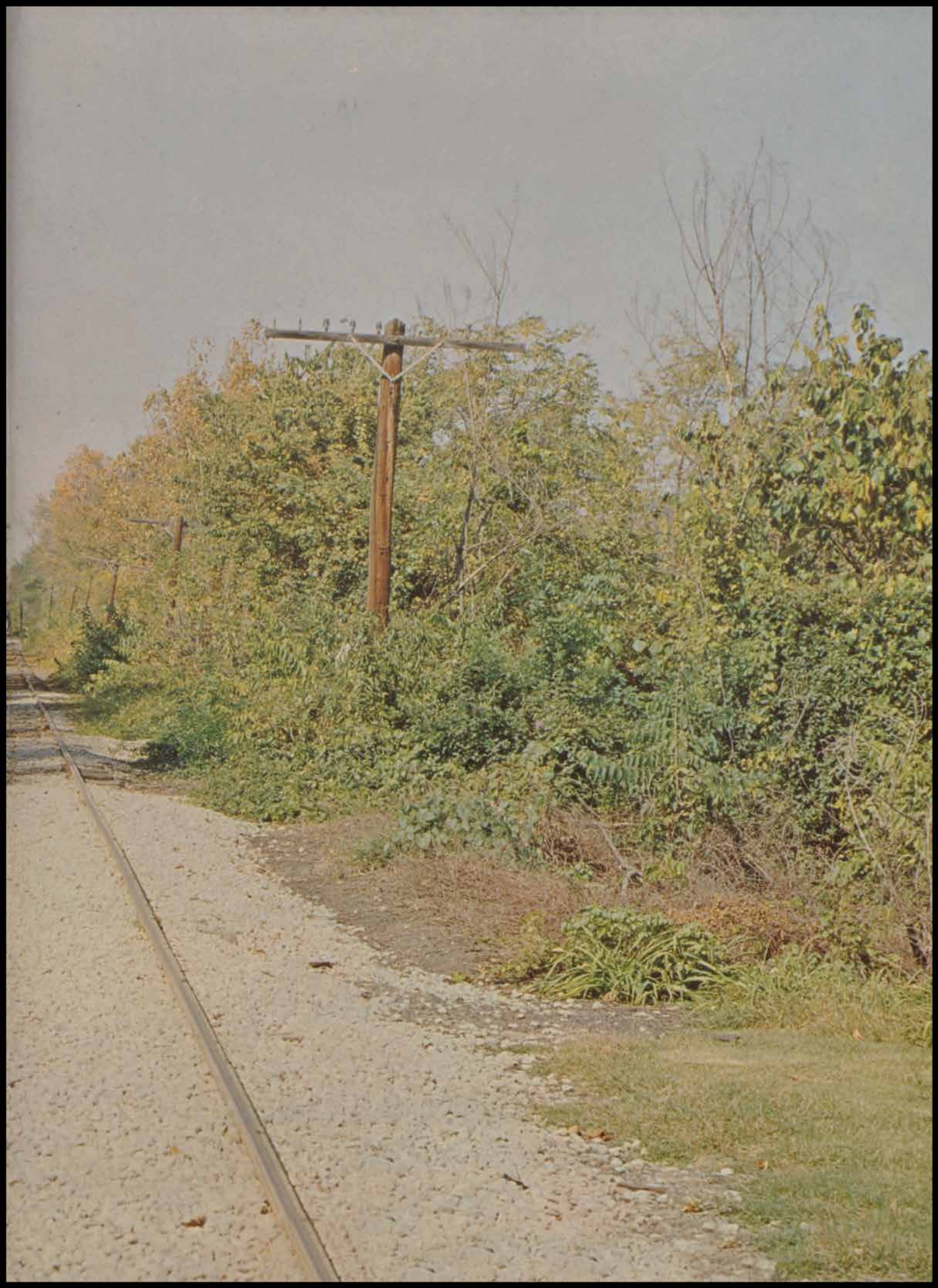

GRU





Mahisco 1967

*Madison Consolidated High School
Madison, Indiana
Volume XL*

Community scope



MAYOR DONALD VAUGHN assumed the office of mayor.

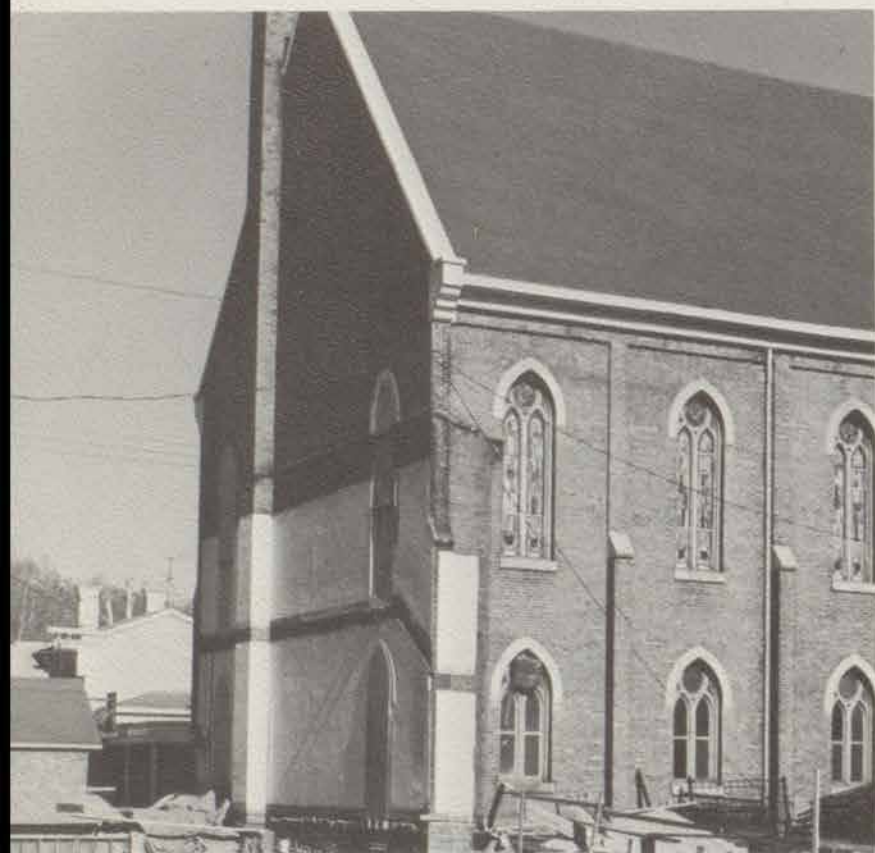

REMODELING KEPT MADISON up with the times in changes of Trinity Methodist Church (above) and Jefferson County Library (right).



expands with numerous remodeling changes

School and community were continually interlaced by events during the 1966-67 school year. MCHS influenced and was influenced by changes in the community. School groups and individual students participated in the Regatta Parade and Regatta festivities, Farm-City program, community sponsored oratorical, art, and writing contests, and a Jazz Festival held in honor of Mr. Frank Klein. Directly bearing upon the classroom, the enlargement of the library affected MCHS students by providing increased facilities for study and research.

While the community underwent the off-year congressional and local elections, students expressed their ideas through mock balloting and a referendum on the voting age. In the same month, the teen center opened providing another place for teenage recreation.

In November the school and community experienced the sad loss of Mayor Markt Lytle. Mayor Lytle was serving his second term as mayor.



THE NEW TEEN CENTER provides entertainment for area teenagers.

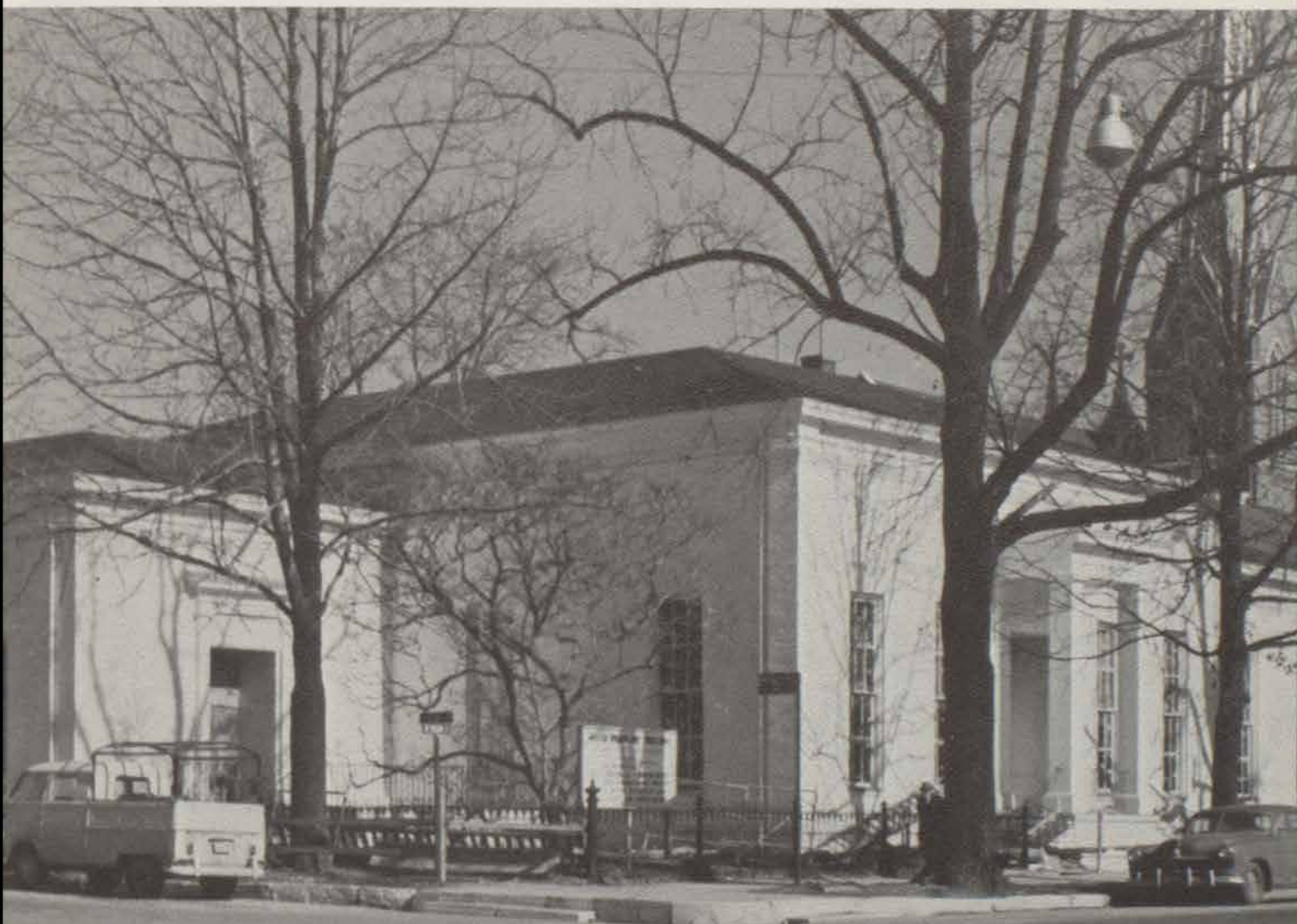

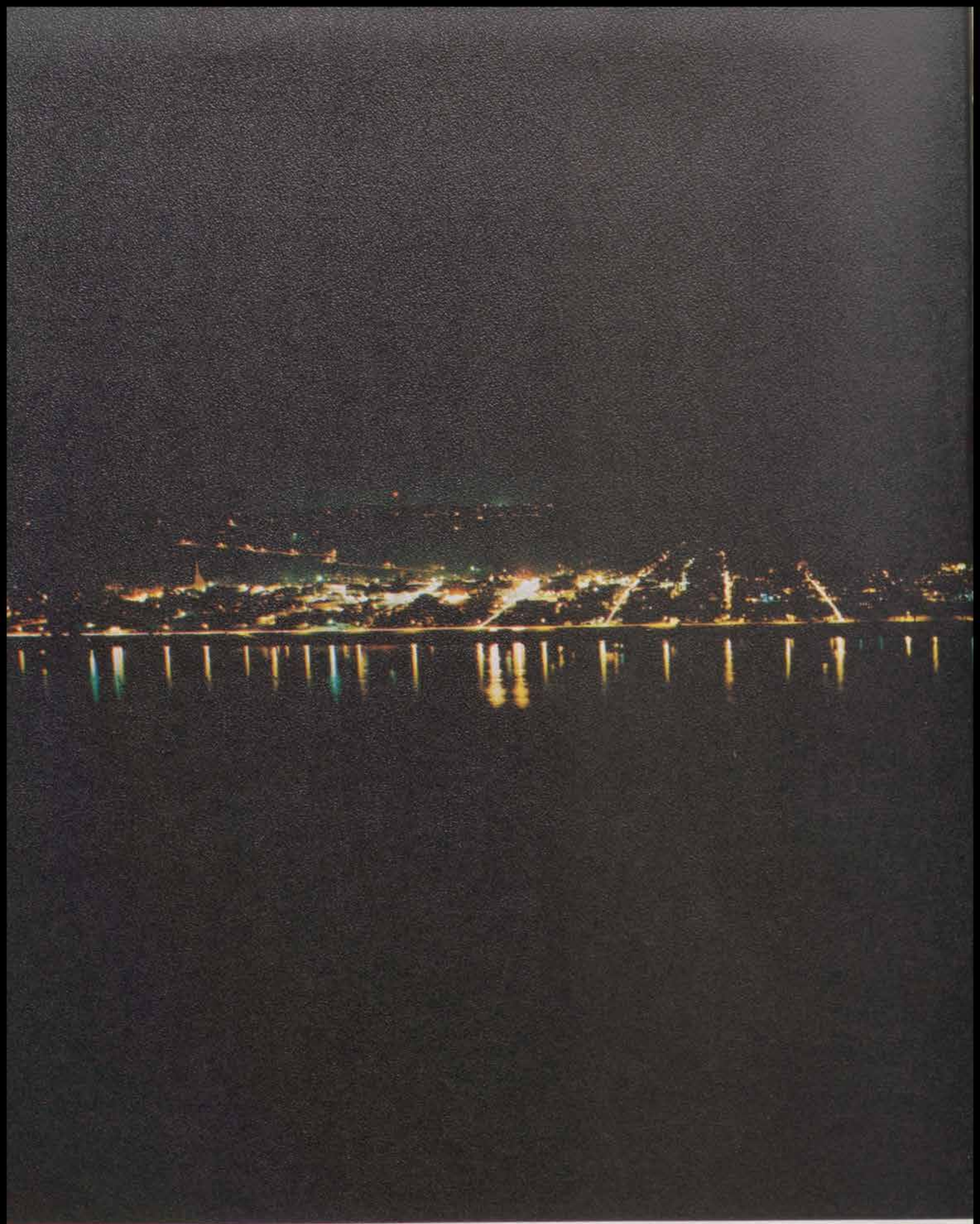

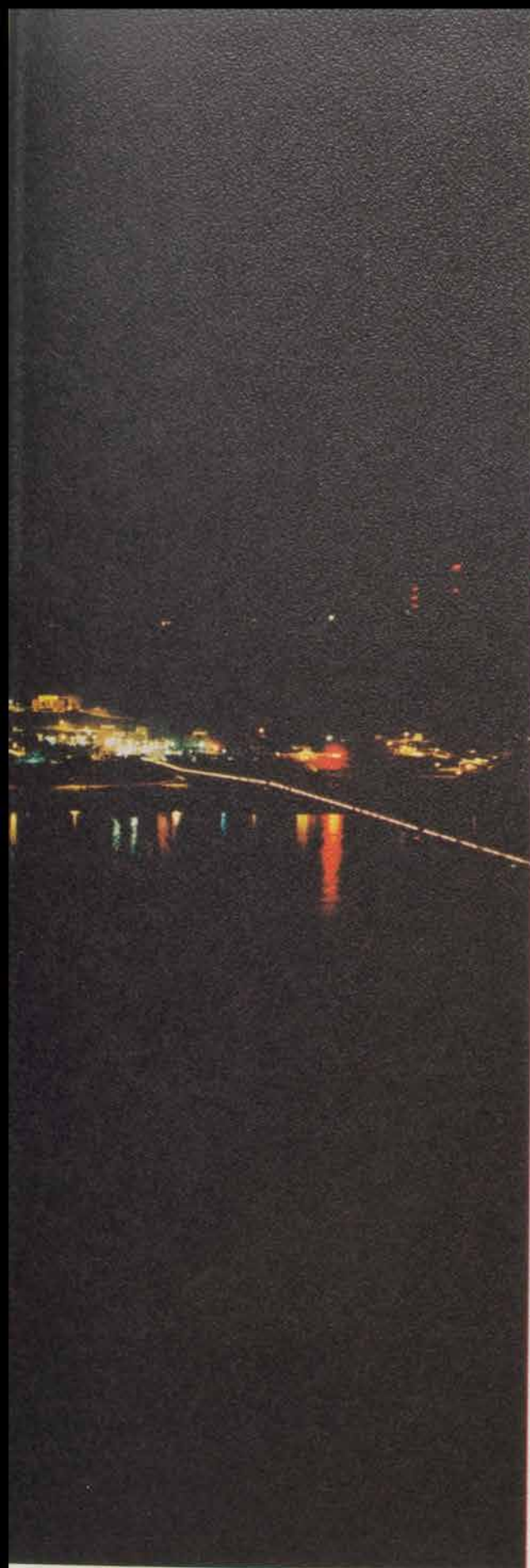

TABLE OF CONTENTS

School Life	5
Academic	16
Organizations	34
Sports	62
Album	78
Advertising	132
Index	156

In the school year 1966-67, change brought awesome meanings and implications. We students returned to Madison High last fall to confront a broader curriculum, a larger faculty, and prospects for physical school enlargement. Fall 1966 heralded local, state and national elections, which culminated in significant political realignment. Internationally, U.S. commitments in Southeast Asia prompted increased consternation among all Americans concerning the necessity of war and eventual U.S. goals for world leadership.

We of the "now generation" are poised at the threshold of an era, the like of which has never been seen. The struggle of Man vs. Machine—the ultimate battle against the inevitable "phaseout" has begun. It is a time for decision, a time perhaps for a bit of soul-searching. We'd "better start swimming or sink like a stone, for

**the times they
are A-Changin' "**

SCHOOL LIFE



ROYAL COURT: Kevin Harrell, Carol Sue Risk, Terry Cahall, Mary Ann Wolf, Sheila Hargesheimer (1966 prom queen), Jackie Long (1967 prom queen), Mike Robinson (1967 prom

king), Kenny Wehner (1966 prom king), Linda Dew, Dick Denton, Charlene Giltner, and John Eckert.

Plantation, April atmosphere is prom motif

Greeted by sophomores handing out favors, guests at the 1967 Junior-Senior Prom passed over a footbridge into a world with a blue streamer sky and mint green, crepe paper walls. A stream filled with goldfish flowed under the bridge while two fountains played. One, a miniature waterfall, spurted from a rock-pile. Positioned in the green wall was "April Love 1966-67" in primrose yellow.

Juniors and seniors danced to the "soul" music of the "Castaways" of Lexington, Kentucky, who performed from the columned porch of a Southern mansion. Guests drank green punch and nibbled green and yellow petits fours served by sophomores.

JACKIE AND MIKE promenade through the floral archway and across the footbridge which served as the entrance to the prom.



DECORATION PROCESS gives gym festive southern plantation flavor.

Connecticut Yankee invades sixth century



DEBBIE WILLIAMS reviews her lines before going on stage as Randy Reed and Larry Creech dim the lights.

CURTAIN CALL FOR CONNECTICUT YANKEE: Sara Turner (Mrs. Bennett), Roger Burdine (Merlin), Sally Renne (Morgan LeFay), Debbie Williams (Queen Guenivere), Steve McClung (King Arthur), Candy Combs (Sandy), Robert Scott (Hank),



"TREACHEROUS WITCH BETRAYER," shrieked Sandy (Candy Combs) as she argued with Morgan LeFay (Sally Renne).

"Prithee, telleth who thou art, odd fellow," Elaine asked Hank. A Connecticut Yankee, Hank, was an anachronism in the world of spears and swords, archaic English, boys in tights and flowing robes, and girls in floor-length gowns. These combined brought the sixth century to life in **A Connecticut Yankee in King Arthur's Court**.

The play, which contrasted medieval idealism with New England practicality, had to be delayed to November 7 and 8 because of a twelve-inch snow.

Greg Scott (Sir Lancelot), Chuck Rogers (Sir Sagamore), Paul Butler (Clarence), and Susan Miller (Elaine). Not pictured is Lucinda Bailey (Marian).





PICTURED IN THE MASONIC TEMPLE are Donna Stutler, Nancy Coates, Miss Cub Jeannie Long, Connie Niccum, and Char-

lene Giltner.

Royalty reigns over athletic events

Sheila Hargesheimer was crowned October 14 as Homecoming Queen before a large crowd in ceremonies prior to the football game against Salem. After her coronation Sheila handed the football to the team captains to begin the game.

Jeannie Long received the title of Miss Cub, queen of basketball, February 17. The formal

ceremony, sponsored by the FHA, included the crowning and presentation of roses and robe by Cub Danny Smith. All senior basketball players were on the floor for the occasion.

These two girls, whose titles are held in high esteem, were selected from the senior class and were elected by the entire student body.



QUEEN SHEILA and her court pose on the steps of the Shrewsbury House. From top: Linda Dew, Charlene Giltner, Connie Jones, Jeannie Long, Jackie Long, and Sheila Hargesheimer.



Seniors' MAN ANSWERS is comedy pinnacle



LOOK OF DISBELIEF appears on Susan Miller's face as Greg Scott tells her, "Not Au Revoir, Miss Stacey, but good-bye."

Half-French, half-Bostonian Chantal Stacey underwent competition for Gene Wright's affections in **If a Man Answers**. Despite the competition, Chantal, aided by her mother, married Gene. The marriage was complicated by Chantal's efforts to train Gene, the interference of Tina Brooks, and the appearance of a secret lover.

The play brought together varied costumes and locales. Many changes of scene required the use of microphones and acting areas in front of both the main curtain and speakers' curtain.



CHANTAL TELLS GERMAINE (above) of her new love. Cleopatra winningly models (lower) nail polish.

Cast

Chantal Stacey	Susan Miller
John Stacey	Rodger Burdine
Germaine Stacey	Marsha Brosene
Tina Brooks	Linda Sherwood
Miss Kaye	Lucinda Bailey
Mr. Chadwick	Robert Scott
Gene Wright	Greg Scott
Conchita	Carol Groves
Salome	Mary Jane Wright
Belladonna	Judy Meacham
Europa	Karen Mason
Flower Shop Clerk	Nancy Florian
A Strange Man	Steve McClung
First Man	Larry Creech
Second Man	Paul Butler
A Girl	Kathie Geyman
Grace	Sara Turner

TINA'S PICTURE COMPLETION merits a party in her honor.



Scholastic and literary merit is recognized



QUILL AND SCROLL members include M. Alcorn, P. Butler, N. Florian, K. Geyman, S. Hargesheimer, L. Johnson, J. Long,

Sixteen seniors entered the ranks of Quill and Scroll, the International Honor Society for High School Journalists, on Senior Honor Day. Members were selected with consideration given to their outstanding contributions in some phase of the journalistic field.

K. Osbourn, C. McCubbin, T. Lodge, K. Mason, R. Scott, L. Sherwood, J. Stout, A. Taylor, C. Thompson, and J. Utter.

Six new members were named to the National Honor Society on Senior Honor Day. They were invited to join the international scholastic organization on the basis of maintaining at least a 3.333 out of a possible 4 point average through eight semesters.



NEWLY INDUCTED MEMBERS of National Honor Society are J. Long, M. Ridder, K. Geyman, V. Harr, L. Sherwood, and J. McKay.

Honor Day climaxes

Beans flew, balls were bounced, and bottles spun on Senior Honor Day. Besides the pins, certificates, and scholarships awarded, Senior band members showed "A Typical Day in Band." Thespians presented a skit on class history, and choral members portrayed the old story of "late again, three and a third per cent off!"

"JUST ASK US, We are the Senior Class," Choral Club students P. Dunn, D. Stewart, L. Wolfschlag, G. Garlinghouse,



VALEDICTORIAN Alice Taylor delivers her Honor Day speech.

CUSTER CONTEST PARTICIPANTS demonstrate oratorical ability. **Front Row:** Alice Taylor (third place), Linda Davis (first place). **Second Row:** Gary Crim (third place), Ed Pettus (third place), and Greg Scott (second place).



TRI-KAPPA SCHOLARSHIP IS awarded to Steve McClung by Mrs. Don Henderson.



'A Very Good Year'

Seniors closed the year in song, opening Honor Day with a parody of "Seven Little Girls" and closing with "It Was a Very Good Year." During the program Herff Jones awards and scholarships were distributed. Finally, Seniors presented resigning Assistant Principal Richard Graham with a plaque in recognition of his three years at MCHS.

V. Kroll, L. Hearne, B. Ferguson, L. Nay, P. Hearne, S. Turner, R. Burchfield, and A. Perry vocally express Senior ideas.



SALUTATORIAN Greg Scott addresses underclassmen.



"BUT HE CAN'T DANCE!" Thespian students Peggy Smith, John McKay, Carla Sindone, Peggy O'Brien, and Joan Wehner excitedly discuss the approaching party.



Long-awaited Commencement marks seniors'



CLASS OF '67 is presented to Mr. Cook for the distribution of diplomas. Mr. Thompson, principal, speaks as Mr. Cook, Mrs. Reul, and Mr. Reul await the presentation.



JUNIOR CLASS PRESIDENT Tim McKinney leads the class of '67 into the gymnasium for the Commencement exercises.

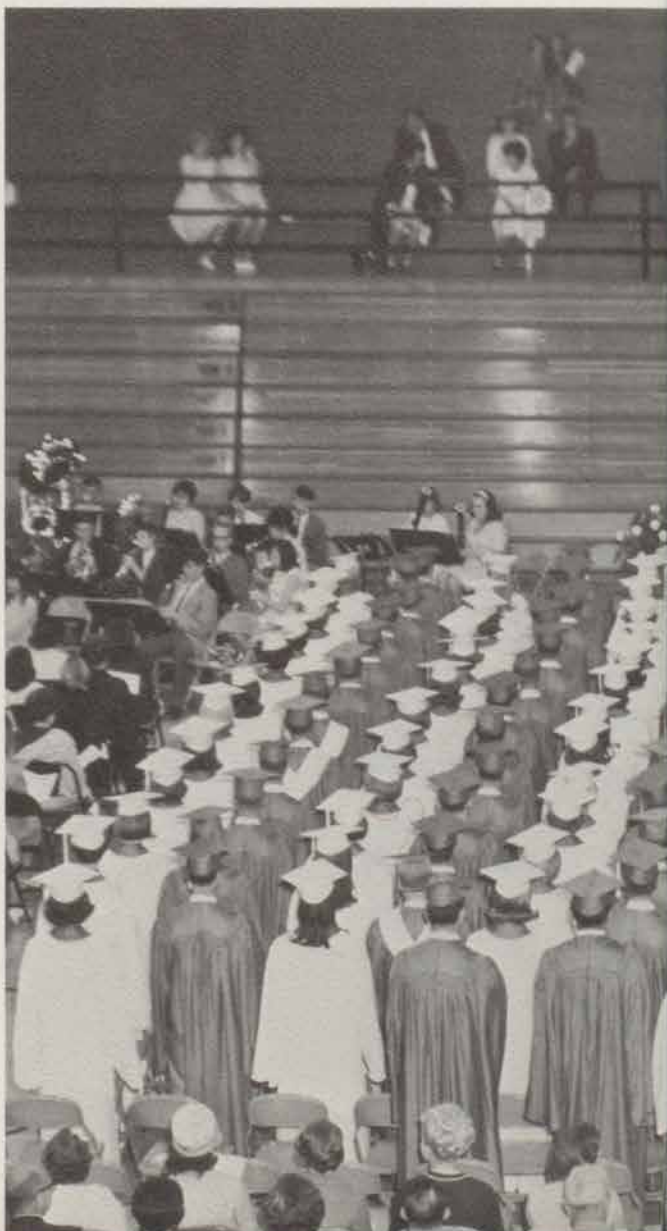

scholastic maturity

The spotlight was on scholarship; the ingredients included a mammoth light-and-navy blue mortarboard, bearing the motto **Finimus Coepturi** (We finish to begin), orchids, and two light blue archways—symbols of the Class of 1967.

For the first time, graduation exercises were originally scheduled to be held in the MCHS football stadium. However, because of unfavorable weather conditions, the 104 Baccalaureate and Commencement were held in the Connor K. Salm Memorial Gymnasium.

Several seniors handled the Commencement presentation. Speakers were Susan Miller (Invocation), Greg Scott (Welcome), Terry Lodge (Intention), Bob Canida (Farewell), and Judy Utter (Benediction).

CLASS OF 1967 anxiously awaits the beginning of the evening's ceremonies.

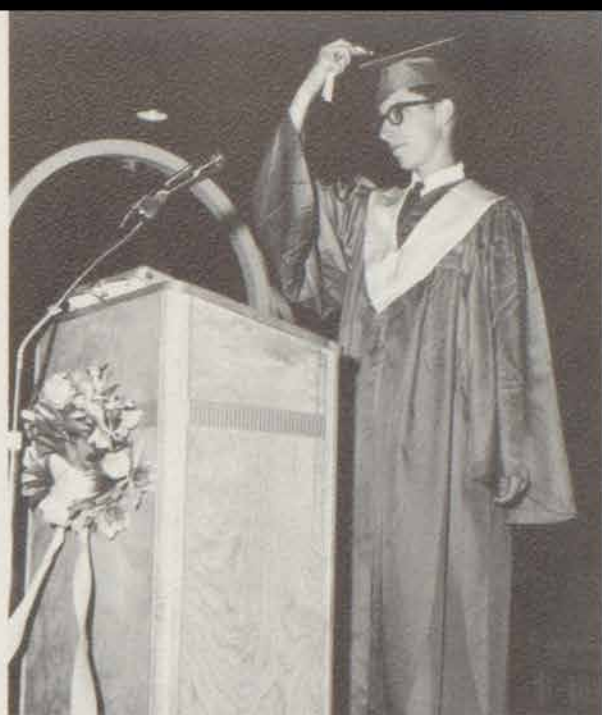

SENIOR CLASS PRESIDENT Charlie Thompson leads the class in the tassel-turning ceremony, officially making the class MCHS Alumni.

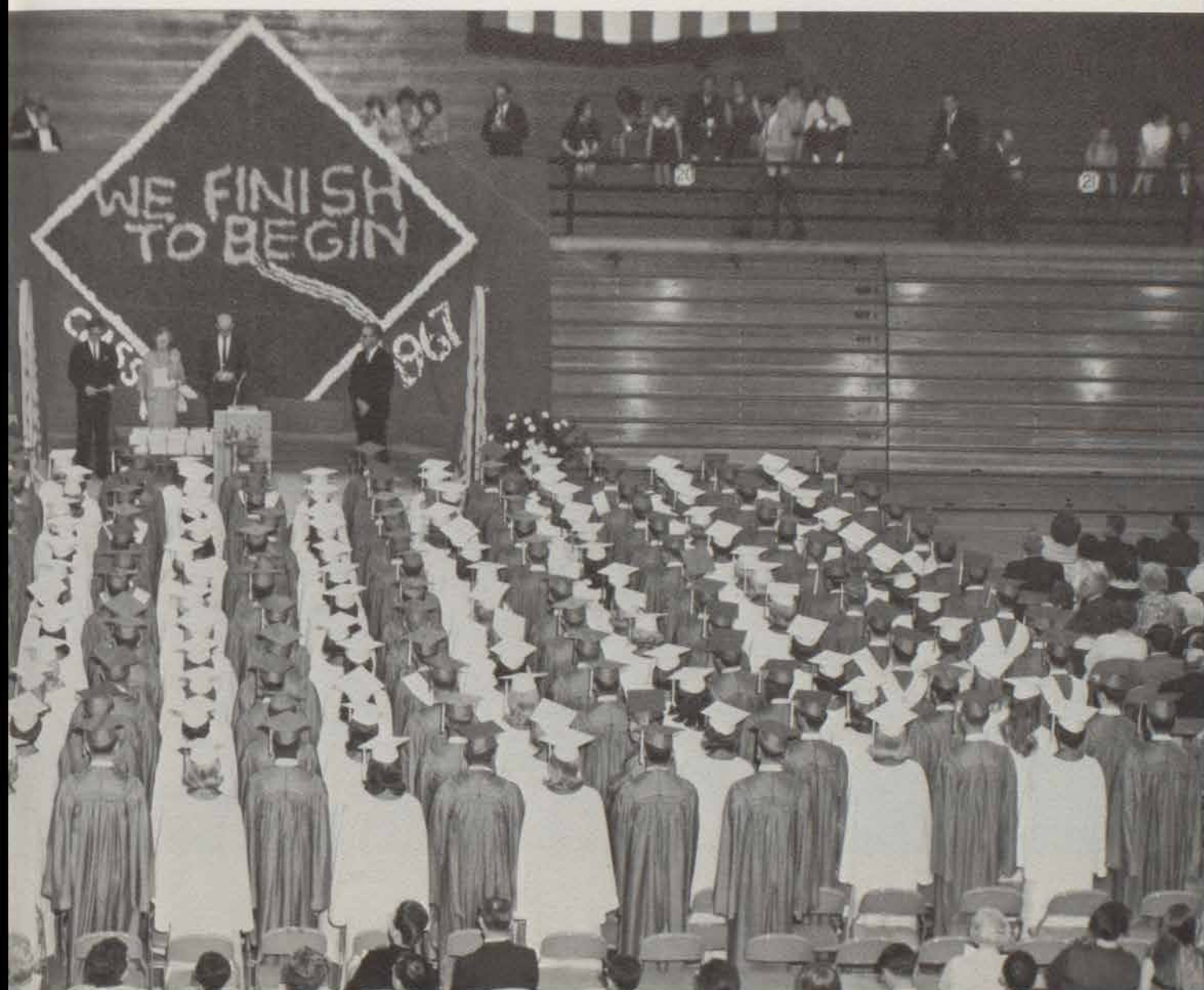



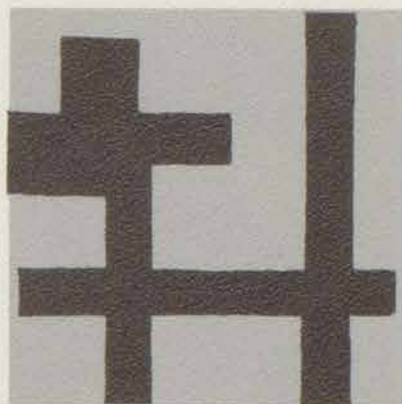
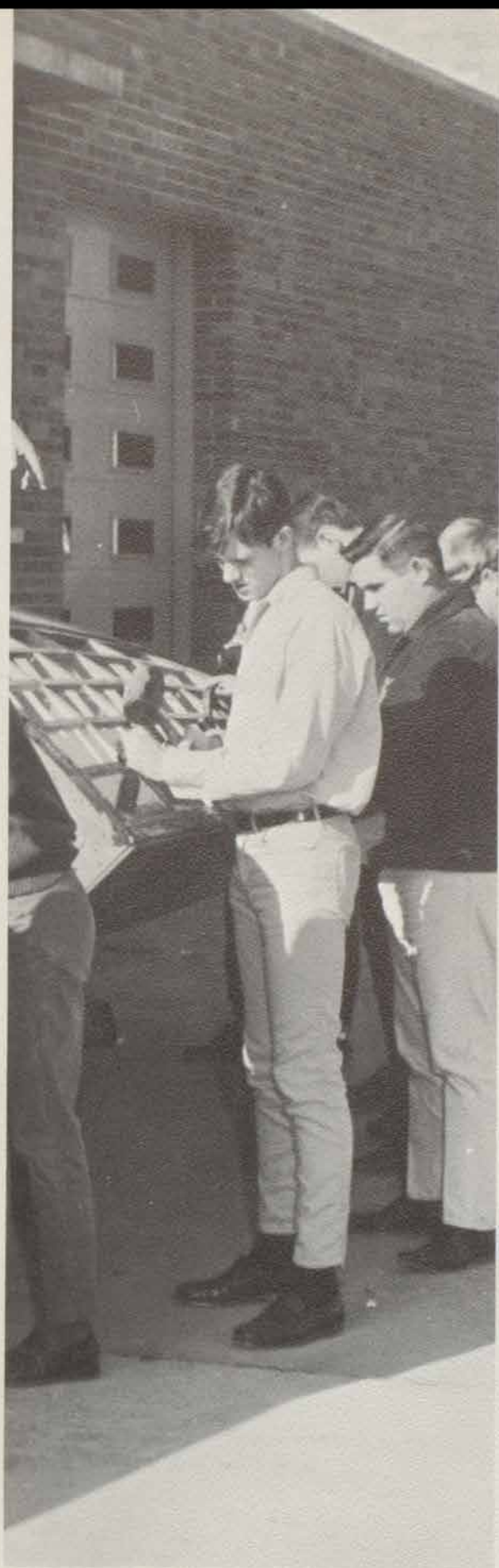

ACADEMICS

For six periods of the day on Mondays through Fridays, students at Madison wear down hundreds of pencils, erase countless errors, and use large amounts of notebooks, typing paper, and mimeographed tests. Engaged in a seemingly endless four years of study, students daily attempt to corner bits of knowledge.

Affected by the times and the changing world, academics encompass both established and new principles. This section is a glimpse at the backbone of the school—academics.

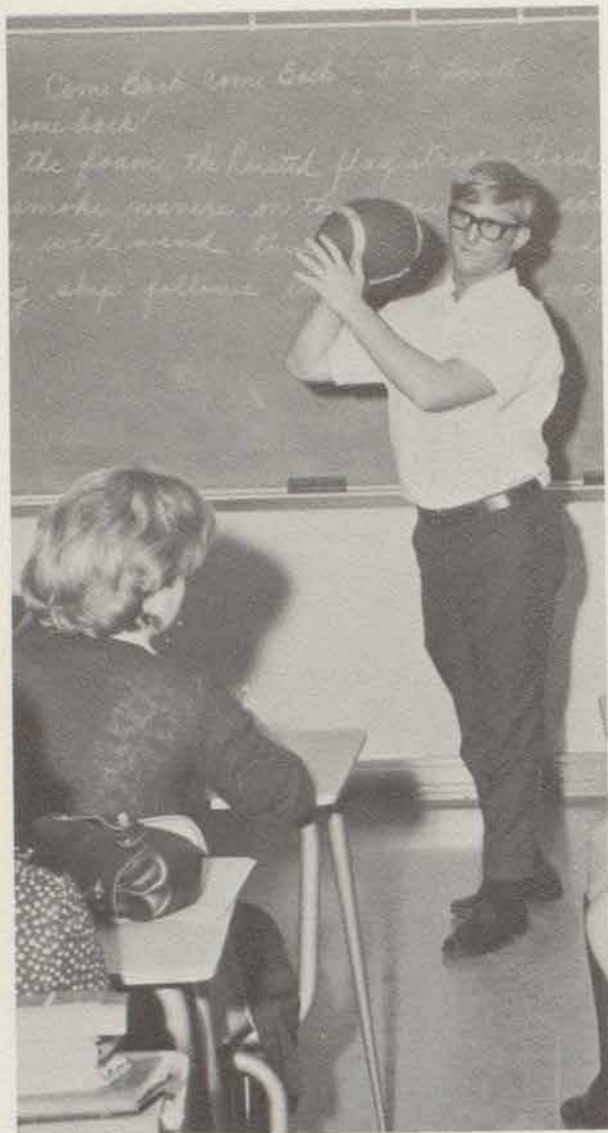

USING NEWLY PURCHASED developmental reading materials, students increase their vocabulary skills, comprehension, and



Students explore

THE THIRD HOUR SPEECH CLASS enjoys Bill Stone's demonstration of throwing a football. Originality and versatility contribute to the quality of the speech.

reading speed under the direction of Mrs. Giles. The shadowscopes also aid students in building their reading rate.





NEWLY ADDED TO THE ENGLISH DEPARTMENT this year is the class organized for working on the MAHISCO. Terry Lodge, editor, and Gene Sizemore, art editor, discuss the design of

the 1967 MAHISCO cover. Janie Stout, Jackie Long, and Linda Sherwood, co-editors of the academic section, plan layouts.

avenues of world literary accomplishments

Indeed, there was "something old, something new" in the MCHS English department this year.

Mr. Wharton and Miss Lockard came to Madison High this year, joining the veteran staff. Mr. Wharton assumed some of the freshman English duties and coached the debate team, while Miss Lockard contributed her services to English teaching and library work. Alterations broadened and enriched available resources. New books and filmstrips were introduced in the reading lab to replace their worn counterparts.

In the speech section, a novel means of expressing oneself through poetry arose, the idea of reading to the background of music. Some of the English classes in all grades employed ENGLISH 2600 and ENGLISH 3200, pilot studies in grammar usage based on immediate student reinforcement.

Such diversified changes complemented customary courses of study in the English department, and increased emphasis on student writing. Also, group studies of outstanding novels helped provide an extensive literary background for students.



COLORFUL TRANSPARENCIES enliven the practicality of the overhead projector. Mrs. Moore uses the projector as an aid to grammar instruction.

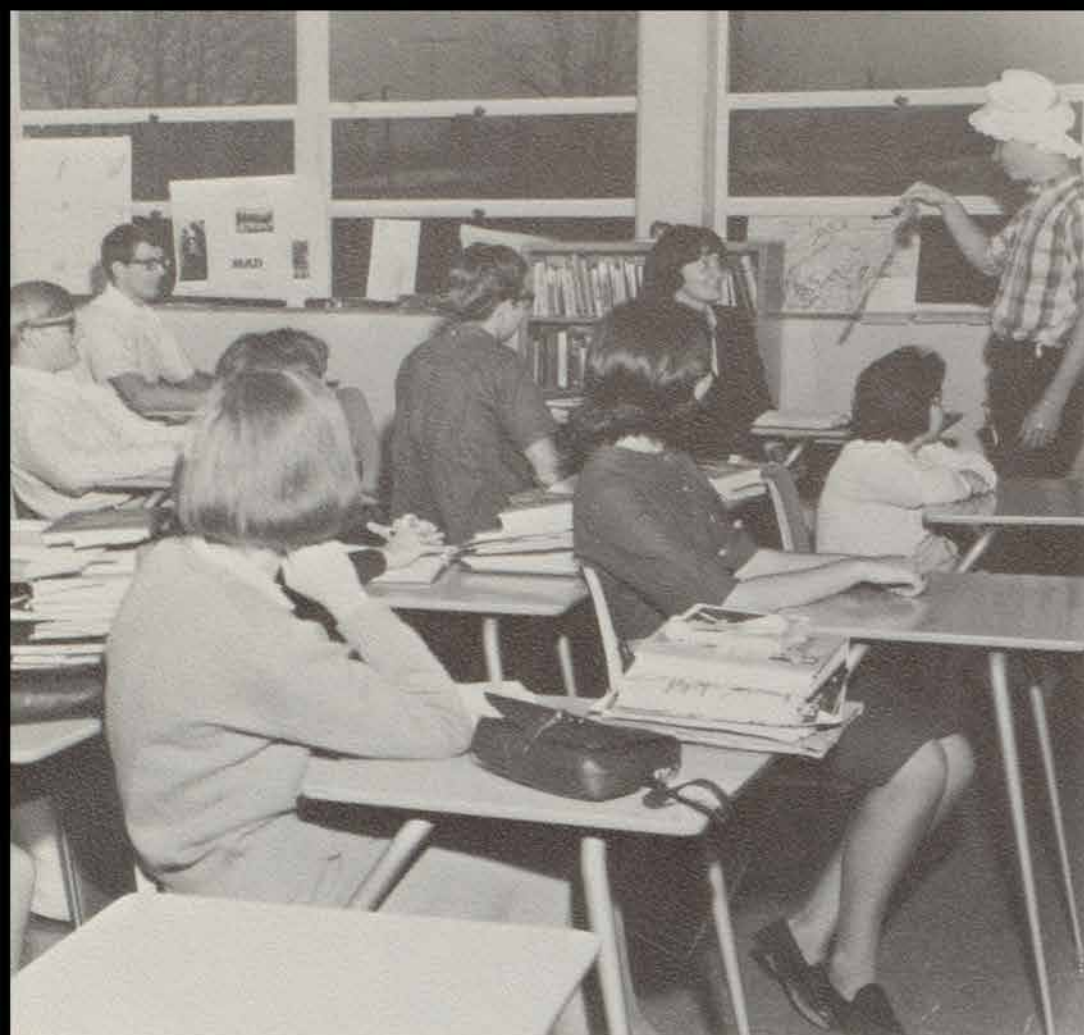

A PARANOIC, a person having delusions of grandeur, is portrayed by Gene Sizemore as he acts out the part of a witch casting a spell on Karen Mason.

The past,



CARRELS FOR SUPPLEMENTARY WORK provide a foundation for independent study and governments students. The study

equipment develops initiative on an individual basis.



THE IMPORTANCE OF VOTING and the issues of the 1966 election are explained by a panel of five civics students. The

panel consists of Ed Pettus, Merritt Alcorn, Linda Sherwood, John Robinson, and Steve McClung.

present and future merge in a study of man

The MCHS social studies department dealt with in-depth studies of shifting interhuman and international relations. Sophomore world history classes traveled to Louisville in December to tour the Speed Art Museum. Approximately fifty seniors from the civics and governments classes journeyed to the Indiana General Assembly, February 7.

As in the past years, an MCHS student represented the high school at the Ball State Government Leadership Conference. Paul Butler attended this year.

CHARTS MADE AND USED by governments of the world students aided the classes in their studies. Here, Don Heider-

On the local level, students attended Public Affairs Forum dinners as representatives of MCHS.

A new teacher, Mrs. Houghton, joined the staff of the department and taught United States and world history, civics, and economics. Mr. Call, a senior at Ball State University, fulfilled his student teaching requirements under the guidance of Mrs. Eisan. Joan Schafer, a Hanover College student, also was an apprentice in the department.

man explains his chart to Kathie Geyman and Kathy Osbourn,

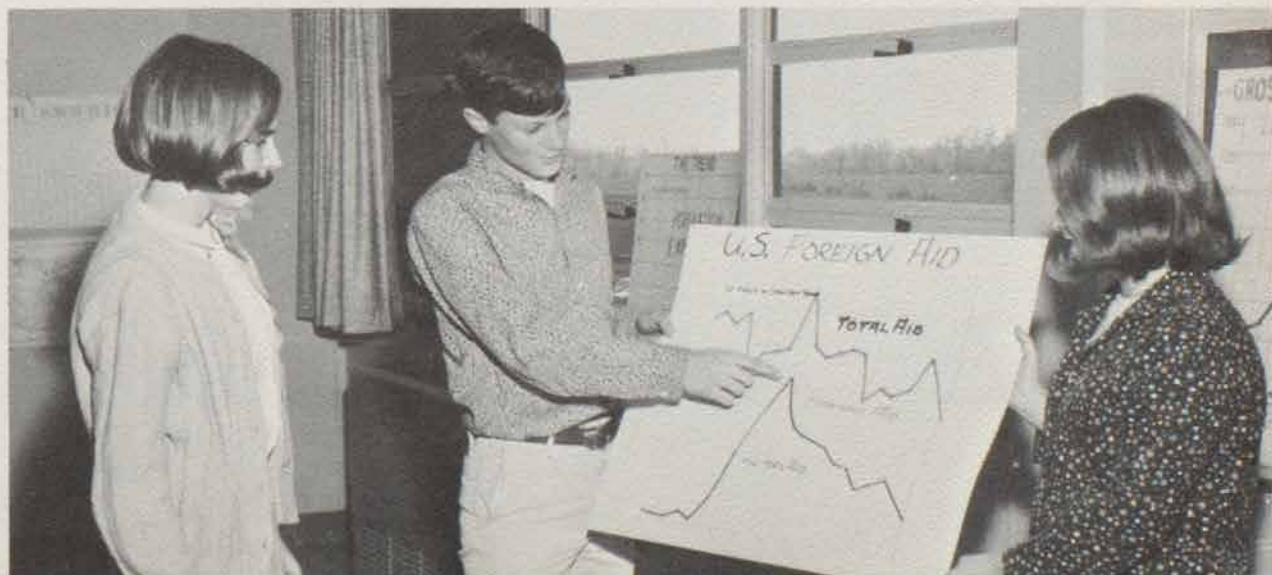

Quest for knowledge in math and science

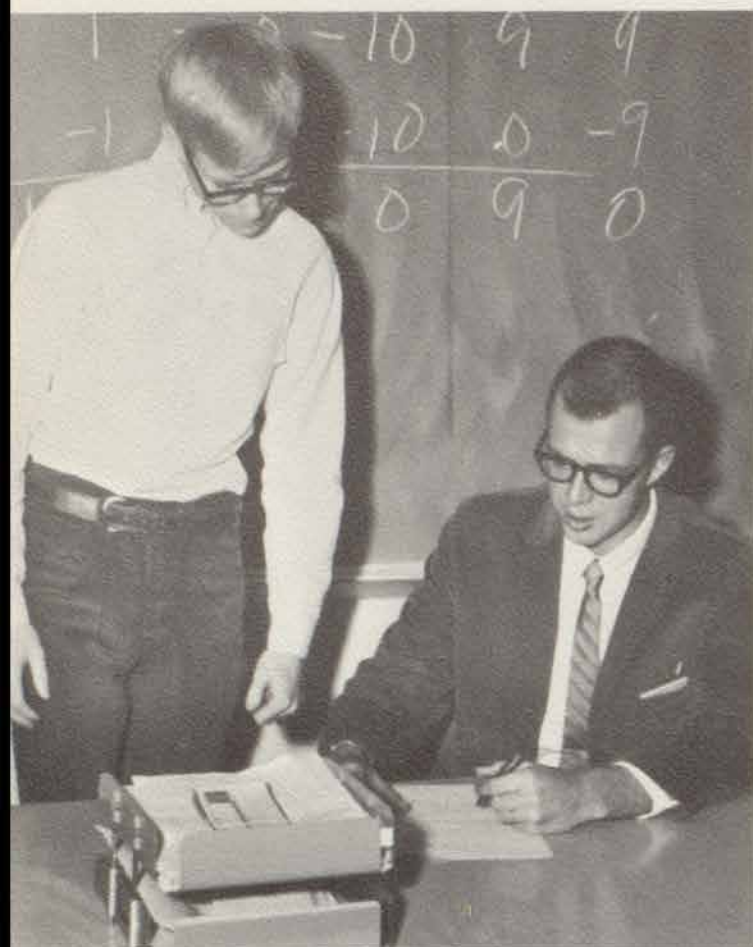

STUDENTS OFTEN NEED ASSISTANCE from the teacher in working out difficult math problems. Here Mr. Imel offers advice to Randy Reed on one of his puzzling algebra problems.

DIAGRAMS USED AS ILLUSTRATIONS are needed for comprehension of mathematical processes. Don Kring and Thelma Stockdale begin constructing graphs.



On foundations built by Pythagoras, Descartes, and Euclid, the mathematics classes continued to advance to a goal of greater understanding of principles in math. Taught by Mr. Harrell and Mr. Wilson, general math students reviewed arithmetic and studied various kinds of graphs. Consideration of problems pertaining to family income and community activities developed the students' practical mathematical skills.

Mr. Dougan and Mr. Imel instilled Algebra I students with knowledge of set theory, signed numbers, equations, and inequalities. In Algebra III, Mr. Wilson and Mr. Imel emphasized equations in three unknowns, the theory of quadratic equations, the binomial theorem, and logarithms.

Students in Mr. Buckle's, Mr. Dougan's, and Mr. Dunkerton's geometry classes used a variety of geometric figures in their study of lines, angles, triangles, parallel and perpendicular lines, circles, and arcs. Seniors taking advanced mathematics investigated trigonometry, analytic geometry, calculus, and statistics.

A CIRCUMSCRIBED TRIANGLE, consisting of the diameter and a median, is explained by Mr. Dougan to his second period algebra class.

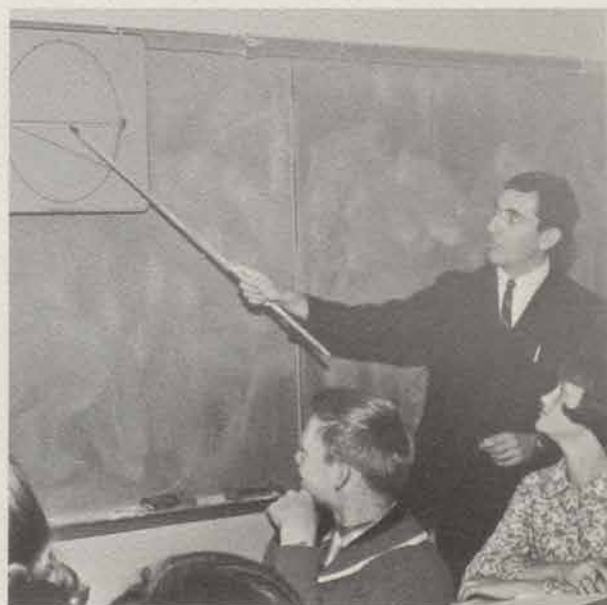

stimulates the student exploring new frontiers

The science department faculty took on a new appearance this year with the advents of Mr. Imel, Mr. Yarber, Mr. Turpin, Mr. Keach, and Mr. Miller. The new instructors taught in the fields of physics, chemistry, biology, and earth science.

Physics students studied the behavior of matter and energy with regard to thickness of molecules, wave action, periodicity, and wave lengths.

Besides learning about the uses of matter and the change it undergoes, chemistry students studied atomic structure. Laboratory experiments helped explain the chemical properties of matter.

Students dissected worms, frogs, and pigs in biology classes to observe anatomical features. Several students traveled to grade schools in the area to instruct children in science projects.

Earth science learners sought to become more familiar with their natural surroundings through field trips.

ANIMAL DISSECTION is a part of the biology curriculum. Mike Howell and Kenny Watson prepare to dissect a baby pig.

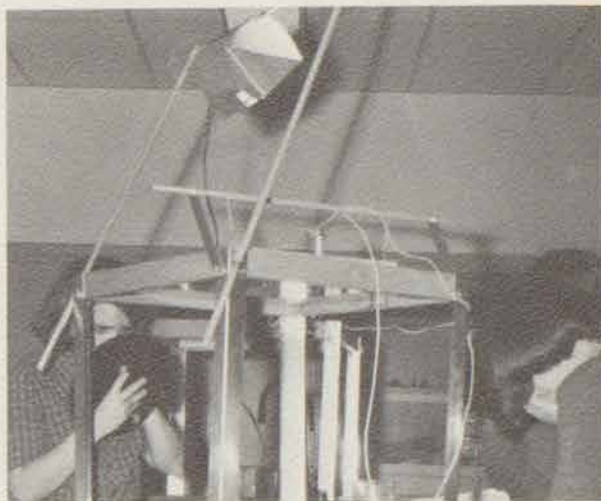

REFLECTIONS OF WAVES are seen through generated water in a ripple tank and are then measured for wave lengths. Kathy Osbourn observes the reflections through the stroboscope.





COMME C'EST UNE CLASSE INTELLIGENTE!! (What an intelligent class!!) Due to the limited number of students, third and fourth-year French classes met together. Mrs. Willis is shown teaching the fourth-year students, Medora Ridder, Rodger Bur-

dine, Greg Scott, and Jane Stout. Mr. Fisher, student teacher from Hanover College, instructs the third-year students, Karen Meyers, Chuck Rogers, and Janelle Staples.

Linguistic studies of ancient and modern

SALON DE BELLEZA Y PELUQUERIA (barber shop and beauty shop) are depicted in a skit presented by Miss Creech's fourth-year Spanish class. Steve McClung portrays a barber, snipping Gary Crim's hair, as Miss Creech supervises. Harriet Christman gives Linda Johnson a new hairdo, while Alice Taylor receives a manicure from Carol Groves.





WO IST HAMBURG? (Where is Hamburg?) Studying German geography is a part of the second-year class work. Hans

Braun points out various cities of interest as Charlie Thompson and Sheila Hargesheimer look on.

civilizations help improve world harmony



CICERO ERAT MAGNUSI (Cicero was great!) Latin students Patty Perway, Betsy Graham, and Glenda France built a life-size statue of Cicero as their Latin class project.

Mrs. Willis was appointed as the first language department chairman of Madison High School. Other innovations consisted of new fourth-year French and Spanish classes and third-year Latin class which extended the studies of foreign cultures and civilizations.

Several new teachers joined the language department this year. They included Mr. Keach in the German department and Miss Creech and Dr. Walling in the Spanish department. Since Dr. Walling is an immigrant from Cuba, his students profited greatly from his instruction and personal experiences.

Latin students continued their studies under the direction of Mrs. Moore and Mrs. Wood. Although Latin is non-existent as a spoken language, it is still very important as a basis for the romance languages.

The language lab also played a vital part in the teaching of languages. It offered the students the opportunity to hear foreign languages spoken by natives of the foreign countries and it also provided a chance to practice proper pronunciation.

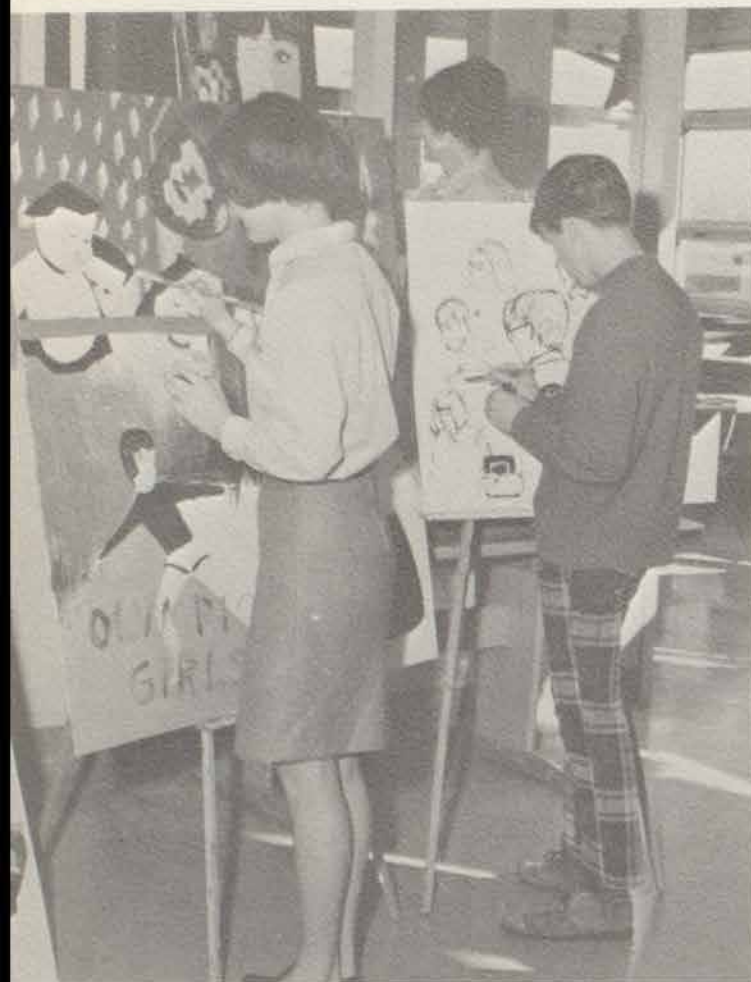

BRUSHES, PAINTS, PENS, AND INK are among the media of art compositions. Displaying some of the techniques are Karen Mason, Linda Williams, and Gene Sizemore.

Art students at Madison materialized their interpretations of MCHS and the Madison community by molding with clay, constructing with cardboard, sketching, and painting with water colors, ink, and acrylic and tempera paints. Mr. Chapman and Mr. Combs in the beginning and intermediate classes, and Mr. Knoble in the advanced classes, combined actual construction with art history and field trips to study methods of painting, sculpture, and architecture.

Art students displayed their works on school bulletin boards and on the walls. At Historic Madison, Bob Sexton won first place in an art contest sponsored by the Women's Club.

In the music department, the addition of music theory to the curriculum made it possible to have a music major. Theory students played scales, learned to identify chords and intervals by ear, and studied forms of music composition.

In band and choral club, musicians studied, practiced, and performed contemporary serious music as well as standard composition. Both groups were involved in performances at routine and unusual civic and school events.

Creative innovations in fine arts prevail;

MODELS OF MODERN ARCHITECTURE, designed and constructed by the students, show ingenuity and diligence. Shown displaying their creations are Tom Moy, Larry Rudolech, Mike Jett, Allison Lyon, Deanna Gray, and Glenna Herin.





PRACTICE, PERFECTION, AND PERFORMANCE are an integral part of the band program. Mr. Neeld, assistant director under

Mr. Knowland, emphasizes a difficult bar in the selection by Vaclav Nelhybel.

individual interpretations depict moods



HARMONIES, RHYTHMS, AND STYLES, essential to correct music composition, form the backbone of music theory taught by Mr. Neeld. Students Robert Scott, Mike Gourley, Hank Dobyns,

Glen Lindahl, Carolyn Price, Kim Childs, Sara Turner, and Donna Stewart are working on a four-part harmony.

Practice advances competence in business

The peck-peck-peck and ring of typewriters, the clatter of adding machines, and the hasty solitude of shorthand notetaking typified the ever-moving commercial department of MCHS this year. Students, many of them future business men and women, coupled a command of fundamentals with speed, efficiency and accuracy.

Beginners' typing courses were designed to instill a knowledge of good typing techniques according to the touch system of typing. This course emphasized term papers, outlines, and other typed works required in school. Second-year students demonstrated proficiency in different categories of office typing.

Proper transcription and interpretation were the mode for first and second-year shorthand students. Students memorized brief symbols and business phrases. Competency emerged as a desirable goal to the trainees as they learned to take more difficult dictation.

Bookkeeping apprentices indexed and computed their way through several phases of record-keeping. Furthermore, they punched and otherwise learned to operate adding machines, calculators, duplicators, and transcription devices.



F J F; F J F is one of the many exercises designed to teach the students the correct way to type by touch. Mrs. Davis is timing the students as they strive to increase their typing speed.

PROFITS, BALANCES, AND DEFICITS pose problems for the fifth period business machine class. Mrs. Ford, student teacher from Indiana University, observes Jeanie Long's work with the adding machine. Connie Niccum and Diane Tullis discuss one of the budget problems.



DICTATION, TRANSCRIPTION, AND SPELLING build the student's accuracy and speed in Mrs. Wynn's first period shorthand class. Here students practice taking dictation at 50 words per minute.

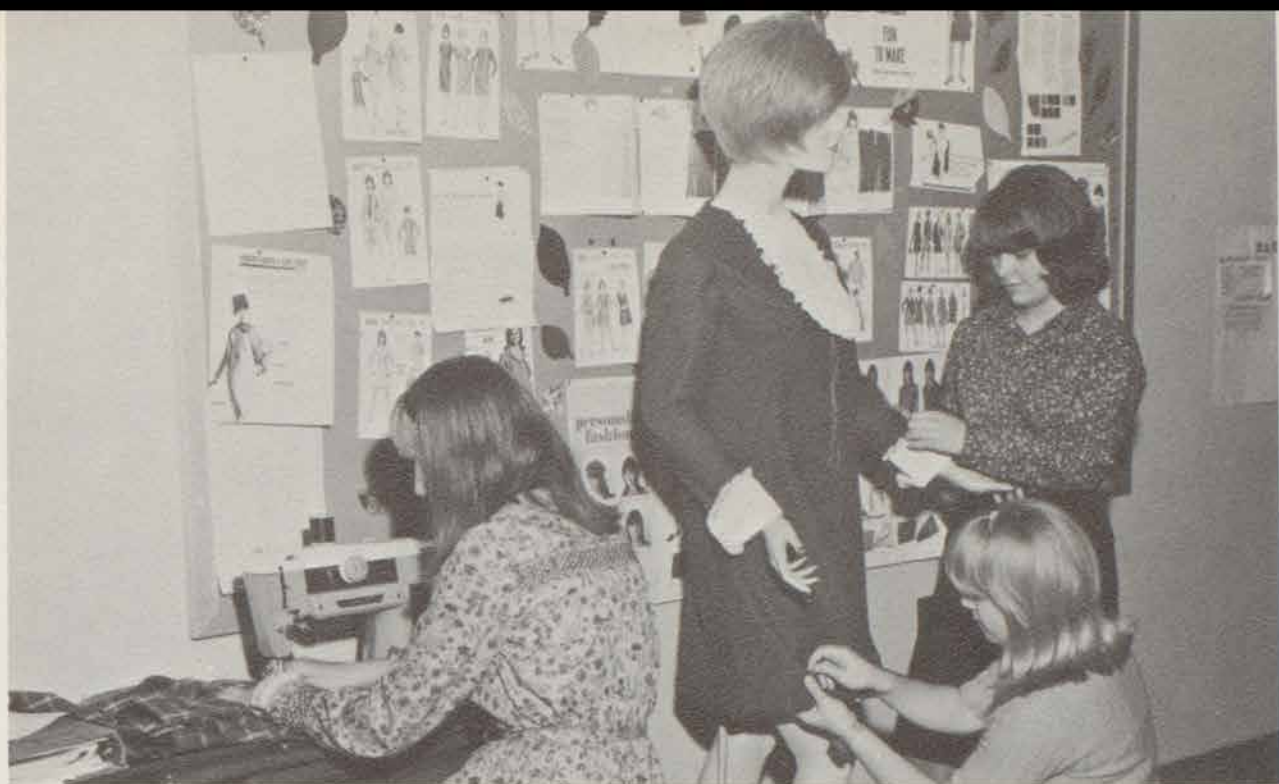

MANNEQUIN SERVES AS MODEL for a perfect fit. Susan Grubbs seams her project as Denise Boaz and Debbie Welch

add finishing touches to the mannequin's dress.

Girls gain proficiency in homemaking arts

Students enrolled in home economics courses faced many challenges in the 1966-1967 school year. The course dealt not only with foods and textiles, but also with a variety of closely related topics which complemented basic studies.

Learning to care for the sick and elderly, studying aspects of personal hygiene and grooming, and acquiring knowledge of the management of time and money enabled students to explore the vocation of homemaking and prepared them for living in a fast-moving society.



SAVORY AROMAS EMERGE as Margaret Sutter removes a tray of freshly baked cookies from the oven. Brenda Smith stirs her pudding to keep it from sticking.

ROUTINE HOUSECLEANING PROCEDURES are practiced by home ec. students. Sherry McClure, Pat McHenry, Brenda Burress,

Margurite Stewart, Sue Dahlem, Rose Pettit, and Debbie Meadows demonstrate some of the correct techniques.



Boys investigate industrial techniques

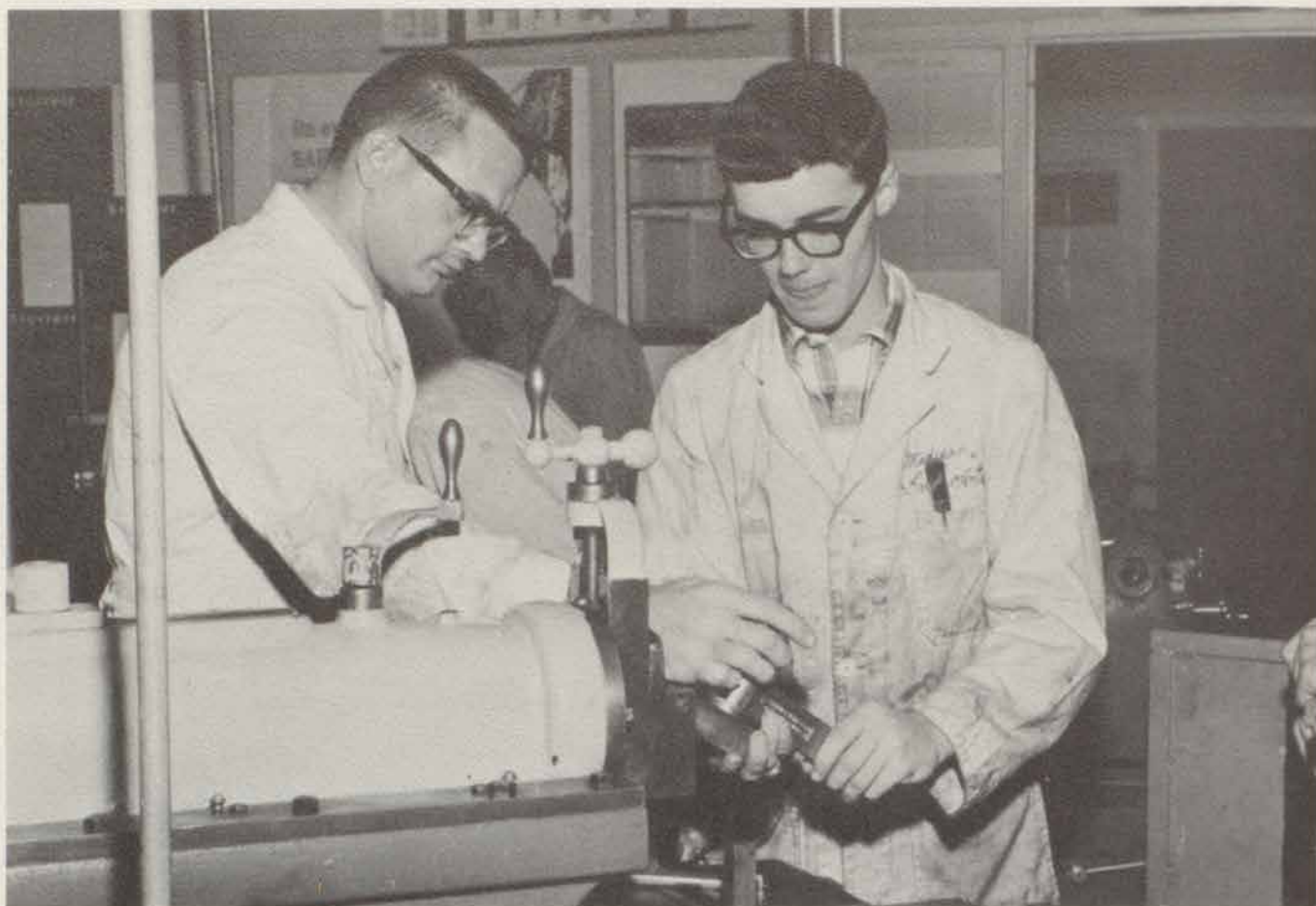

MACHINES, TOOLS, AND SKILLS lead to the success of metal-working projects. Mr. Meyer gives personal assistance to Jim

PISTONS, VALVES, AND SPARK PLUGS are an integral part of an automobile's engine. Joe Hertz and Wilford Warren are rebuilding this engine in auto mechanics class.



Lykins as he concentrates on the mechanics of machine operation.

Industrial arts courses such as woodworking, general shop, auto mechanics, general metals, and mechanical drawing stressed such things as design, the use of power and hand tools, concrete construction, welding, and metal working. MCHS industrial art students constructed gunracks and skate boards, loosened and tightened parts of engines and motors, and re-finished the old **Miss Madison**. In general, they learned by changing the pattern, the size, the mechanics, and the shape of things.

Field trips to industries in the Kentuckiana area supplemented shop and classroom teaching through the study of contemporary manufacturing methods. Also, the acquisition of six new electric and four oxyacetylene welding machines made possible six additional weeks of welding.



COLOR AND SHAPE of the corn ears are of great importance in grain judging. Carl Richmond evaluates ear corn while Dean

Ford notes results.

Mechanical repair is vital to agriculture

The Agriculture-Related Occupation Program combined with the more conventional courses this year to produce a fuller farming curriculum.

The latest program, new in Indiana, was introduced in Jefferson County last fall. Four students from Madison High, under the direction of Mr. Harmon, spent a total of five hours in class each week and an additional ten hours per week in on-the-job training in different aspects of farming at Irwin Farmers' Store. Mr. Harmon

taught the third-period class here and commuted to Southwestern High School, where he conducted another session. Enlargement of the class next fall testifies to the initial popularity of the new course.

The new agricultural class complemented and extended the scope of Mr. Spicer's farming courses, emphasizing farm equipment sales and service.



TRACTOR MAINTENANCE is part of Mr. Spicer's third-hour vocational agricultural course. Pistons, valves, spark plugs, cylinders, and fan belts challenge the curious student.

Practical training develops vocational skills

Distributive Education, a relatively new course, received greater emphasis this year. In an expanding program, planned working arrangements were co-ordinated with classroom study relating to the distributive occupations. One essential characteristic was mutual planning between the school and employer.

With Mr. Smith as teacher-co-ordinator, each senior student benefited from classroom instruction pertaining to his particular work in the local co-operating business organizations. To improve efficiency, each employer supervised on-the-job training for the students. They acquired sales ability, job intelligence, technical knowledge, and occupational orientation to the business world.

TECHNIQUES OF DISPLAYING MERCHANDISE are an important part of distributive education. Shirley Means arranges and explains a jewelry display.

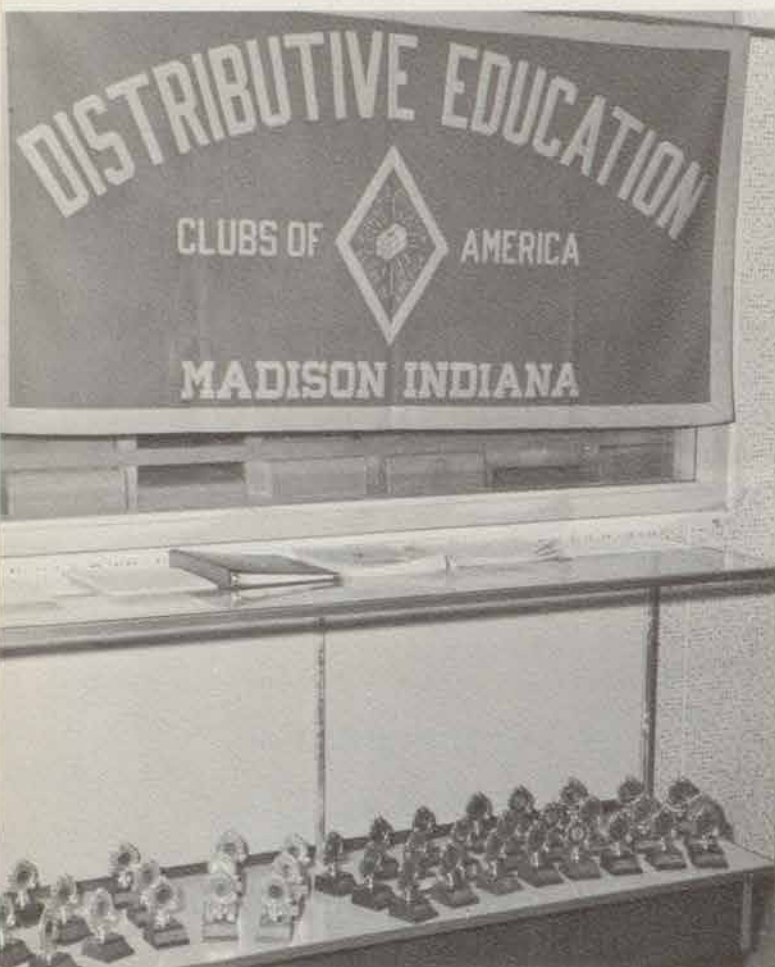

PHASES OF SALESMANSHIP are distinguished by the presentation of trophies to the outstanding students in specific areas.



BULLETIN BOARD DISPLAYS prepared by distributive education classes captivate the students' interest.



ONE, TWO, ONE, TWO. The boys' phys ed. class begins its daily exercises with jumping jacks.

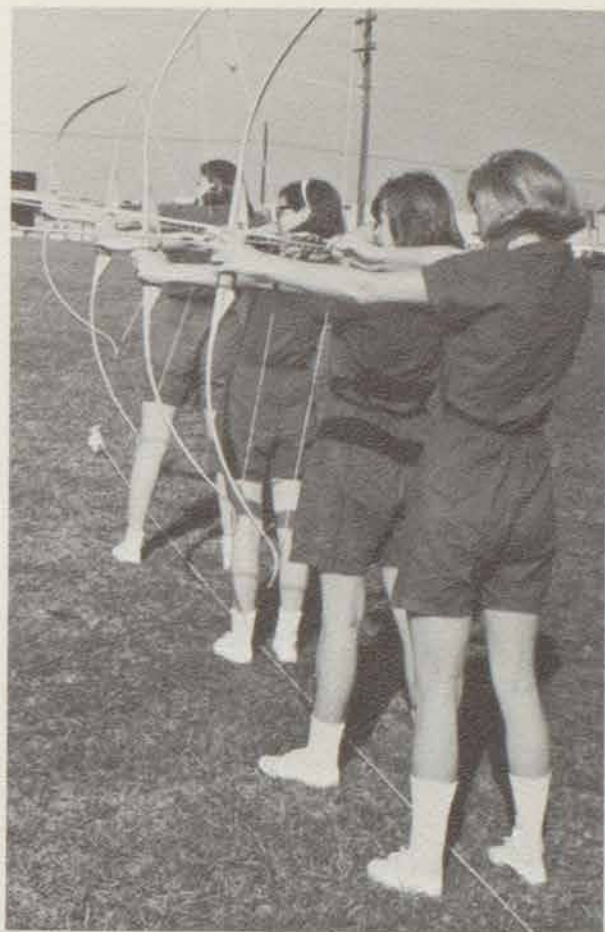

READY? AIM, FIRE! Donna Facemire, Avon Bowman, Denise Lemen, and Peggy Jenkins prepare to hit the bull's eye.

Girl's physical education classes, which stressed individual sports, and boy's physical education classes, which promoted team sports and cooperation, helped the students to be more physically fit.

For the girls, the schedule of activities last year teamed with vigorous sports such as tumbling, basketball, archery, volleyball, calisthenics, modern dancing, dodge ball, bowling and tennis. These sports helped to build coordination and confidence.

The activities for the boys included basketball, volleyball, football, softball, calisthenics, and tennis. These sports developed team spirit among members.

Educational activities enhance physical fitness

BALANCE, PRACTICE, AND POISE are all necessary for balance beam routines. Miss Eisenhardt supervises and Anne Shepherd

looks on as Debby Varble and Nancy King spot Janet Coleman.



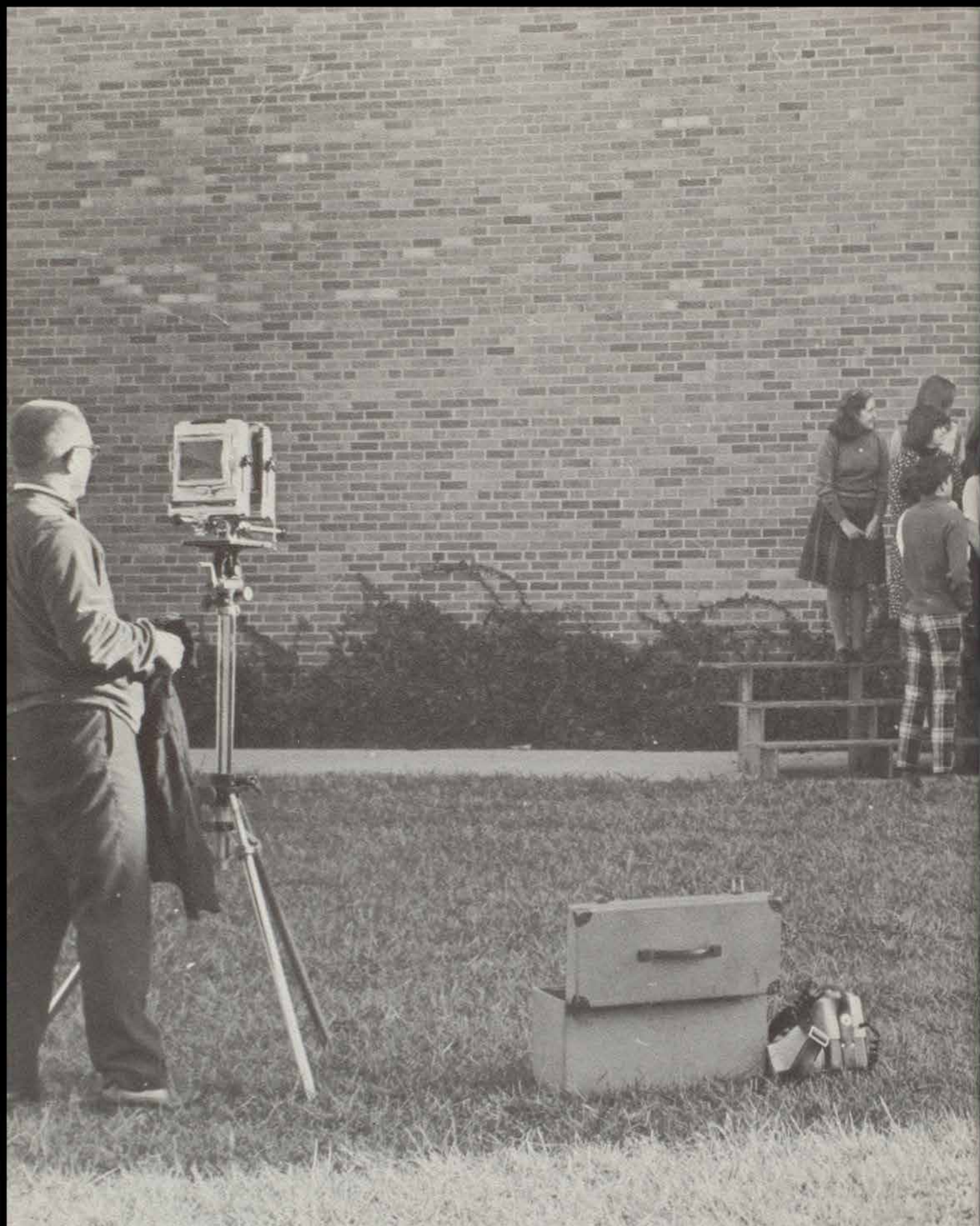

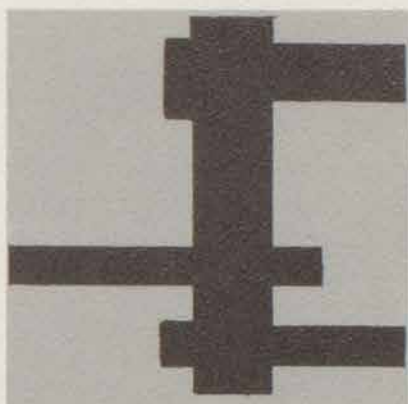
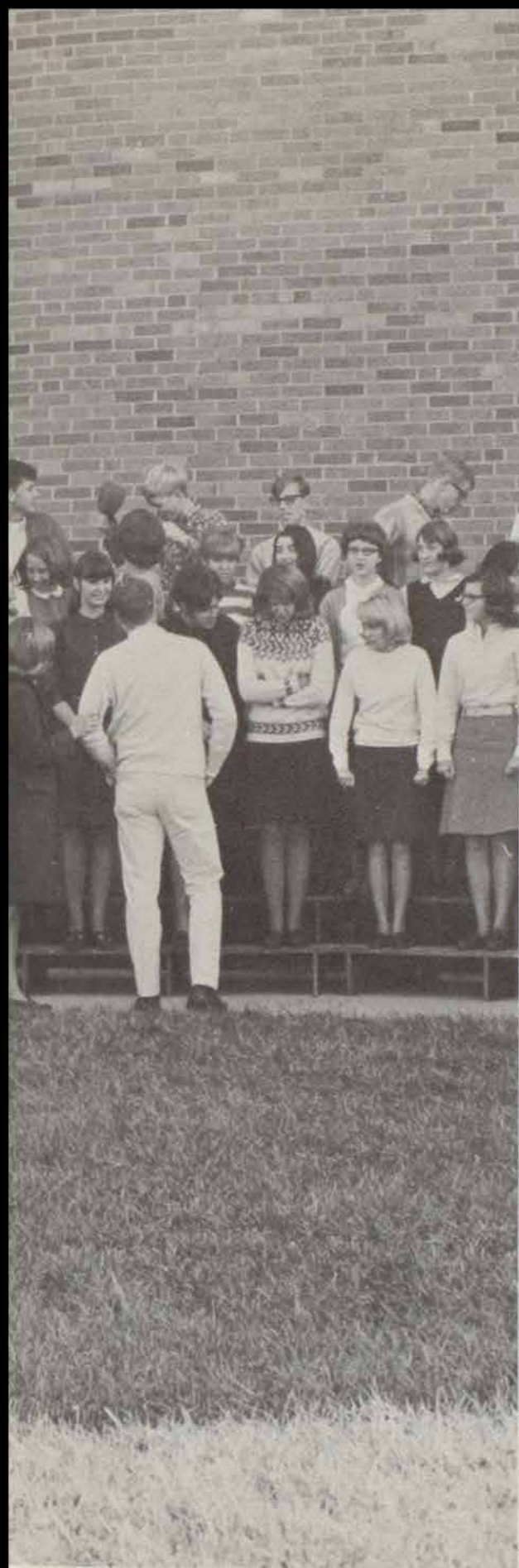

ORGANIZATIONS

MCHS organizations altered the high school and community profile. Madison High groups distributed Christmas baskets, financed scholarships, made material contributions to the school, and performed various services for the administration.

Yet these groups were more than mere service organizations. Clubs provided members with definite group and personality goals. More importantly, the projects demanded a deep sense of responsibility from the members. This section, then, is devoted to the co-curricular side of MCHS life—our clubs.



THESPIAN Front row: Mrs. Wingham (sponsor), P. Hertz, C. Sindone, S. McClung, D. Stutler, S. O'Nan, D. Miller, J. Meacham, M. Brosene, K. Renne, K. Johnson. **Second row:** B. Hamilton, P. O'Brien, P. Smith, P. Jones, L. Creech, S. Turner, S. Miller, H. Christman, N. Florian, M. Wolf, M. Wright. **Third row:** K. Camenisch, J. Staples, C. Groves, V. Harr, C. Pryor, J. Akers, S. McAlexander, D. Williams, B. Hamilton, M. Thieman, B. MacKenzie, K. Osbourn. **Fourth row:** L. Sherwood, P.

Herbert, S. Risk, C. Borter, G. Scott, L. Bailey, M. Schafer, P. Petway, R. Woodfill, K. Holcomb, C. Hilterbran, J. Hereford, L. Johnson. **Fifth row:** J. Utter, R. Burdine, W. Pendleton, K. Modisett, K. Ferguson, T. Klopp, N. Perry, R. Reed, C. Rogers, S. Bailey, A. McCubbin, L. Haywood, C. Hand. **Sixth row:** R. Raker, L. Dew, J. Wehner, G. Herin, B. Burress, E. Konkle, N. Harper, V. Bell, S. Lowry, T. Stutler, D. Richey, K. Childs, C. Combs, S. Renne, S. Thom, R. Scott.

Thespian Society enacts stage productions

The Thespian Society is an honorary organization in the sense that members gain recognition for having met certain standards and membership requirements. During meetings members helped each other understand drama by presenting instructive programs consisting of skits,

monologues, one-act plays, and background information about different phases of drama.

The annual spring initiation and banquet honoring the senior members highlighted the year's activities. Thespians dressed semi-formally for the candlelight ceremony held in the spring.

CLASS REPRESENTATIVES Mary Ann Wolf and Carolyn Hand inspect a costume for an upcoming play (below right). **THESPIAN OFFICERS** S. McClung (historian), K. Geyman (vice-pres.), Mrs. Erma Wingham (sponsor), S. Thom (treas.), and K. Childs (sec.) study rules of parliamentary procedure for the conducting of meetings (below right).



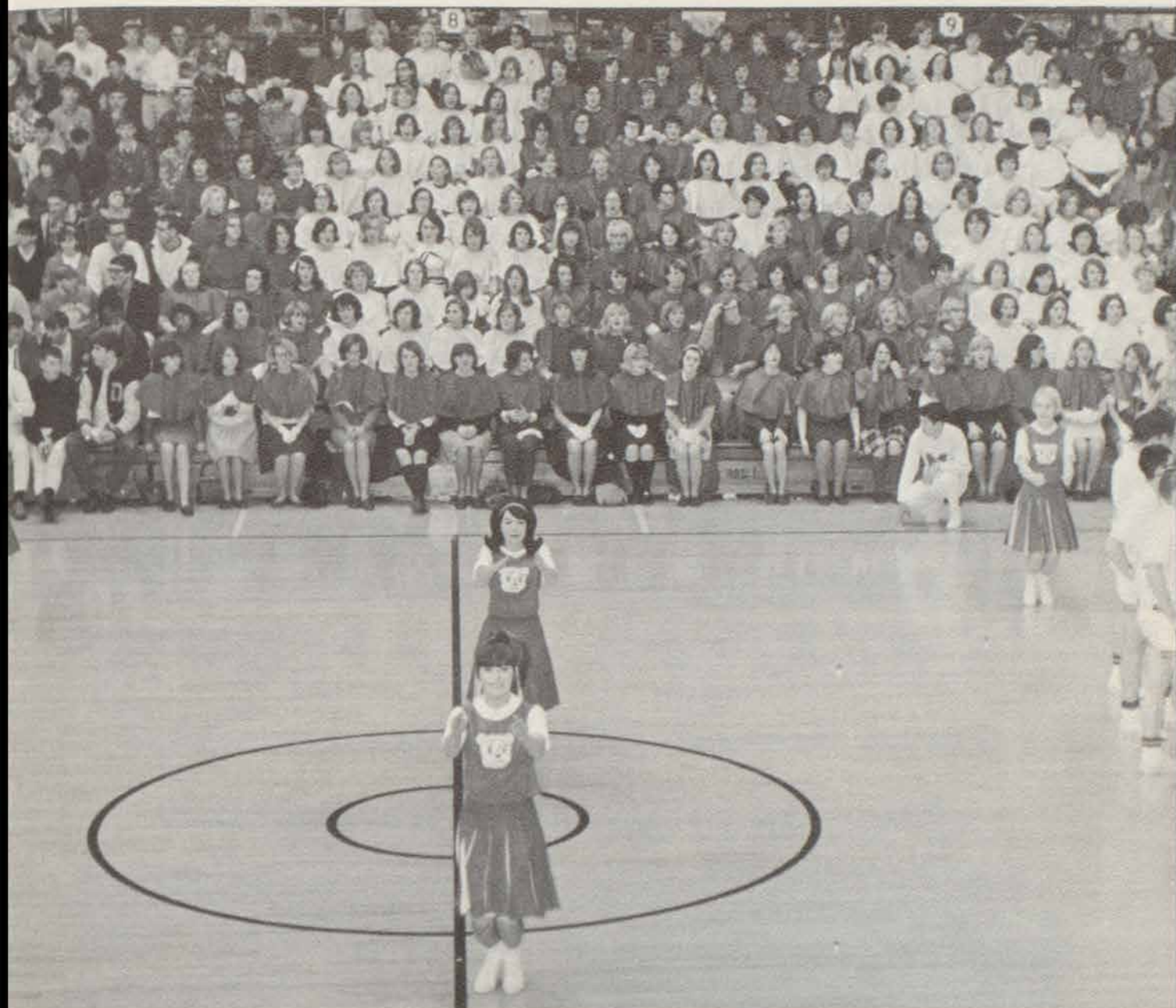

Contagious enthusiasm of MCHS Cheerblock penetrates avid and spirited Cub fans

Pep Club girls, who sported red capes and white gloves, added color and spirit to the games. The cheerblock, sponsored by Miss Eisenhardt, practiced every Friday.

Two changes came to the MCHS cheerblock this past year. Members worked to make the Pep Club more of a club by electing officers.

The officers were as follows: Jackie Long, president; Miriam Moy, vice-president; Carolyn Hilterbran, secretary; and Terry Jones, treasurer.

The second change was the "Spirit Stick." Each week the stick was given to the class showing the most vigorous spirit, which introduced competition among the classes.

Future Teachers investigate careers

Working under a new constitution, the Madison Future Teachers of America featured speakers, panel discussions, and programs concerning phases of teaching. Money-making ventures included selling Cub pennants and sponsoring an after game sock-hop. The proceeds from these projects went into a scholarship fund.



GAIL MASLYAR and Mary Jane Wright sell Steve McClung a Cub pennant in order to help raise money for a scholarship.

FUTURE TEACHERS OF AMERICA Front row: Mrs. Houghton (sponsor), C. McCubbin (sec.), S. Thom (treas.), M. Wright (pres.), C. Yetter (vice-pres.), Mrs. Eisan (sponsor). Second row: L. Johnson, B. Bundy, S. Miller, P. Rogers, C. Hilterbran, M. May, D. Risden. Third row: V. Holt, N. Florian, G. Maslyar, S. Turner, K. Knoebel, M. Thomas, L. Bailey, A. Potter. Fourth row: E. Robinson, R. Woodfill, S. McClung, B. McGee, W. Johnson, J. Robinson, J. Rhodehamel, L. Johnson.

Future Farmers cultivate new interests

Members of the Future Farmers of America employed their practical knowledge gained through vocational agriculture classes in group work.

Under the sponsorship of Mr. Spicer, the Future Farmers participated in quality contests with clubs from neighbor schools. The judging covered

public speaking, parliamentary procedure, livestock, crop and soil quality.

During Farm-City Week the FFA initiated a tobacco show at Morrow Tobacco Warehouse. In the spring the Madison chapter hosted an awards banquet for FFA members of District 12.

FUTURE FARMERS OF AMERICA Front row: H. Speer (reporter), D. Reed (sec.), D. Ford (vice-pres.), G. Phillips (treas.), J. Phillips (sentinel), M. Cockerham (pres.), Mr. Spicer (sponsor). Second row: S. Reed, T. Roark, D. Trowbridge, R. Kankle, R. Bassett, K. Custer, G. Risk, R. Hoepfner. Third row: R. Bolton, D. Ferguson, R. Morgan, G.

Fowler, D. Miller, K. Taylor, J. Fisher, J. Legrand, D. Heinbach. Fourth row: T. Walker, C. Poling, J. Sizemore, L. Roark, D. Mefford, T. Hammock, F. Hargesheimer, J. Holwager, H. Weber, N. McClure, D. Gayle, J. Risk.



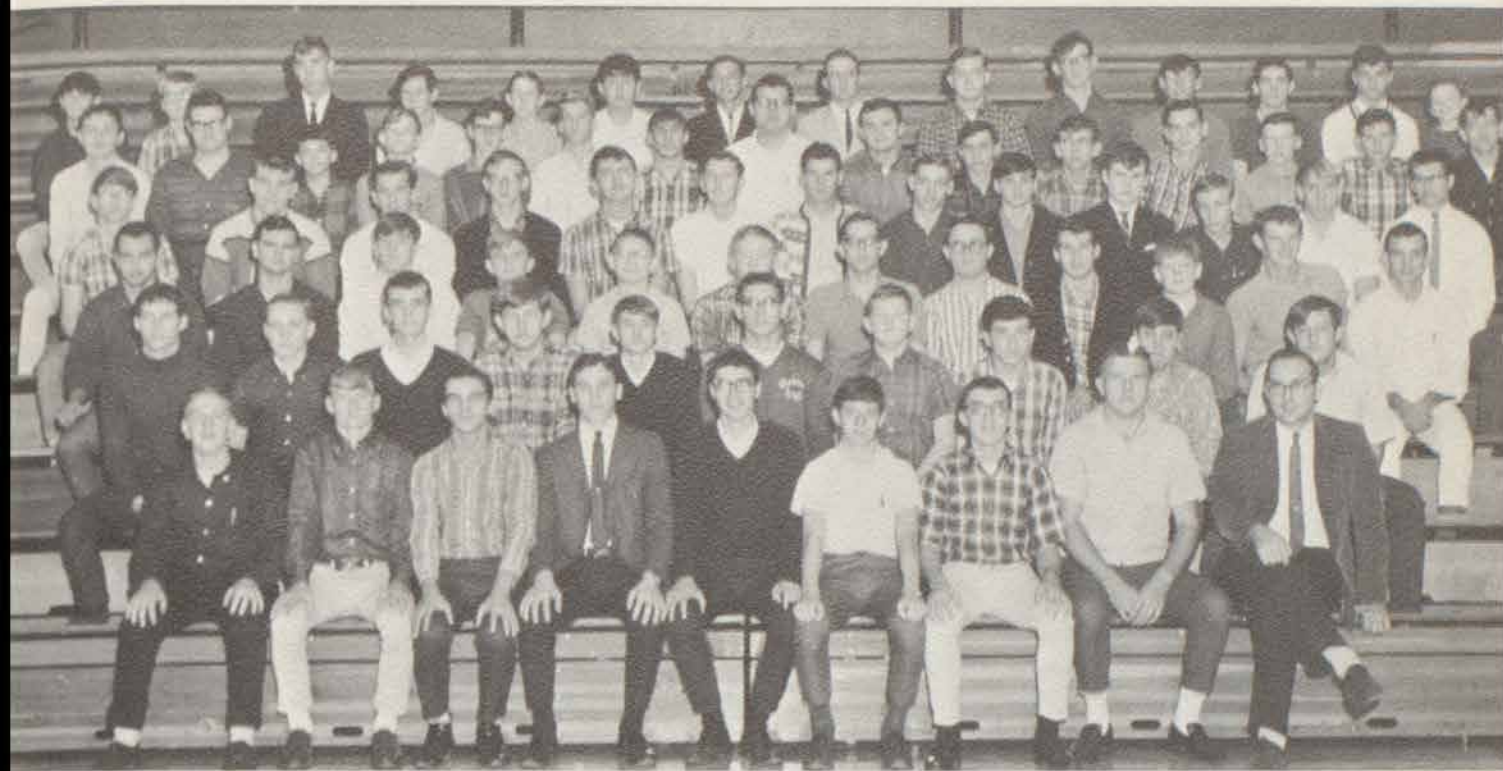

INDUSTRIAL ARTS CLUB Front row: L. Hedgepath, J. Lock, S. Crenshaw, G. Risk (pres.), J. Lykins (vice-pres.), J. Kernan (treas.), R. Lykins (sec.), S. Fritter. Second row: R. Lindsey, L. Lockridge, R. Lykins, E. Owens, L. Williams, D. Read, D. Lee, D. Miller, J. Poole, R. Center. Third row: L. Mouser, W. Hillenburg, D. Denton, V. Motenko, C. Flint, J. Buchanan, L. Wykoff, B. Jones, G. Scroggins, T. Pritchard, D. Elston, D. Gross. Fourth row: L. Hock, W. Perry, D. Bell, D. Brandon, G. Heath, R. Boone, R. Kramer, W. Copeland, R.

Thorne, H. Weber, G. Ayler, D. Trowbridge, J. Fisher. Fifth row: D. Nolan, M. O'Connell, R. Hallgarth, G. Thevenow, S. Rodgers, R. Stutler, C. Custer, B. Hoffman, R. Hillenburg, R. Lewis, B. Lewis, R. Barnes, F. Barnes, J. Stiver, L. Willhoite. Sixth row: K. Denning, B. Andrews, R. Burchfield, R. Thorne, G. Kelley, L. Crocker, R. Bassett, R. Konkle, T. Schooley, J. Smitley, E. Bassett, D. Bush, C. Wilson, T. Sparks.

Industrial Arts Club builds new skills

Interest in the Industrial Arts Club was spurred on by visits to various corporations. The club, re-instituted after a lapse of less than ten years, boasted a membership of seventy-eight, making it one of the largest clubs in the school. Creating interest in the branches of industrial training was one of the main objectives of the club.

In addition to visits to local companies such as Grote, Conn Organ, Rex Chainbelt, Rotary Lift, Williamson Heater, and the IKEC plant, the members participated in a trip to Louisville, to the Ford Motor Company and one to Jeffersonville to tour the Colgate-Palmolive plant. Tentative plans included a visit to the vocational school at Versailles and a two-day trip to Evansville.

Funds for a formal spring dinner were raised through a candy sale. Members and their fathers, as well as representatives of surrounding industries attended the dinner.



EMBARKING on a field trip are R. Konkle, R. Hillenburg, L. Goins, E. Elston, S. Rodgers, G. Harr, W. Gross, L. Hedgepath, G. Risk, and Mr. Freeman.

Honor Society recognizes scholastic ability

National Honor Society, composed of juniors and seniors chosen for membership on the basis of scholastic achievement and leadership, suggested methods for improving the curriculum and daily routine of the school. At an early meeting a committee explored the history of the National Honor Society.

Mr. Thompson spoke to the members concerning what he felt the role of the club should be. During the December meeting, a panel of student teachers discussed with members the transition from high school to college and the change in daily schedule that it entails.



NATIONAL HONOR SOCIETY Front row: C. Combs, P. Petway, J. Akers, G. Maslyar (sec.), J. Stout, K. Renne (vice-pres.), B. Canida (pres.), M. Poliquin (treas.), Mrs. Willis (sponsor). Second row: C. Rogers, T. McKinney, E. Pettus, D. Heiderman, C. Thompson, B. Stone, B. Graham, S. Thom, K. Camenisch,

S. McAlexander, M. Thieman, L. Johnson, L. Davis, A. Taylor, K. Johnson. Third row: T. Lodge, K. Hand, D. Huling, J. Taylor, E. Banks, C. Yetter, S. McClung, P. Butler, R. Scott, G. Crim, T. Moy.

Photographers capture MCHS highlights

The MCHS Photography Club recorded change in the community visually, through film. Sponsored by Mr. Miller, the group snapped pictures of scenes in the school and city. As in past years, the club was in charge of picture-taking for the COMP CLASSICS, and, in part, for the MAHISCO. Also the organization assumed a new duty, the

job of taking pictures for the MADISONIAN.

Photography Club plans included evening meetings to improve the understanding of the photographic process and to encourage individual abilities, and a field trip to the MADISON COURIER, in addition to their practical commitments.

PHOTOGRAPHY CLUB Front row: Mr. Miller (sponsor), J. Everett, K. Camenisch, B. Bradley, T. Woodburn. Second row: R. Harrell, J. Garby, R. Sparks, Hans Braun, T. Bentley, L. Jones,

M. Jett. Third row: G. Heath, M. Howell, R. Champion, M. Hunt, E. Hendricks, D. Abbott, K. Cahall, G. Canada.



Future Homemakers broaden home horizons

The 34-member FHA Club marked the twenty-first birthday of the national organization. In addition to sponsoring the annual Miss Cub coronation in February, the group established five programs coordinated with themes suggested by the national foundation to better members and their communities.

FHA **Front row:** J. Whitham, S. Armstrong, A. Kindall, A. Bowman **Second row:** B. Ferguson, P. Gibson, P. LeGrand, J. Davis, B. Darnold, E. Surratt, S. Grubbs. **Third row:** T. Combs, S. May, J. LeGrand, M. Craddock, P. Birge, V. Sutter, J. Tucker, D. Thompson, J. Comingore, S. Degler, M. Staub, L. Whitham, Miss Horn (sponsor).



FHA OFFICERS **Front row:** S. Grubbs (recorder), T. Combs (projects chairman), B. Darnold, (vice-pres.). **Second row:** J. Davis (pres.), P. Gibson (recreation leader), J. Herring (historian), S. May (projects chairman), E. Surratt (treas.), P. LeGrand (parliamentarian). Not pictured is B. L. Ferguson (sec.).



SEXTET GROUP Front row: S. Burchfield, S. Ferguson. Second row: J. Akers, B. Walker. Third row: N. Righthouse, S. Tingle. **SWEET SIXTEEN PLUS ONE** Front row: D. Stewart, M. Robinson, D. Welch. Second row: G. Garlinghouse, J. Rhodehamel, E. King, C. Clark. Third row: P. Rogers, B. Ihle, T. Jones, L.

Eckerty. Fourth row: A. Birchfield, G. Box, R. Burchfield, A. Perry. **TRIPLE TRIO** Front row: I. Sheperd, P. Thurman. Second row: S. Wardlow, M. Willis. Third row: J. Harrison, A. Welch. Fourth row: N. King, B. Tomlinson, B. Thompson.

Choral Club combines classic with modern

Novel all-school hootenannies and a new instructor broadened the choral ensemble's program this year. In addition to the regular schedule of appearances at Thanksgiving and Christmas assemblies, the Valley Choral Festival, and the spring concert, Miss Laughlin's young vocalists initiated a drive to elicit student participa-

tion in the form of folksinging before the students during homerooms.

The three subdivisions of the choral group—the Sextet, the Triple Trio, and the Sweet Sixteen—performed at concerts, community programs, and the Music Parents' Christmas open house.



CHORAL CLUB Front row: J. Kaulis, L. Elder, W. Powell, E. King, D. Stewart, M. Robinson, P. Scott, Miss Laughlin (director), A. Perry, P. Hearne, L. Hearne, J. Harrison, C. Rockey. Second row: P. Thurman, R. McVay, L. Surrent, M. Breeding, S. Ferguson, A. Birchfield, G. Box, R. Burruss, R. Culver, S. Thurman, B. Thompson, S. Burchfield. Third row: J. Akers, L. Breece, V.

Kroll, M. Willis, B. Ihle, S. Tingle, D. Grubbs, L. Nay, B. Walker, S. Turner, T. Jones, D. Neal. Fourth row: G. Garlinghouse, N. King, P. Rogers, B. Tomlinson, H. Christman, B. Spry, D. Easton, R. Burchfield, F. Gibson, N. Righthouse, L. Eckerty, B. Ferguson, C. Clark, S. Wardlow.

Knitting Club unravels new yarns

Sponsored by Miss Horn, the Knitting Club marked its fourth year. New members learned basic stitches and knitted house shoes, scarves, and sleeveless sweaters. The advanced members worked with more difficult aspects such as cabling, ribbing, and monogramming. They produced sweaters, afghans, and mittens with design stitches.

KNITTING CLUB Front row: C. Niccum, A. Robbins, M. Richey, G. France (vice-pres.), P. Cowan (pres.), J. Judge (sec.-treas.), D. Turner, M. Staub, J. Judge. Second row: K. Weber, K. Meyers, E. Surrent, S. Egerton, D. Meadows, L. Hertz, S. Hillenburg, S. Spry, S. Bumen, R. Nicklaus, V. Barnes, C. Groves. Third row: Miss Horn (sponsor), V. Kroll, B. Lyons, J. Poynter.



Majorettes and Drum Major lead band

Besides their regular twirling routines, the majorettes donned kilts and tams and danced the Highland Fling during marching season. In a pre-game routine at the Bloomington basketball game, the girls became "The Cub Trotters," manipulating basketballs to the tune of "Sweet Georgia Brown." They used paste pompons in

performing the cancan, red and white pompons during the school song, and flags in flag drills.

Drum major Tom Woodburn completed his third year as drum major. Besides his duties of giving signals and keeping order, he also instructed next year's drum major, Sally Renne.

HIGHSTEPPING ACTION characterizes the performance of the majorettes and drum major, Connie Niccum, Linda Sherwood,

Mary Ann Wolf, Tom Woodburn (drum major), Candy Combs, and Katie Johnson.





Marching Cubs display precision drills

BOB CANIDA is measured for his senior blazer by Mr. Dwight Mills.



As an important element of Madison and MCHS, the Marching Cubs and concert band events. Early in the school year the marching band performed in the Regatta Parade, joined over ninety other bands at IU Band Day at Indiana University, and displayed precision marching in football halftime routines.

During the basketball season, the band entertained spectators with pre-game and half-time music. Early in February, soloists and ensembles from the band performed in the Indiana Solo and Ensemble Concert at Hanover. This year the band was extended an invitation to march at the Kentucky Derby.

Activity bands provide pep and music

Madison's dance band was perhaps the first high school group in this region to perform live on color television. The musicians appeared on WAVE TV's "Morning Show" last fall. In November, dance band music paced festivities for Farm-City Week in the gymnasium and opening sales at Morrow Tobacco Warehouse. In the spring the group competed in the Indiana Solo

and Ensemble contest, and made a video tape for "Hi Varieties" on WHAS TV.

Our pep band charged the air at pep sessions. The group triggered spirit at the homecoming bonfire and set the tone for last fall's United Fund kickoff ceremonies.



DANCE BAND Front row: T. Bentley, E. Pettus, B. Canida, K. Mason, M. Gourley, S. Renne. Second row: S. Houston, R. Scott, R. Pettus, J. Taylor, M. Wilhelm, B. Schoolcraft, B. Canida. Third row: H. Dobyms.



PEP BAND Front row: C. Niccum, G. Maslyar, K. Johnson, E. Pettus, K. Anderson, M. Gourley, M. Thomas, S. Witty. Second row: K. Mason, B. Canida, K. Renne, T. Bentley, S. Renne,

J. Taylor, B. Sexton. Third row: S. Houston, R. Scott, B. Canida, M. Wilhelm, M. Graham, T. Woodburn, H. Dobyms, G. Lindall, L. Pickett.



LETTERMEN Front row: G. Denning (pres.), T. Willis, B. Stone, J. Eckert, T. Smart, M. Wilhelm, D. Reed, B. Cooke, G. Dyer, P. Garrett, C. Lathrem, T. Klein, B. Lelsure, C. Thompson, J. Lykins, D. Thompson (treas.), G. Sizemore, B. Center. **Second row:** M. Alcorn, D. Smith (sgt.-at-arms), T. Woodburn, W.

MCHS' Lettermen's Club bridged the gap between the high school and the community of Madison. The club zeroed in on the aims of giving more and better publicity to past and present lettermen.

A primary project of the "M" winners was the sponsorship of a refreshment stand at basketball games for the second straight year. A sock

Humes, P. Cosby, L. Lockridge (vice-pres.), G. Risk, R. Lykins, T. McKinney, J. Kimmel, L. Rudolech, M. Stephens, J. Hertz, M. Robinson, R. Eggenspieler, T. Cahall (sec.), J. Matheny, T. Lodge, K. Humes, Mr. Gallatin (sponsor), L. Humes.

hop after the second session of the holiday tournament notched up a further financial victory for the monogram wearers.

Accumulated funds were earmarked for a scholarship for the outstanding senior athlete of MCHS, which was awarded on Senior Honor Day.

Athletes encourage all fields of sports

A deeper involvement in the worldwide Christian community embodied the ambition of one of MCHS' newest organizations, the Fellowship of Christian Athletes. The club held its organizational meeting December 11 in the cafeteria. The Reverend Bob Richardson spoke in absentia by means of a tape recording to the group.

December 14 the boys met with sponsor Mr.

FELLOWSHIP OF CHRISTIAN ATHLETES Front row: C. Gilles, G. Denning, T. Willis, M. Wilhelm, K. Harrell, P. Cosby, M. Poliquin. **Second row:** M. Robinson, J. Eckert, M. Alcorn, D.

Bates one hour before school to determine plans for the assemblage of a Christmas basket for a needy family. Mike Wilhelm donned jolly old Santa's outfit and delivered the accumulated food.

The club made another public appearance in the form of a visitation to the First Christian Church.

Ritter, R. Lykins, J. Fitz, T. McKinney, C. Lathrem (pres.), T. Lodge.

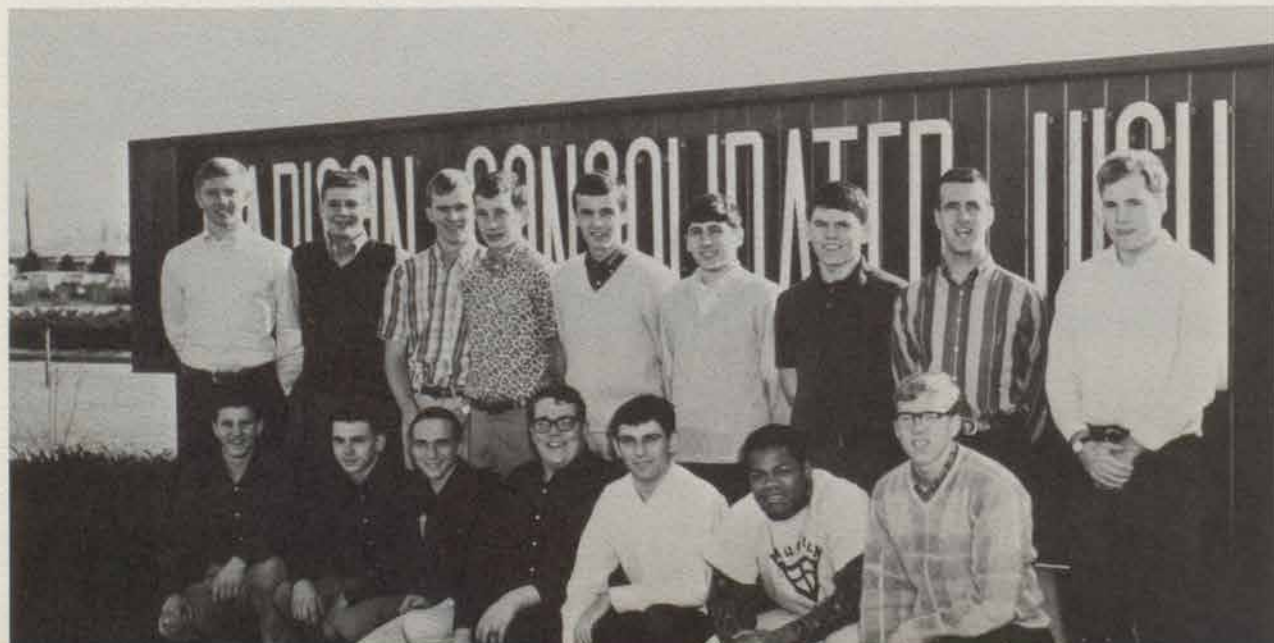

Cheerleaders exhibit enthusiasm for sports

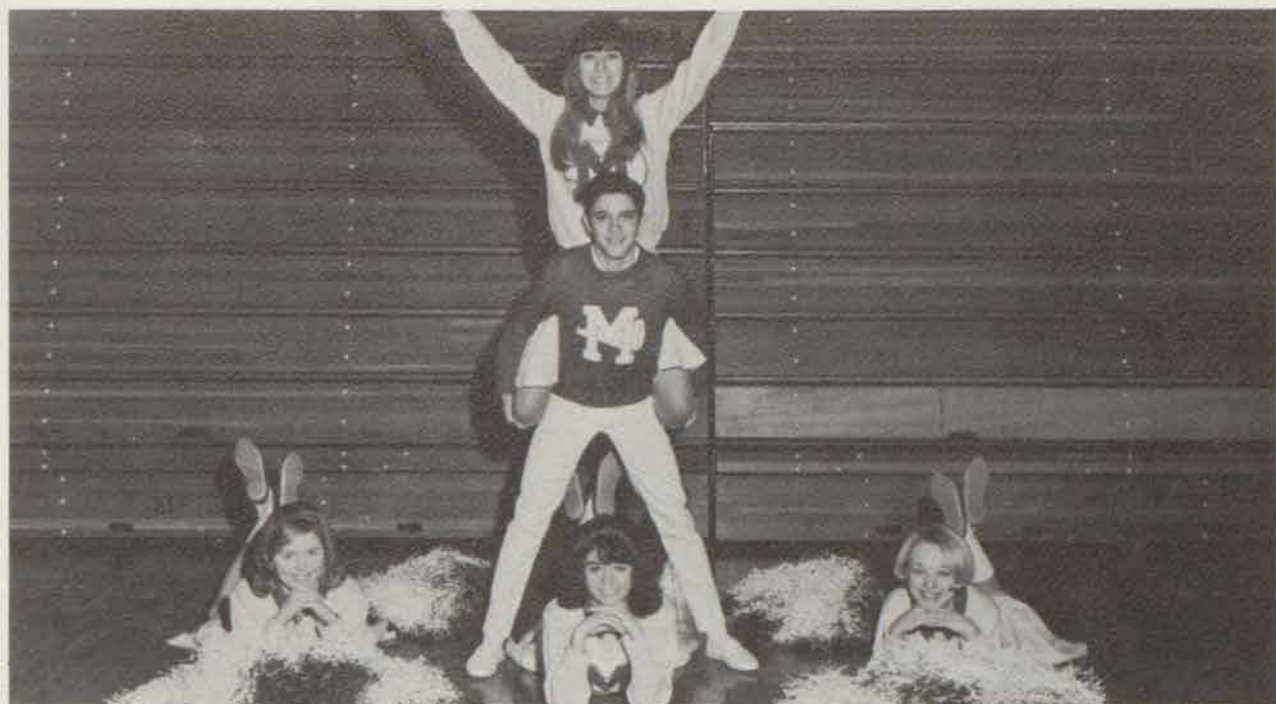

Decked in bright red and white uniforms, the cheerleaders directed and channeled spirit at Cub athletic events. The junior varsity cheerleaders led yells at wrestling matches, freshman basketball games, and junior varsity games while the varsity cheerleaders performed at football and varsity basketball games.

VARSITY CHEERLEADERS (above) P. Hertz, C. Borter, S. Hargesheimer, M. Wolf, J. Powell, JUNIOR VARSITY CHEERLEADERS (below) P. Ralston, R. Pettit, S. Lytle, W. Ginn, C. Gage.



Sunshine binds school and community

One of the largest clubs in our school, the Sunshine Society, sponsored by Mrs. Cook, crowded the 1966-67 school year with numerous projects.

Distributing Thanksgiving and Christmas baskets not only brought joy to the families but also to the girls who participated. By working at the football and basketball concession stands, the girls obtained the money needed to provide

these baskets.

To further the spirit of giving, MCHS Sunshiners make a yearly contribution to the Riley Hospital located in Indianapolis.

All chapters in the state of Indiana convene annually. This year, the North Manchester chapter hosted the Sunshine State Convention.

SUNSHINE OFFICERS Mrs. Cook (sponsor), L. Johnson (corr. sec.), M. Willis (treas.), J. Long (sec.), P. Hertz (vice-pres.), S. Thom (pres.).



SUNSHINE (jr. and sr.) **Front row:** P. LeGrand, J. Davis, B. Hamilton, G. Maslyar, S. O'Nan, K. Schmidt, P. VanDevanter, D. Scott, N. Coates, K. Flint, C. Sindone, D. Jackson, L. Dew, P. Smith, B. Ferguson, P. Jones, J. Long, J. Long, P. Hertz, S. Hargesheimer, K. Mason. **Second row:** J. Adams, G. Garlinghouse, D. Miller, S. Miller, D. Stutler, R. Raker, M. Facemire, J. Meacham, A. Irwin, L. Land, C. Klein, C. Borter, H. Christman, L. Johnson, S. Turner, S. Earls, C. Nolan, A. Copeland, J. Utter, C. Giltner, J. Wehner, P. O'Brien, K. Johnson. **Third row:** L. Hearne, B. Humphreys, I. Needler, J. Staples, K. Camenisch, J. Lee, E. King, S. Moore, K. Taylor, C. Risk, R. Horine, L. Hallgarth, B. Ballard, D. Bassett, S. Spillman, K. Childs, G. Vance, B. MacKenzie, S. Risk, B. Lawson, V. Kroll. **Fourth row:** R. Waters, L. Nay, B. Graham, J. Wollenman, N. Woods, B. Shelley, J. Liter, B. Ehlers, S. Birchfield, D. Thompson, S. Humphrey, L. Branstetter, R. Armstrong, K. Adams, L. McBride, K. Weiss, D. Fulcher, K. Kugler, S. Spry, M. Turner, C. Pryor, M. Coates. **Fifth row:** L. Firth

Schiffessel, G. Weales, J. Spry, S. Armstrong, J. Firth, A. Kindoll, T. Combs, B. Queen, J. Akers, M. Moy, K. Knoebel, C. Edmisten, J. Rhodehamel, K. Meyers, A. Aamdal, E. Robinson, B. Lyons, C. Clark, D. Welch, D. Stewart, C. Groves, C. Niccum. **Sixth row:** S. Kitley, C. Rockey, L. Truville, S. Rowlett, K. Burrell, W. Crum, M. Geyman, N. Righthouse, S. Ingram, J. Hereford, N. Cosby, A. Riedstra, K. Tandy, B. Demaree, J. Gray, E. Surrent, S. Means, M. Staub, D. Melton, M. Wright, L. Sherwood, M. Brosene. **Seventh row:** N. Florian, B. Darnold, M. Gourley, D. Jackson, P. Vail, I. Shepard, L. Potter, G. Martin, J. Keller, J. Scroggin, J. Lucas, B. Tomlinson, B. Spry, S. McAlexander, D. Williams, M. Thieman, S. Thom, B. Hamilton, P. Petway, C. McCubbin, K. Renne, L. Williams. **Eighth row:** J. Tucker, P. Gibson, M. Wolf, V. Harr, C. Adams, S. Crozier, K. Eastman, P. Lows, P. Nugent, B. Ferguson, S. Renne, C. Combs, P. Herbert, C. Hand, M. Willis, M. Breeding, C. Price, L. Eckerty, L. Chambers, A. Welch, E. Stackhouse, E. Lee, P. Dunn.





SUNSHINE MEMBERS WORK at the concession stands at ball-games selling cokes, potato chips, and various other refresh-

ments.



SUNSHINE SOCIETY (fr. and so.) Front Row: D. Fisher, L. McBride, D. Easton, M. Andrew, D. Hubbs, N. Perry, D. Harkes, D. Richey, T. Stutler, S. Lowry, V. Bell, T. Klopp, K. Ferguson. Second row: B. Inskoop, A. McCubbin, K. Scott, L. Haywood, N. Harper, B. Alton, J. Lucas, M. Knoebel, V. Welch, J. Wyne, B. Burress, P. Ralston, P. Robinson, E. Konkle, C. Hiltner. Third row: D. Boaz, M. Stewart, M. Jones, M. Drake, P. Thurman, S. Tingle, S. Mayfield, K. Adams, S. Adams, S. Dahlem, S. Grubbs, M. Jaynes, B. Whisman, W. Ginn, J. Hereford, B. Bundy. Fourth row: D. Thompson, B. Huston, D. Meadows, W. Pendleton, K. Holcomb, M. King, J. Kaulis, K. Facemire, L. Stewart, P. McHenry, S. McClure, O. Grigsby, R. Welch, D. Turner, N. Leisure, S. Fox, L. Vladimirov. Fifth row: J. Harrison, A. Robbins, J. Bott, S. Crosley, M. Edwards, L. Johnson, P. Rogers, D. Rliden, L. Roberts, D. Jenkins, P. Jenkins, B. Jenkins, K. Ford,

D. Clubb, M. Falconberry, R. Cook, R. McAlister, M. Harrod. Sixth row: J. Whitham, L. Whitham, P. Hernet, B. Bell, L. Surret, W. Powell, D. Benedict, J. Wentworth, W. Fultz, M. Huling, K. Andrew, L. Strase-meier, D. Grubbs, S. Demaree, B. McClure, K. Moore, B. Liter, J. Gregerson, J. Poynter, R. Nicklaus, J. Paul. Seventh row: D. Scroggins, C. Gage, K. McMahan, A. Bowman, S. Vestile, M. Richey, S. Wilson, I. Weinberg, D. Varble, D. Neal, C. Nay, L. Miller, E. Meyers, R. Geyman, M. Taylor, B. Osbourn, D. Williams, V. Sutter, T. Williams, D. Boaz, A. Potter, B. Adams, T. Jones, R. Pettit. Eighth row: P. Cowan, S. Martin, D. VanWye, M. Bickers, M. Milton, S. Schienbein, M. Mayfield, D. Lichlyter, N. King, L. Bell, B. Poindexter, C. Camenisch, D. Collins, S. Wilson, W. Konkle, M. Williams, J. Vance, M. Schafer, K. Lohrig, V. Hertz, M. O'Brien, N. Strase-meier, D. Facemire, K. Carpenter, J. Culp, B. Smith.

Debaters troop to northern tournaments

Traveling to tournaments at Terre Haute, Lafayette, Jeff, Ben Davis, Logansport, Muncie Central, Converse, and Ball State University, the debate team expanded its activities. With a new coach and the use of "Cross-X" debating, the team joined the Indiana High School Forensic Association and competed in the state sectional.

Debaters got up at 4:00 A.M. to attend conferences at Butler, Indiana, and Perdue universities. They did receive some awards in competition. Later, debaters prepared for next year's topic and the debate course, which will be open to sophomores, juniors, and seniors.



DEBATE CLUB Front row: A. Shepherd, L. Benedict, C. Hiltbran, N. Cosby, W. Konkle, B. Bundy. Second row: M. Kendall,

J. Longley (co-capt.), K. Anderson, Mr. Wharton (coach), R. Scott, C. Rogers (capt.), P. Rogers (sec.), M. Thomas.

Students aid teachers in lab exercises

Being a lab assistant requires various skills. The assistants helped the teachers in the lab to change and rewind tape recordings and helped students that had difficulty in using the recording booths. Other duties included grading and checking papers and maintaining class order when the teacher was momentarily absent or busy helping other students.

LAB ASSISTANTS: P. VanDevanter, T. Willis, G. Crim, M. McKinney, M. Coates, B. Sloan, M. McKay, R. Houze, and G. Scott.





DECA Front row: Mr. Smith (sponsor), L. Lockridge (jr. club reporter), B. Kramer (jr. treas.), J. Thacker (jr. vice-pres.), M. Leach (jr. pres.), B. Bliton (sr. club reporter), D. Beach (sr. treas.), B. Sutter (sr. sec.), D. Williams (sr. vice-pres.), B. McClelland (sr. pres.). Second row: R. Walters, R. Thorne, J. Wood, B. Torrance, L. Combs, E. Miller, R. Thacker, R. Dalgleish, S. Youngblood, P. Merrill, P. Scroggins, B.

Robinson. Third row: J. Pettit, A. Humphrey, C. Risk, K. Eastman, L. Wilking, B. Pape, R. Miller, N. Woods, P. Lows, B. Demaree, T. Stockdale, A. Welch, S. Birchfield, B. Spry. Fourth row: G. Owens, G. Garvey, R. Kramer, M. O'Connell, T. Moy, R. Long, S. Means, J. Gray, D. Thompson, E. Surrent, M. Howell, D. Lows, G. Miller, D. Kern, J. Steinhardt.

DECA and BLAST mold business leaders

Individual and group initiative characterized DECA's third year at MCHS. DECA held a faculty tea, prepared Christmas and Thanksgiving baskets, and hosted a regional Distributive Education Contest. For on-the-job training students, the club also planned an employer-employee banquet to show its appreciation to local businessmen.

BLAST, consisting of juniors and seniors in business courses, related club activities to training in these courses. The club was sponsored by Mrs. Wynn and Mrs. Wheeler.

During December members collected food for the needy. Later the club traveled to Louisville to visit businesses. A senior banquet concluded the year's activities.



BLAST Front row: P. Smith, P. Jones, C. Sindone, D. Jackson, C. Jones Niccum, K. Flint (treas.), R. Horine (vice-pres.), P. O'Brien, L. Hallgarth, L. Land, M. Facemire, S. O'Nan, L. Hertz. Second row: K. Weber, J. Thacker, B. Kramer, M. Gourley, N. Coates, L. Wolfschlag, K. Wright (pres.), K. Tandy, L. Eckerty, C. Klein, G. Weales, J. Spry, R. Raker, G. Garlinghouse. Third row: S. Earls, L. Lawson Gullion, E. Lee, E. Stackhouse, B. Ferguson, C. Risk, L. Breece, S. Rowlett, D. Thompson, E. Surrent, S. Means, S. Humphrey, L. Bransetter, N. Righthouse, L. Firth Shimmfessel, J. Adams,

A. Copeland. Fourth row: D. Miller, J. Judge, J. Judge, S. Chadwell, M. Wentworth, B. Ballard, D. Bassett, L. McBride, J. Keller, J. Scroggin, K. Taylor, S. Spillman, S. Ingram, J. Hereford, B. Lawson, J. Lee, R. Waters. Fifth row: S. Armstrong, J. Wollenman, J. Lifer, S. Crozier, M. Norris, J. Tucker, J. Bickers, M. Geyman, C. Nolan, K. Chatham, G. Vance, S. Risk, M. Turner, L. Backus, C. Niccum, K. Konkle, P. Hearne. Sixth row: T. Combs, A. Kindall, J. Firth, W. Lee, L. Creech, E. Pyles, P. LeGrande, J. Davis, S. May, A. Kinnard, D. Fulcher, K. Kugler, M. Coffman, V. Kroll, L. Nay, W. Crum.



Hi-Y Front row: G. Denning, C. Bear, K. Reed, G. Crim, B. Canida, C. Lathrem, Mr. Dougan. Second row: K. Cahall, B. Canida, R. Stephan, C. Gilles, T. Willis, T. Klein, B. Leisure, D. Denton, R. Eggenpiller, T. Stephanus, P. Butler, J. Matheny, G. Dyer, K. Sebastian. Third row: T. Lodge, C. Bersch, B. Rohrig, G. Holt, G. Size-

more, K. Anderson, S. McClung, M. Lytle, C. Thompson, T. Kennedy, R. Harrell, C. Custer, R. Lindsey, L. Monroe. Fourth row: J. Phillips, M. Alcorn, J. Kimmel, J. Eckert, P. Garrett, D. Smith, M. McKinney, M. Gourley, T. Cahall, J. Hertz, R. Reed, D. Ritter, R. Reed, D. Hunton, P. Cosby.

Local Hi-Y chapter captures state offices

For the first time in the history of Madison's Hi-Y, the chapter provided two state officers. As state president, Greg Scott presided at the summer camp and at the model legislature at Indianapolis with Gary Denning, state chaplain.

Greg represented Indiana as a youth observer at a national meeting of the YMCA World Service Commission at Washington, D.C. He also

attended the national YMCA United Nations and World Affairs Seminar at New York City.

Within the community the Hi-Y members crowned a Sweetheart at the annual dance, supplied Christmas baskets to needy families, arranged the Chain of Missions assembly, and presented the Easter assembly.

GARY DENNING (pres.), conducts an informal officers' meeting with Charles Lathrem (sgt.-at-arms), Clint Bear (treas.), Kenny Reed (sec.), Bob Canida (vice-pres.), G. Crim (chap.), and Mr. Dougan (sponsor).



Language clubs complement foreign study



LATIN CLUB Front row: Mrs. Wood (sponsor), M. Adkinson, M. Staub, P. Neal, S. Ferguson, S. Morgan, J. Hereford, L. Whitham, J. Whitham, W. Pendleton, E. Konkle, L. Stewart, P. Scully, D. Anderson, D. Banks, H. Halcomb, E. Pettit, Mrs. Moore (sponsor). Second row: N. Leisure, M. Thornton, P. Huneke, D. Chandler, C. Nay, B. Walker, L. Behymer, W. Fultz, B. Graham, P. Petway, G. France, K. Mason, R. Snelling, T. Stutler, R. Hill, T. Cahall. Third row: M. Knoebel, J.

Claffin, B. Dryden, K. Philpott, A. Potter, M. Thomas (sec.), B. Bundy, S. Witty, T. Cox, C. Bersch, B. Canida, L. Hunton, G. Dyer, T. Stephanus, R. Eggenspiller, C. Bear, M. Alcorn. Fourth row: A. Petway, T. Smart, S. Thompson, T. Schlick, D. Hare, B. Smith, D. Behymer, B. Rohrig, D. Stephanus, D. Ritter (vice-pres.), T. Getz, M. Newman, F. Jackson, J. Taylor (pres.), E. Banks (treas.), D. Huling, P. Scott, B. Cooke, J. Lykins, J. Eckert, M. Lytle, D. Smith.

Members of Le Cercle Francais and the Junior Classical League increased their insight into the history and culture represented by the French and Latin Languages. Mrs. Willis, Mrs. Moore, and Mrs. Wood, sponsors, directed these extra-curricular activities.

The French and Latin Clubs offer the students

a chance to explore their chosen languages beyond the subject matter covered in the French and Latin classes. This exploration promotes interest and understanding of the languages and cultures of these civilizations and features practical club programs to further this concept.



FRENCH CLUB Front row: K. Holcomb, T. Williams, S. Schienbein, K. Andrew, C. McCubbin (treas.), J. Stout (pres.), K. Meyers (sec.), T. Lodge (vice-pres.), Mrs. Willis (sponsor). Second row: T. Klopp, M. Falconberry, D. Clubb, G. Maslyar, K. Mason, J. Long, P. Hertz, J. Utter, J. Staples, P. Rogers, M. Davis, L. Davis, A. Sheppard, K. Osbourn, C. Hiltterbran. Third

row: B. Bawden, D. Riden, B. Fink, M. Coates, E. Meyers, R. Geyman, D. Fisher, A. Aamdal, S. Wardlow, M. Ridder, T. Pritchard, D. Harrell, B. Cockerham. Fourth row: K. Modisett, A. McCubbin, S. Lloyd, R. Burdine, B. Sloan, M. Fultz, T. Preston, F. Bear, C. Stucker, D. Dryden, M. Huling, B. Thompson, J. Culp, B. Lemen.

Science Club relates past to future

MCCHS' Science Club undertook several novel projects this year. Mr. Turpin and Mr. Dunkerton guided the members in outfitting a time capsule. Elements placed in the unit were chosen as reflections of our diverse culture. The capsule was buried on the school grounds and is scheduled to be unearthed in fifty years.

Science club members further explored the realms of science through experiments with cancer injections in rats and the isolation of DNA. In the second semester the group instituted monthly seminars which featured visiting industrial scientists and college professors.

SCIENCE CLUB Front row: L. Johnson (corr. sec.), L. Sherwood (sec.-treas.), B. Canida (vice-pres.), L. Davis (pres.), Second row: D. Sachleben, K. Johnson, G. Maslyar, S. Thom, K. Camenisch, M. Mitchell. Third row: E. Schmidlapp, C. Yetter, T. Kennedy, C. Gilles, J. Mosier, D. Behymer, M. Melton. Fourth row: J. Storm, L. Mitchell, B. Canida, D. Ritter, T. Getz, E. Pettus, K. Anderson, G. Crim.

Spanish Club formulates constitution

Emphasis given to topics that would be of interest to Spanish students is the main purpose of the Spanish Club. The topics included Spanish parties and guest speakers who had studied or visited Spanish-speaking countries. With a new sponsor, Miss Creech, the members attempted new projects. One such project was the acting out of the story "Little Red Riding Hood."

The completion of a constitution was also an added attraction. By drawing up this document, the club outlined plans for meeting and established rules for keeping order. At meetings, members were able to converse in Spanish, thus putting their knowledge of the language to practical use.

SPANISH CLUB Front row: Miss Creech (spon.), I. Shepherd, S. Chandler, M. Wolf (sec.), S. Renne (pres.), C. Hand, M. Breeding, C. Price, M. Willis, B. Briner, L. Johnson, A. Taylor, C. Groves. Second row: R. Sprague, D. Richey, K. Taylor, N. Perry, L. Chambers, L. Johnson, B. Finke, D. Ridsen, M. Moy,

S. Risk (treas.), J. Lucas, N. Harper, S. Lowry, M. Andrew, V. Bell, K. Scott. Third row: P. Vail, E. Robinson, G. Sizemore, M. Hunt, R. Reed, K. Cahall, M. Paliquin, A. Harris, K. Hand, M. Robinson (vice-pres.), G. Crim, S. McClung.





STUDENT COUNCIL *Front row:* P. Herbert, R. Scott (pres.), D. Shake, C. Borter, S. Thom (vice-pres.), C. Giltner, J. Long (sec.), D. Denton (treas.), S. Renne, L. Monroe, P. Hertz. *Second row:* Mr. Graham (spon.), S. McClung, P. Rogers, N. Perry, T. Stutler, B. Demaree, A. Bowman, L. Surret, C. Risk, K. Ferguson, M. Newman, J. Risk. *Third*

row: S. Phillips, G. Mouser, C. Rogers, M. Mitchell, C. Nay, L. Bell, S. Vestile, M. Mayfield, B. Wilson. *Fourth row:* L. Dew, C. Wilson, D. Huling, L. Childs, J. Harsin, G. Klein, L. Pickett, J. Steinhardt, B. Canida, B. Canida. *Fifth row:* M. Wilhelm, R. Lykins, R. Little, T. Bentley, P. Garrett, D. Smith.

Council promotes student leadership

Working to broaden the scope of its activities, the Student Council discussed, planned, and initiated ideas. Besides sponsoring Homecoming, and serving as guides for Open House and College Night, members operated a concession stand at football games, composed a code of ethics for the student body, and worked to ease

the confusion in the lunch lines. Also they sponsored an after-game sock hop and raised money for a scholarship for an outgoing senior.

Discussion at council meetings centered around improving the image of the school and encouraging greater involvement.

STUDENT COUNCIL ALTERNATES *Front row:* D. Stutler, L. Hallgarth, S. Lytle, N. Florian, N. Leisure, D. Hubbs, S. Miller, D. Jackson, R. Waters, P. Rolston. *Second row:* Mr. Graham (spon.), D. Collins, M. Taylor, L. Rudolech, R. Burress, J. Everett, B. MacKenzie, L. Shimmfessel, J. Gray L. Chambers, D. Lichlyter, P. Cowan. *Third row:* D. Cheatham,

S. Fears, M. Poliquin, M. Hunt, M. Graham, D. Harper, J. Lock, D. Ritter, K. Sebastian. *Fourth row:* D. Schmidlapp, F. Duncan, T. McClellan, B. Cooke, T. Cahall, C. Thompson, K. Harrell, D. Denton, B. Graham. *Fifth row:* K. Meyers, B. Estes, D. Varble, M. Huling, R. Scott.



School publications inform students

MADISONIAN staffers chronicled change in both school and community news, as well as presenting other original writing each month.

The apprentice journalists delved into the subject at the outset of the school year—the first publication date came three weeks after school began. Guided by sponsor Mrs. Adler, the stu-

dents developed a familiarity with basic elements of newswriting, page layout, and advertising. Following the initial publication, they branched out and studied changing styles and methods in basic writing as well as appealing layout.

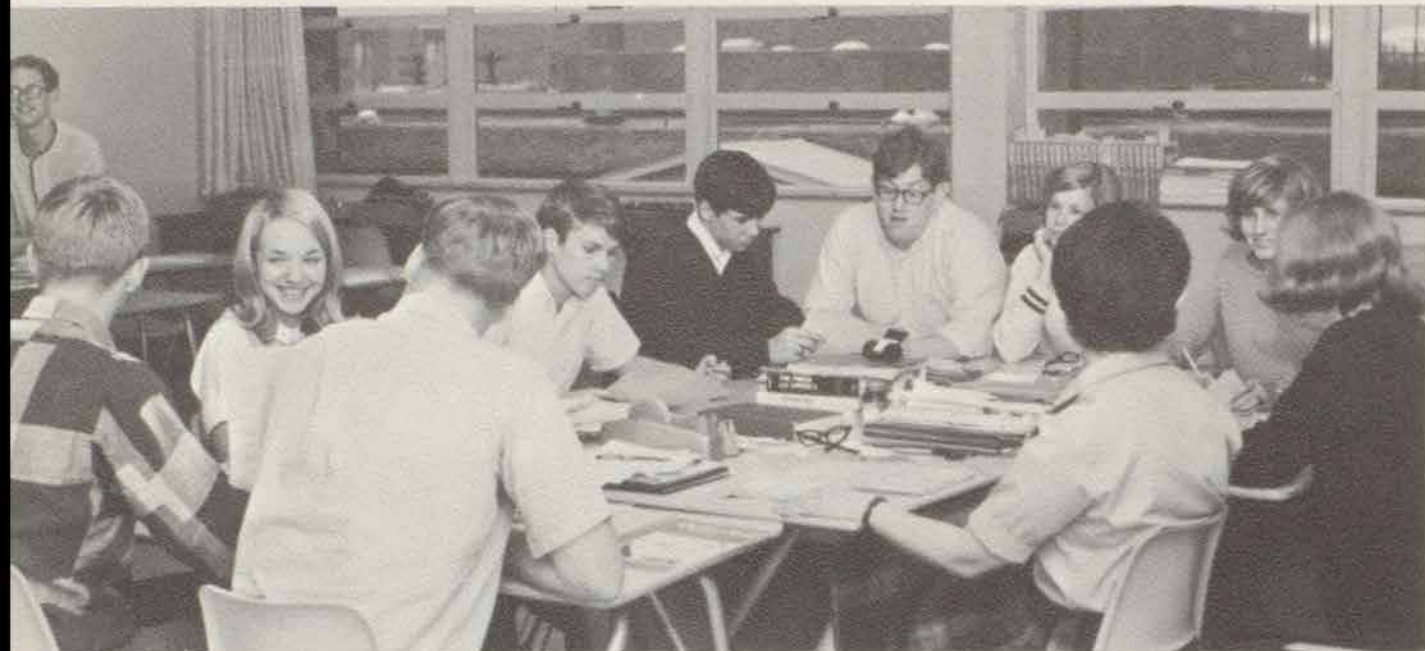

MADISONIAN EDITORIAL BOARD: T. Akers (reporter), M. Alcorn (news co-ed.), S. Hargesheimer (activities co-ed.), T. Lodge (bus. mgr.), P. Butler (sports ed.), J. McKay (activities co-ed.),

M. Fultz (feature ed.), Mrs. Adler (sponsor), L. Sherwood (news co-ed.), D. Stutler (ed.-in-chief).

A classified ads column complemented the customary advertising. A new type style, Caslon, improved page appearance, and folio or date lines were set in the upper outside corners of the pages. "Senior Spotlight," a monthly feature, combined with the other regular articles to increase the appeal of the MADISONIAN to readers.

Editor Donna Stutler and Business Manager Terry Lodge acted as guides representing MCHS for tours through the MADISON COURIER offset printing plant during Farm-City Week. Also, area editors took on heavier responsibilities because of the absence of an official assistant editor, contrasting to past years.

LINDA SHERWOOD AND PAUL BUTLER put the finishing touches on paste-up, one of the worst jobs in the making of the MADISONIAN.

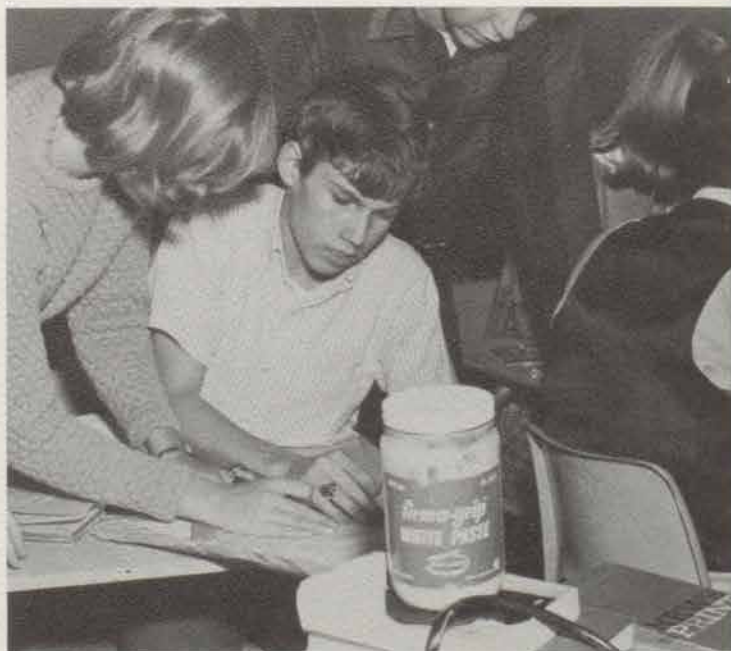



MAHISCO STAFF L. Johnson (sales mgr.), M. Brosene (typist), J. Long (academics co-ed.), L. Sherwood (academics co-ed.), J. Stout (academics co-ed.), S. Risk (jr. rep.), G. Sizemore (art

ed.), L. Bailey (org.), R. Scott (copy ed.), N. Florian (typist), R. Woodfill (jr. rep.), M. Moy (jr. rep.).

1967 was a year of change for the MAHISCO. A monks cloth cover, more pages of color, an all-school index, and alterations in staff operation contributed to yearbook modernization. In addition, staff members performed a skit at the Thanksgiving assembly to promote the book and boost circulation.

The staff met as a regular class during the fourth period. Innovations in copy, page layout and advertising were stressed as the annual writers strived to match the A rating received by the '66 MAHISCO. Also, staff members sought to retain the quality and high standards set in recent years.

MAHISCO STAFF Front row: S. Miller (adv. co-ed.), T. Lodge (ed.), B. Stone (asst. ed.), C. Thompson (sports ed.). Second row: K. Osbourn (album co-ed.), C. McCubbin (album co-ed.),

D. Stutler (intro. co-ed.), K. Mason (intro. co-ed.). Third row: A. Taylor (album co-ed.), K. Geyman (org. co-ed.), J. Utter (org. co-ed.), B. Hamilton (adv. co-ed.).



GAA develops sportsmanship and skills

To promote physical fitness and better sportsmanship, Miss Eisenhardt planned diverse activities for members of the Girls' Athletic Association.

Throughout the year, various officers and members attended camps to gain experience in leadership and to acquire new ideas for sports and projects. Playdays held at different schools

provided competition among clubs.

By selling holiday packs, Cub booster pins, and sweatshirts, the club earned money for various awards. Awards included pins, letters, and plaques which were presented at the conclusion of the year to girls who had earned points for organized and independent sports.



GAA MEMBERS: M. Facemire, J. Lee, S. O'Nan, L. Truville, L. Eckerty, R. Raker, B. Hamilton, T. Stockdale, B. Graham.



GIRLS' ATHLETIC ASSOCIATION (jr. and sr.) Front row: S. O'Nan, K. Schmidt, P. VanDevanter, J. Meacham, R. Raker, M. Facemire, L. Land, J. Utter, J. Wehner, T. Combs. Second row: K. Renne, C. McCubbin, B. Hamilton, K. Geyman, D. Stutler, G. Maslyar, D. Miller, N. Florian, V. Holt, P. Hertz, K. Johnson, C. Pryor, L. Needler. Third row: L. Sherwood, L. Johnson, S. Thom, K. Knobel, M. May, J. Lee,

K. Camenisch, L. Eckerty, P. Herbert, S. Spillman, K. Childs, B. Hamilton. Fourth row: C. Rockey, T. Stockdale, S. Risk, G. Vance, M. Staub, L. Bransetter, C. Risk, R. Horine, L. Hallgarth, K. Taylor, A. Aamdal, B. Lyon, S. McAlexander. Fifth row: L. Truville, C. Combs, S. Renne, C. Hand, M. Andrews, L. Wolfschlag, K. Wright, K. Tandy, C. Edmisten, J. Rhodehamel, K. Meyers, B. Graham, M. Thieman.

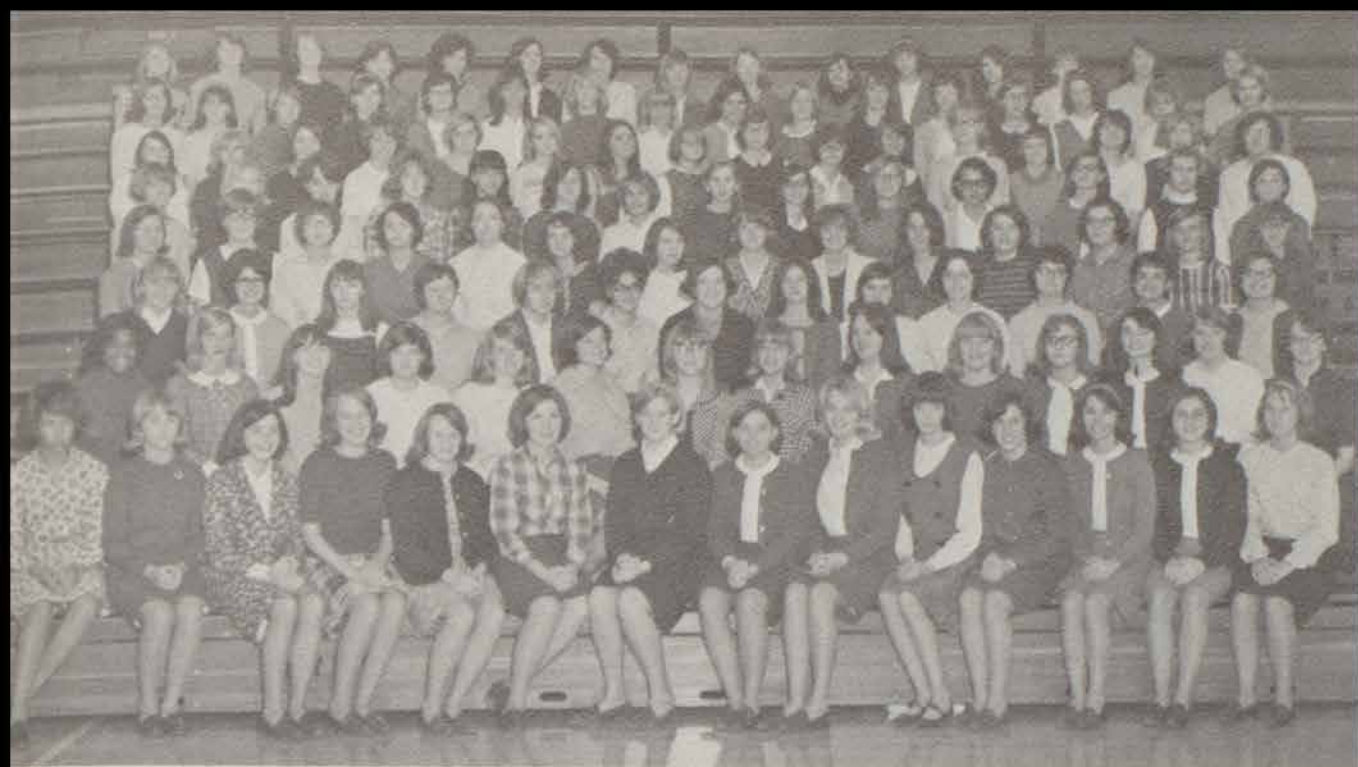

GAA (soph. and fr.) **Front row:** D. Easton, M. Andrew, D. Hubbs, N. Perry, D. Harkes, D. Richey, T. Stutler, S. Lowry, V. Bell, T. Klopp, K. Ferguson, C. Hilterbran, J. Hereford, W. Ginn. **Second row:** B. Inskeep, L. Haywood, B. Alton, J. Lucas, N. Leisure, M. Knoebel, B. Burrell, P. Preston, P. Robinson, E. Konkle, W. Pendleton, L. Johnson, D. Risden, B. Bawden. **Third row:** K. Scott, A. McCubbin, B. Schafer, P. Thurman, M. Drake, R. Nicklaus, J. Poynter, P. McHenry, L. Stewart, P. Rogers, B. Bundy, S. Witty, K. Holcomb. **Fourth row:** K. Warren, B. Dryden, B. Finke, A. Potter, K. Philpott, S. Tingle, B. Trowbridge, J. Wyne, M. Harrod, L. Vladimirov, I. Fox, J. Claffin, L. McBride, C. Herin. **Fifth row:** S. Wilson, M. Richey, P. Cowan, K. Hyatt, K.

Ford, D. Clubb, R. Cook, K. McMahan, A. Bowman, D. Grubbs, D. Dryden, S. Houghton, A. Shepard, M. Jaynes. **Sixth row:** D. VanWye, S. Scheinbein, I. Weinberg, C. Gage, S. Demaree, M. Huling, W. Fultz, K. Andrew, M. Davis, P. Kennett, D. Lemen, J. Gregerson, N. Waltz, R. McAllister, P. Jenkins, B. Gains. **Seventh row:** M. Falconberry, M. Bickers, D. Chandler, D. Varble, D. Neal, C. Nay, L. Miller, E. Meyers, M. Taylor, B. Osbourn, L. Behymer, S. Morgan, B. Walker, S. Thurman, L. Benedict, J. Wentworth. **Eighth row:** D. Jones, P. Huneke, L. Bell, B. Poindexter, C. Camenisch, D. Collins, S. Wilson, W. Konkle, M. Williams, J. Vance, K. Lohrig, M. O'Brien, M. Schafer, B. Mahoney, B. Whisman.

Parking lot institutes Safety Council

Initiated to promote safe driving practices and greater student responsibility, the Madison Teenage Safety Council helped to formulate the rules governing student driving. However, the council concerned itself not only with school-related problems, but with all aspects of safety.

Selected from the ranks of junior and senior

drivers, council members worked to establish restricted areas in the parking lot for those students who wanted no one near their cars during the day. Council members handed out tickets to students parked in wrong areas and to those whose cars lacked school parking permit stickers.

SAFETY COUNCIL **Front row:** G. Risk, W. Humes, R. Eggenspiller (treas.), J. Hertz (vice-pres.). **Second row:** J. Judge, R. Scott, M. Robinson, W. Gross, T. Cahall (pres.), S. Hargesheimer, M.

Wolf (sec.), B. Harrison, A. Kinnard, L. Backus, Mr. Thompson (spon.).



Assistants aid faculty and students

OFFICE ASSISTANTS Front row: J. Keller, B. Darnold, J. Long, S. Earls, J. Judge. Second row: K. Facemire, G. France, V. Harr, L. Lawson-Gullion, V. Kroll, B. Ballard. Third row: G. Risk, W. Copeland, S. Geyman.

Office assistants gained practical experience as they gave up study hall time to help others. Their aid to the administration furthered efficiency in office transactions. These students ran errands, typed, collected absence cards, and sold lunch tickets at noon.



Learning by serving was the main objective for the library assistants. In addition to checking out books and preparing new volumes for use, the student librarians aided Mrs. Cook, Mrs. Reed, and Mrs. Lockard by locating books and returning the passes to study hall.

LIBRARY ASSISTANTS Front row: J. Adams, T. Jones, G. Martin, P. Hertz, L. Dew, C. Giltner, D. Jackson, K. Flint, N. Coates. Second row: D. Meadows, R. Pettit, L. Chambers, C. Price, M. Willis, L. Breece, M. Staub, M. Turner, D. Jackson, L. Land, M. Wright, R. Horine, B. Hamilton, S. McAlexander, S. Thom. Third row: J. Rhodehamel, R. Burchfield, G. Denning, S. Thompson, L. Underwood, S. Burchfield, S. Southard, M. Facemire, S. O'Nan, K. Schmidt, R. Raker, J. Meacham, J. Hertz, G. Holt.





SCIENCE LAB ASSISTANTS From left: L. Davis, S. Turner, E. Banks, C. Stucker, T. Kennedy, G. Maslyar, K. Camenisch, J.

Staples, L. Johnson, P. Jones, C. Rogers, K. Philpott, K. Knoebel.

Energetic students who typed, graded papers, and helped to assemble lab equipment demonstrated that the science lab assistants were busily at work. These selected aides were required to have excelled in previous science courses, and their duties ranged from washing dishes to

monitoring a class during a test.

For the many hours surrendered by the thirteen students in the 1966-67 school year, one credit toward graduation was received. They also enjoyed helping others, and in the process, they gained valuable experience.

The bookstore assistants were the dispensers of materials for learning at MCHS. The four volunteers devoted hours of time and effort each week to selling paperbacks, pens, pencils, ink, and various other school supplies. The assistants kept the machinery of study at MCHS well-lubricated.

BOOKSTORE ASSISTANTS Mrs. Reul (advisor), G. Weales, J. Spry, Mrs. Ford (student teach.), K. Konkle and L. Backus sell school supplies to R. Scott, J. Long, J. Stout, and C. McCubbin.





Madison Consolidated High

LAWRENCEBURG

H

BAND CONCERT

SECTIONALS

23

NATIONAL MERIT TEST

CLASS OF 1965

School

EB 17

14

4 25

28

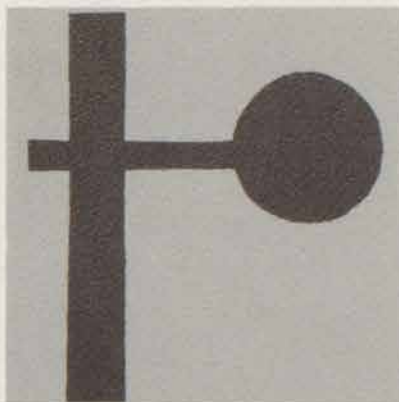

SPORTS

Perhaps nowhere is change more evident than in sports. The steady lapse of time on scoreboards, the bouncing of balls against backboards and bats, the contact of bodies on mats, the pounding of racing feet against cinders, all provide graphic illustrations of change.

Each year there are new players, new records, and new rules. The often fast-changing tide of battle and the attraction of the roar of the crowd all enhance the appeal of the games of glory—athletics.

Cub harriers race to numerous victories



CROSS COUNTRY Front row: R. Mason, R. Lykins, D. Ford, C. Gilles, G. Denning, L. Rudolech. Second row: Mr. Bates (coach),

D. Cheotham, R. Lykins, M. Alcorn, J. Eckert, T. McKinney, C. Bear, T. Willis.

1966 Cross Country Schedule

21	Jeffersonville	34
36	Vevay	26
19	Southwestern	41
	third in North Vernon Invitational	
19	Austin 49 Southwestern	64
20	Silver Creek	36
	sixth in Seymour Invitational	
31	Vevay	31
20	Scottsburg	40
	first in Clarksville Invitational	
	sixth in Sectional	

The 1966 edition of the cross country team finished with a respectable season. The harriers finished first in the Clarksville Invitational Tourney, and ended the season with a sixth place finish in the sectional. Gary Denning and Larry Rudolech were standouts during the campaign, with Denning setting a new Madison school record at 10:27.



STANDOUTS GARY DENNING AND LARRY RUDOLECH are set for the start of a rugged two and one-half mile run.



FOOTBALL. Front row: T. Wells, R. Eggenspiller, T. Cahall, D. Reed, B. Stone, M. Stephens, M. Wilhelm, E. Cooper, D. Smith, C. Thompson, T. Lodge. **Second row:** J. Kimmel, M. Robinson, J. Fitz, K. Harrell, R. Harrell, M. Poliquin, A. Humphrey, J. Kimmel, A. Harris, B. Center, J. Perry. **Third row:** J. Perry, W. Johnson, D. Munier, T. Getz, D. Ritter, K. Cahall, J. Leech,

B. Sloan, D. Hunton, G. Fowler, B. Welch. **Fourth row:** R. Thomas, L. Goins, J. Wells, E. Cosby, L. Dyer, M. Rusk, T. McClellan, D. Liler, D. Munier, W. Perry. **Fifth row:** M. Jett, L. Lockridge (mgr.), D. Lee (mgr.), B. Kirkpatrick (mgr.), R. Humphrey (mgr.), Mr. Gallatin (coach), Mr. Howard (coach), Mr. Smith (coach), Mr. Meyer (coach), Byron Rohrig.

Fighting Cubs plagued with hard luck

Madison's football Cubs, guided by new head coach Roger Gallatin, finished with a 1-7 season this year.

Though compiling a losing record, the Cubs beat their opponents in rushing, passing, and first downs. Their only victory came at West Washington with a 26-20 score. The Cubs lost many close games and finished strong against North Vernon, a tough rival. Snow cancelled the final game at Clarksville.

Danny Smith and Terry Lodge were named offensive standouts. Dennis Reed was the most valuable back. Seniors Mike Stephens and Terry Wells were selected as best defensive players.

1966 Football Schedule

18	Greensburg	44
12	Batesville	13
12	North Vernon	21
0	Aurora	13
7	Corydon	12
6	Salem	7
26	West Washington	20
19	Lawrenceburg	24
vs.	Clarksville cancelled	



SENIORS Front row: R. Eggenspiller, T. Cahall, M. Stephens, D. Reed, T. Wells, S. Stone, R. Humphrey (mgr.). **Second row:** D. Smith, J. Perry, C. Thompson, E. Cooper, M. Wilhelm, R. Thomas, T. Lodge, J. Perry.

Cubs rip through opponents for big gains



Cubs' offensive proves serious threat



A MADISON BALLCARRIER is buried as T. McClellan, R. Eggen-spiller, T. Lodge, and D. Smith watch helplessly.



T. CAHALL STRAINS for extra yardage.

Frosh learn high school sports techniques

The freshman football team closed the longest season in its history with a 1-5-1 record. The frosh gridders started strong, grabbing a victory over Greensburg and a tie with Aurora. However, Coach Purkhiser lost nine players through scholastic ineligibility and the young Cubs failed to secure a win after that event.

The freshman basketball team improved in

basic fundamentals while compiling a 7-11 slate. Important victories were recorded over North Vernon, Shawe, Southwestern, and Austin, plus two wins in the Shawe Tournament for a second-place finish. Outstanding performers for the team were Bill Watson and Wayne Richey, with 9.3 and 7.3 point scoring averages respectively.

Rugged roundballers ramble to regional



THE CUBS, after winning their eleventh straight sectional title, pose for the camera before cutting the nets. **Front row:** T. Klein, J. Eckert, B. Leisure, K. Humes, W. Humes. **Second**

row: Mr. Bates (coach), Mr. Gallatin (asst. coach), D. Smith, L. Monroe (mgr.), F. Gibson, R. Lykins, M. Robinson, M. Alcorn, M. Newman (mgr.), J. Perry, D. Hunton (mgr.), E. Cosby.

The 1966-67 basketball Cubs finished with a sound 21-4 record. Important victories were recorded over Brookville and North Vernon as the Cubs won their own invitational tourney. The Cubs also conquered strong foes Jeffersonville, New Albany, Shelbyville, and Bloomington. In the sectional, the Cubs downed Shawe and New Washington easily before a close win over Silver Creek. The team finished in the regional with a victory over Whiteland, followed by a one point loss suffered at the hands of Greensburg.

Willie Humes set a new individual scoring record of 53 points against Lawrenceburg, breaking his old mark of 49 points, to finish second in all-time four-year scoring. Willie concluded his career with a total of 1,876 points for an average of 21.07 points per game. For this year he averaged 26.9 and hauled in 255 rebounds.

Bob Leisure complemented Willie with a 12.1 point average, Kenny Humes had 11.6, Tony Klein totaled 10.3, John Eckert had 4.3, Joe Perry had 5.8, and Merritt Alcorn finished with a 3.2 point scoring average. The only starting underclassman, Mike Robinson, had a 7.3 average. Danny Smith sported a 1.4 output per game before being sidelined by illness.

1966-67 Basketball Schedule

93	Vevay	56
75	Connersville	71
78	North Vernon	71
77	Greensburg	63
62	Columbus	80
73	Jeffersonville	59
94	Aurora	96
64	Bedford	60

Madison Invitational Tourney

70	Brookville	65
119	North Vernon	69
99	Scottsburg	92
94	Franklin	66
76	New Albany	72
67	Shelbyville	63
94	Silver Creek	72
94	Salem	65
89	Seymour	73
68	Bloomington	62
83	Evansville Bosse	93
85	Lawrenceburg	64

Sectional

96	Shawe	65
80	New Washington	50
77	Silver Creek	75

Regional

76	Whiteland	73
60	Greensburg	61



WILLIE HUMES GRABS A REBOUND as Mike Robinson, John Eckert, and Joe Perry look on.

Cubs display tournament winning form

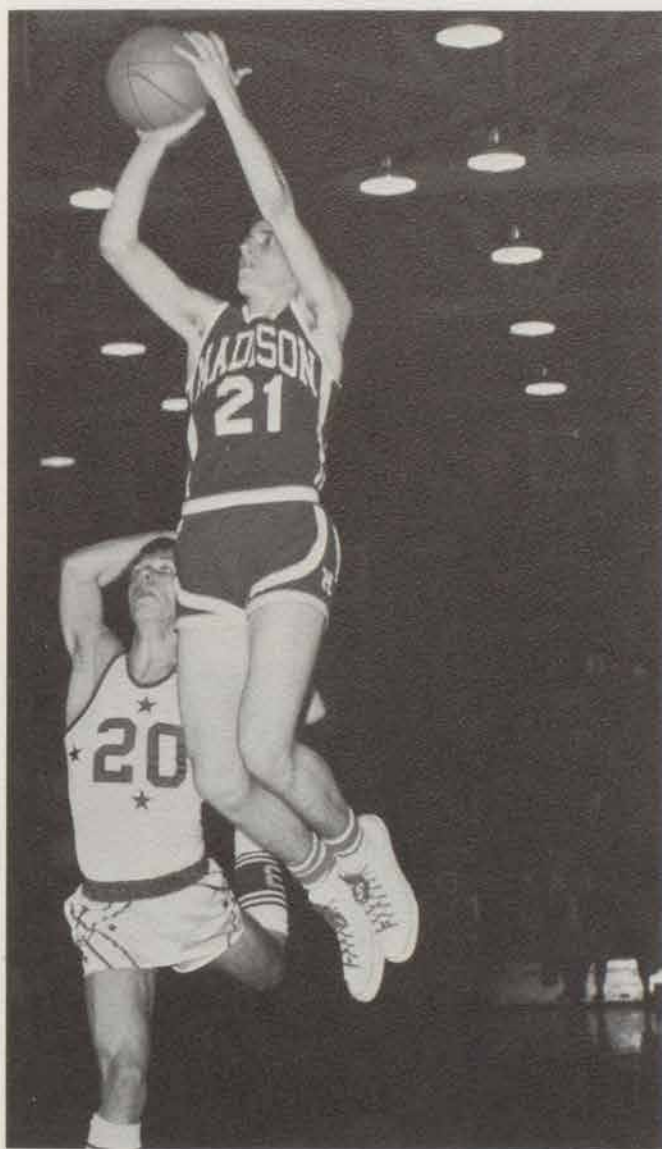

TONY KLEIN CONNECTS for two points against Brookville.



A TIME FOR REST comes when Merritt Alcorn steps to the line.



BOB LEISURE'S DRIVE is stopped short by two North Vernon opponents.

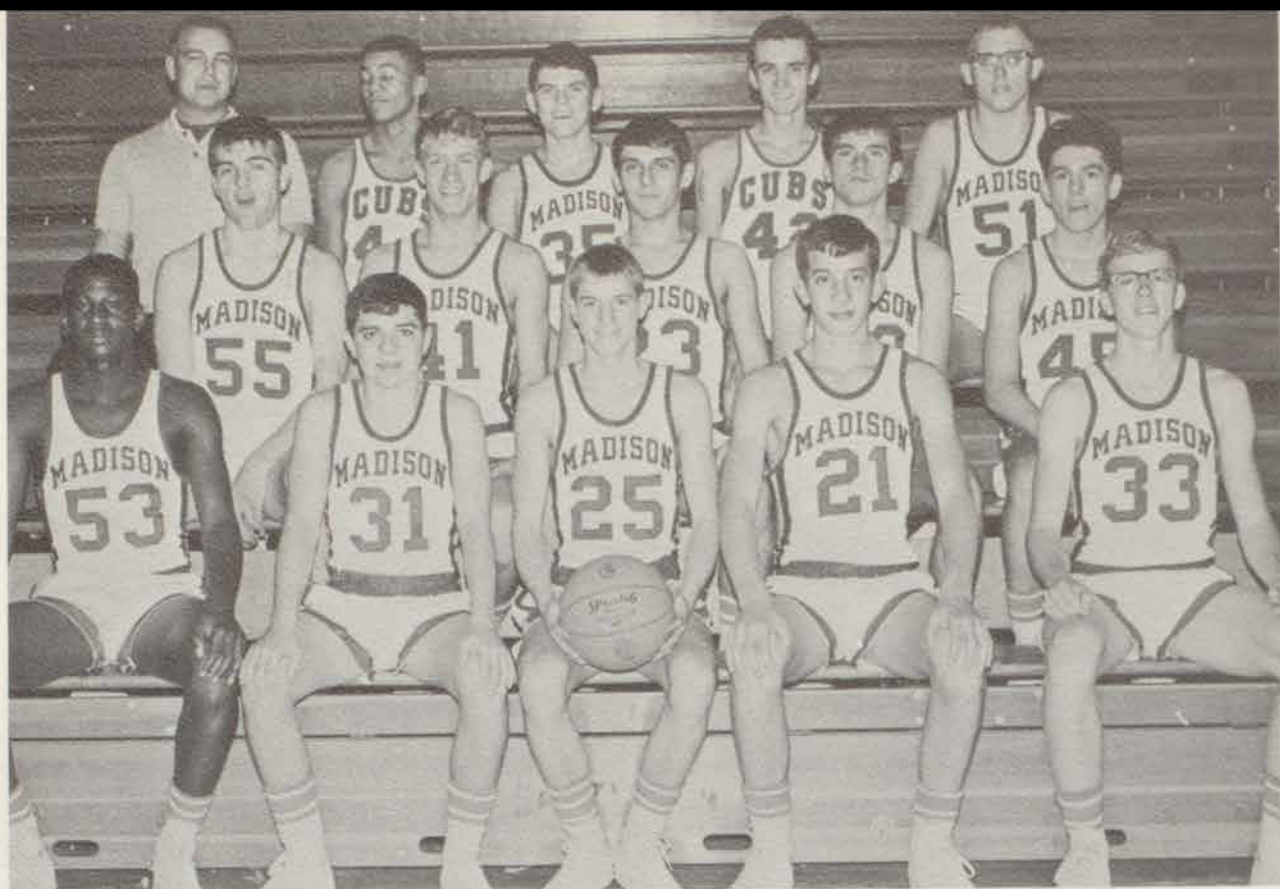

"B" BASKETBALL TEAM Front row: G. Chandler, M. Rusk, R. Wilson, D. Ritter, M. Poliquen. Second row: W. Perry, J. Kim-

mel, K. Harrell, D. Munier, J. McKinney. Third row: Coach Gallatin, E. Cosby, T. McKinney, R. Lykins, W. Johnson.

B Cubs provide optimism for future

Mr. Gallatin's "B" team Cubs finished this season with a solid 10-7 record. Led by juniors Kevin Harrell, Randy Lykins, Eugene Cosby, Wayne Perry, and Mike Poliquen, and sophomores Bobby Wilson and Dwight Ritter, the roundballers recorded victories over strong foes

Connersville, North Vernon, Greensburg, Jeffersonville, and Shelbyville.

The junior varsity competed in the Columbus Holiday Tourney, but was ousted by New Albany and Seymour by slim margins.

'B' Team Basketball Schedule

68	Vevay	34
39	Connersville	45
49	North Vernon	48
53	Greensburg	50
60	Columbus	63
76	Jeffersonville	50
61	Aurora	52
40	Bedford	52
65	Scottsburg	52
51	Franklin	41
46	New Albany	55
57	Shelbyville	45
58	Silver Creek	56
56	Salem	45

Columbus Tourney

53	New Albany	57
50	Seymour	55
63	Seymour	53
45	Bloomington	48
50	Lawrenceburg	45

W. HUMES AND OPPONENT scramble for a loose ball.





WRESTLING TEAM Front row: M. Scaffidi, G. Ginn, J. Risk, L. Lockridge, T. Willis, G. Risk. Second row: D. Reed, G. Gassert, B. Kirkpatrick, T. McClellan, M. Stephens, G. Fowler, B.

Center, L. Mouser. Third row: Mr. Smith (coach), D. Shake, J. Shipman, G. Carlow, J. Glone, R. Long, K. Cahall, R. Lykins, L. Jones, O. Liler, Mr. Howard (asst. coach).

Matmen retain poise despite poor season

Following its undefeated 1966 season, Madison experienced a disappointing rebuilding season, compiling a record of no wins and nine losses.

Under the direction of coaches Darryl Smith and Vernon Howard, the Cubs showed marked improvement as the season progressed. The team, dominated by underclassmen, dropped close matches to North Vernon and Jeffersonville.

"Moto's Men" grappled to a third-place finish in the Brookville Invitational Tournament. In post season action the Cubs finished seventh in the Bloomington Sectional.

Larry Lockridge, Gerald Risk, and Bob Center were outstanding performers this season. Lockridge lost only one match during the regular season before a third-place finish in the sectional. Risk finished highest in the sectional with a second in the 133-pound class. Center was undefeated until a leg injury sidelined him for the campaign. Both Lockridge and Center will return next year.

1966-67 Wrestling Schedule

13	Seymour	39
8	Connersville	42
20	Bloomington	36
11	Seymour	43
19	Clarksville Providence	31
13	Brookville	43
26	North Vernon	30
19	Jeffersonville	25
17	North Vernon	31

Eighth in Falls City Tourney at New Albany
Third in Brookville Invitational
Seventh in Sectional

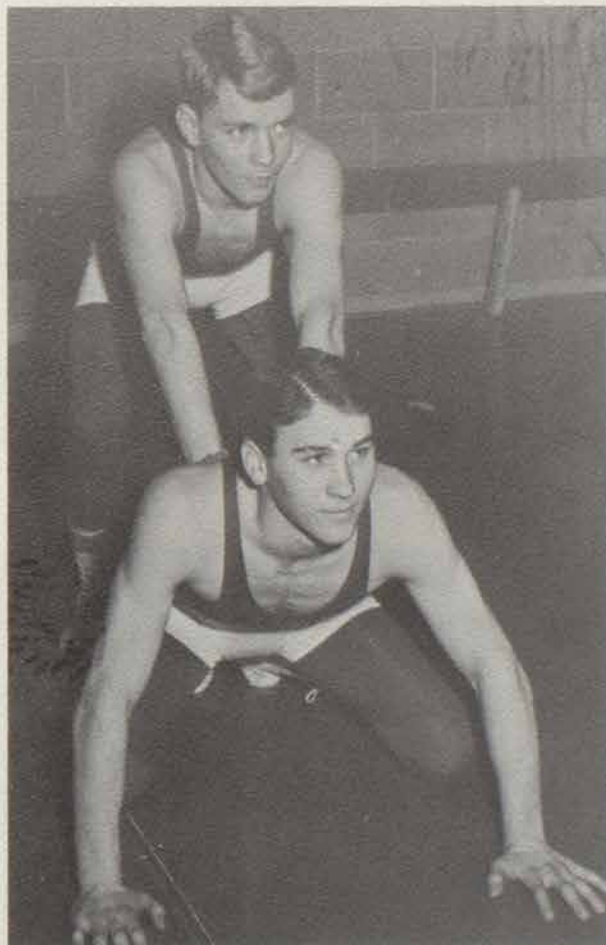

L. LOCKRIDGE AND G. RICK pose for camera before leaving for sectional.



ROINES **Front row:** B. Leisure, C. Lathram, J. Lykins, L. Williams, J. Hertz, L. Hock, G. Sizemore, T. Woodburn. **Second row:** R. Dalgleish, P. Garrett, D. Denton, C. Thompson, M.

Lytle, M. Alcorn, J. Néace, S. Ralston, R. Center, and H. Dobyms.

J. LYKINS EVADES pursuers for a long gain.



Roines dominates intramurals

This season, under the direction of Mr. Dunkerton, intramural sports were dominated by strong Roines teams who captured league titles in flag football as well as basketball. The teachers won the volleyball championship.

In flag football competition, Roines met the C-men, a mixture of juniors and seniors, and defeated them by one touchdown.

The volleyball competition was unusual in that the teachers fielded a team of their own. The teachers did, of course, win, defeating a team of strong sophomores in the final game.

The culmination of the intramural program came with basketball. Roines finished in a tie for first place during the regular season with the Blue Devils providing their only defeat. In the tourney, Roines beat the Zephrons three straight games, winning the championship by a score of 35-14.

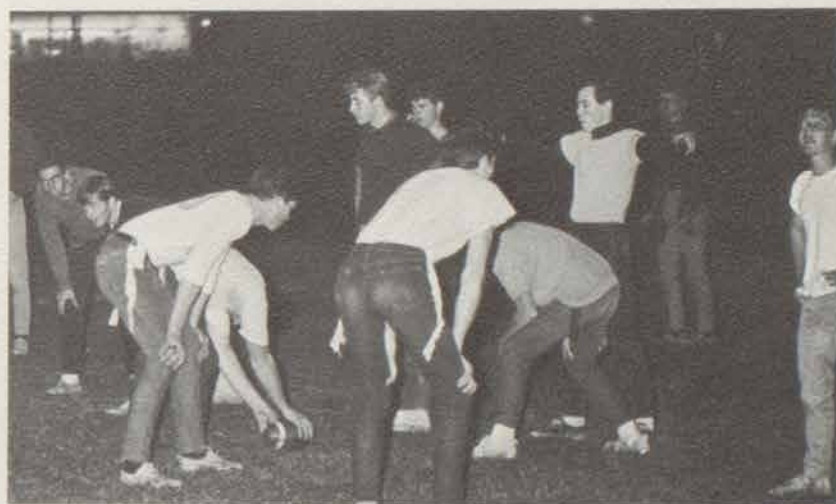
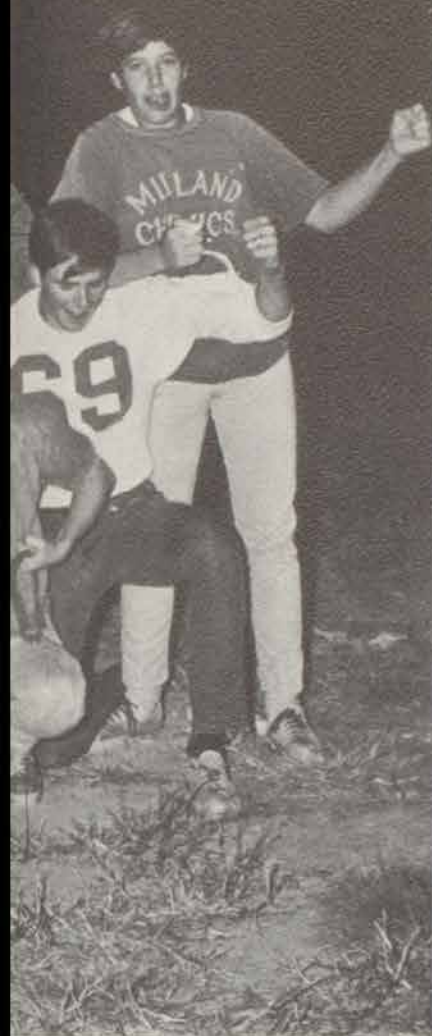

ROINES AND C-MEN prepare for the snap of the ball.

ROINES BASKETBALL CHAMPS

Front row: J. Hertz, D. Denton, R. Eggenspiller, D. Thompson, J. Lykin's. Second row: J. Neace, M. Lytle, B. Cooke, D. Smith, C. Thompson, P. Garrett.



Golfers regroup with only one senior

1967 Golf Schedule

184	New Albany	157
179	Batesville	175
173	Scottsburg	206
184	North Vernon	175
175	Shawe	173
181	Milan	209
171	North Vernon	178
190	Seymour	162
193	Batesville	174

15th in Sectional



GOLF MEMBERS R. Schooley, T. Schooley, and E. Hendricks pause before teeing off.

The '67 Cub golfers experienced a year filled with disappointment. The team was led by its only senior, Bill Stone. Bill consistently shot low scores and was often medalist. Gus Dunker, Rocky Schooley, Terry Schooley, and Ed Hendricks



B. STONE DRIVES the ball as T. Schooley watches his form.

gained experience for next year's team. Strong victories were recorded over Scottsburg, Milan, and North Vernon. The Cubs finished the season in 15th place in the sectional at Bedford.

Compliments of **PENNY PROFIT DISCOUNT STORE**

MCHS cindermen maintain spring domination

Maintaining a three year home winning streak until the final meet of the season, the Madison track team emerged from the 1967 season with an 8-2 record. The Cubs, who blasted several teams, failed to win only two triangular meets, placing second to Jeffersonville and Columbus.

Vaulting to 11'7 1/2" at Batesville, Jeff Matheney set a new pole vault mark. Gary Denning set a new two mile run mark, 10:09.1 at Clarksville. Part of Madison's success was due to the depth provided by such runners as Jeff Cosby, Randy Lykins, Gary Denning, Louis Humes, and others. However, in spite of the season's record, Madison failed to qualify a runner for the regional.

J. MATHENEY WARMS UP for the pole vault at Madison's track.



1967 Track Schedule

91	Shawe	27		
75	Vevay	40	Southwestern	33
88 2/3	Aurora	29 1/3		
49 1/3	Jeffersonville	64 1/2	Seymour	34 1/6
69	Scottsburg	49		
78	Providence	40		
75	Batesville	45	North Dearborn	28
59	Clarksville	54 1/2	Corydon	34 1/2
79 1/2	North Vernon	40	South Ripley	27 1/2
42	Columbus	75	Jeffersonville	29
6th. in sectional				

J. GILLES, R. LYKINS, C. GILLES, and J. Caughlan sprint for the lead at the beginning of the 880 yard run.



Compliments of **BEAR'S JEWELRY STORE**

Low scoring Cubs compile 2-9 record

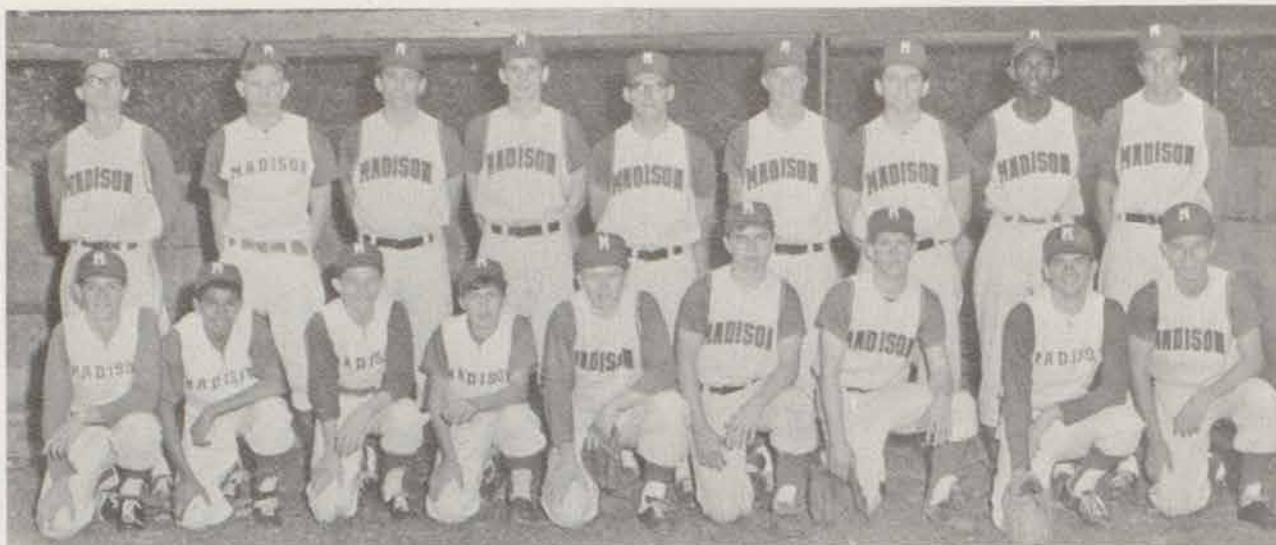

BASEBALL TEAM **Front row:** J. Kernan, C. Guess, G. Thevenow, F. Eaglin, J. Davis, M. Rusk, D. Thompson, D. Munier, R. Schooley. **Second row:** D. Munier, W. Richey, J. McKinney,

J. Eckert, D. Reed, D. Hunton, T. McKinney, W. Humes, D. Cheatham.

The MCHS baseball team concluded the 1967 season with only two victories. Wins were recorded over North Vernon and Seymour.

Leading hitters were Jerry McKinney, Dennis

Reed and Willie Humes, while Dennis Reed, Dave Cheatham and Dennis Munier handled the pitching chores.

1967 Baseball Schedule

1	Providence	4	8	Seymour	1
4	Greensburg	11	1	Clarksville	5
1	Charlestown	3	0	Scottsburg	12
0	Vevay	5	0	Silver Creek	2
3	Seymour	1	3	North Vernon	4
1	Columbus	8			

D. MUNIER IS SET to take a cut at an oncoming ball.

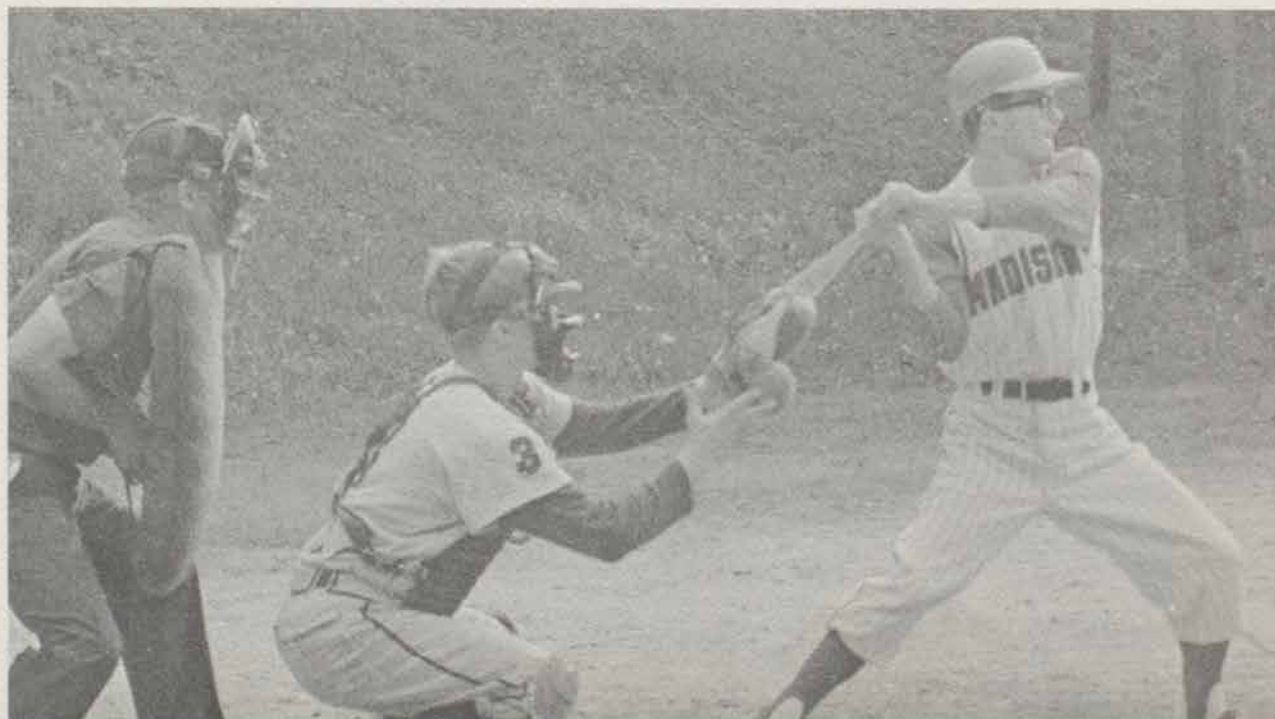

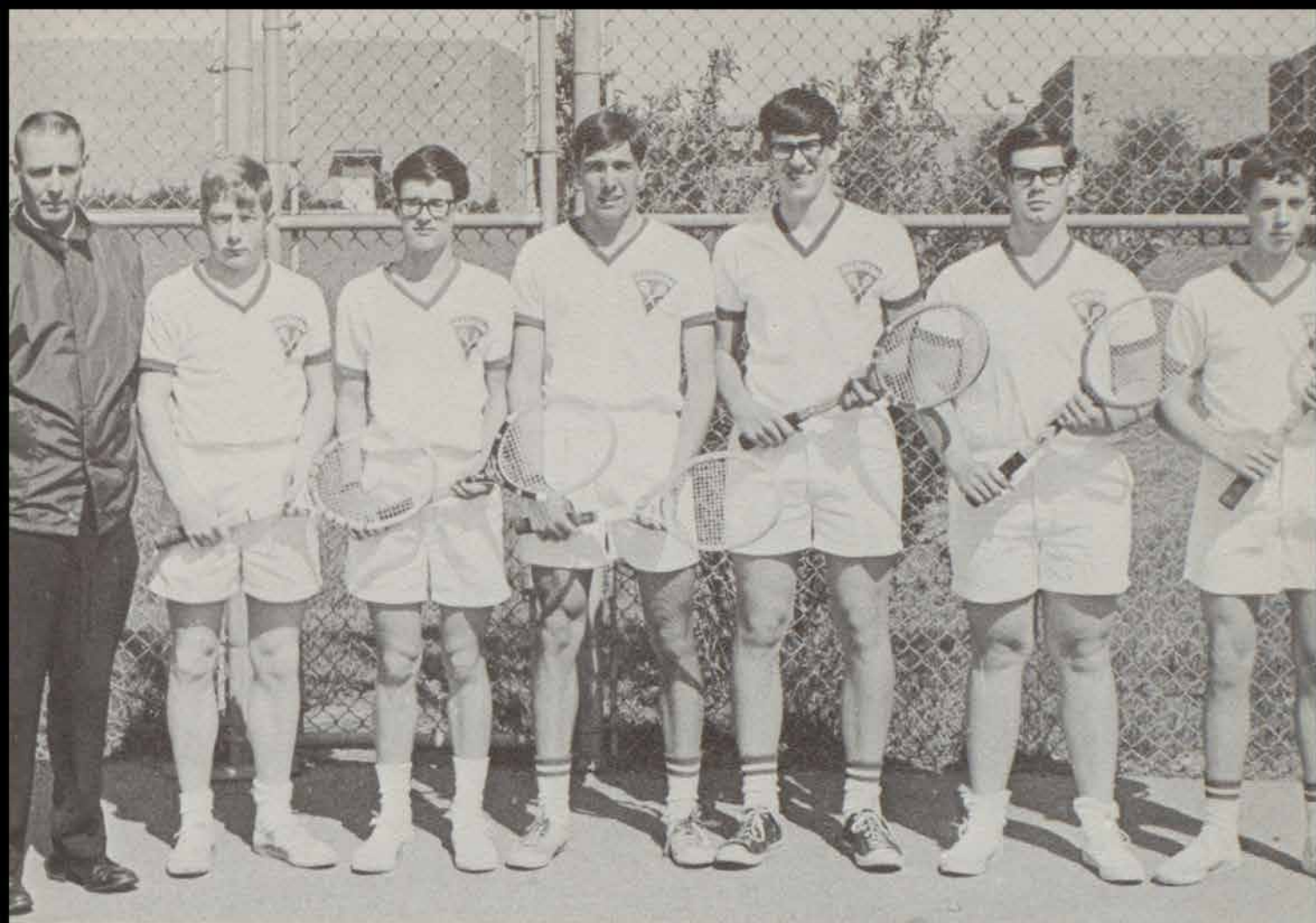

TENNIS TEAM: Mr. Graham (coach), C. Yetter, T. Akers, D. Cheatham, M. Newman, J. Roach, R. Mason.

Improved netters record winning campaign

MCHS' tennis team amassed a greater number of wins this spring—six—than any other club in the team's four-year history. Led by returning letterman Terry Akers, the net Cubs fought to victories over Shawe, Seymour, Charlestown, and Silver Creek.

1967 Tennis Schedule

0	North Vernon	7
5	Shawe	2
1	New Albany	6
4	Charlestown	3
0	Seymour	7
4	Silver Creek (rain shortened)	0
0	North Vernon	7
6	Silver Creek	1
5	Shawe	2
1	Charlestown	6
4	Seymour (rain shortened)	0



TERRY AKERS LOBS THE BALL to his opponent's court.





Courtesy of Photography Club



ALBUM

The face that the Madison High student turns to the world is molded by hundreds of factors. Student and administration likes, dislikes, achievements, conflicts, and tastes, form the image of the Madison teenager. There is not a nondescript mass of students at MCHS. Rather, there are 1071 different personalities, each struggling in his own way for success, guidance, and acceptance as he prepares to face the ever-approaching world of tomorrow. This book is a story of that struggle—this section, a glimpse at the characters.

Administration pilots school activities



We are again presented with a word and picture account of the many happenings of and about Madison Consolidated High School for the 1966-67 school year. This is a valuable book and should be highly treasured. The staff and sponsor have devoted many hours of their time to give you the best yearbook yet produced at MCHS. Not only the accounts of actual events, but the implications of the events and the relationship they bring to mind are of future value. We find that the older the yearbook, the greater its value to each of us. As we leaf through this book many years in the future, we will be surprised at the many memories its brings. It is always surprising to study these books, and wonder if all the events and activities described actually took place in such a short time, particularly since it is possible to cover only a small percent of the many worthy events that happened.

I very highly commend the sponsor and staff of the 1967 Mahisco for their dedication to providing us with an excellent review of the "MCHS Happenings—1967 Style." It is a valuable treasure of a fine school and community.

Meredith W. Thompson



SCHOOL BOARD MEMBERS: Gavin Lodge, John Reed, Bud Scott, Supt. George Cook, Lloyd Miller, Carl Strohm, Thelma Storm,

Glenn Waltz, and John Cooke. Brooklyn Cull is not pictured.

Many of the things we did in and around Madison High this year were connected, at least indirectly, with the Madison Consolidated School System Board of Education.

This group of seven men sets policy for general academic and moral procedures in all schools

and is directly involved with plans for forthcoming additions to MCHS. Patterns of teaching and basic course layout are under the sponsorship of this board, and the men set minimum academic requirements for the 4,000 students in the system.



Traditionally, education has been measured by the number of years a student spends in school studying the three R's. Is this truly education, or is education the total growth of the individual, mentally, morally, and socially?

To the Seniors. For many of you this may be the end of your formal education. For others it is the completion of the first hurdle. Whatever your plans may be, remember that your education continues outside the classroom.

To the Juniors. You have almost reached the top level of your high school education. I hope you feel that you have much to do in your last year. What you put into your remaining time in high school will determine what you take with you into your adult life. You have time, but not a great deal of time.

To the Sophomores. This is really a great time—not much to worry about, but time to start thinking seriously about where you are heading. What must you do to make your life a success? What things are really important in your life?

To the Freshmen. You are the most fortunate of all students. You have the opportunity to benefit from our mistakes and our successes. The decisions you make will be most important in your future. You are the future of our country.

Richard M. Graham



Mr. Don Fisher



Mrs. Mary Elizabeth Meese



Mr. James Purkhiser

MCHS' three counselors offered students a variety of free services this year. In addition to the commonly accepted tasks of preparing class schedules for some 1,000 students and meting out tardy and absence slips, the advisors also

loaned out books and pamphlets of college and vocational information, and supervised testing programs. In a more personal vein, the counselors heard and considered student problems and grievances.



Mrs. Betsy Adler
English, Journalism;
M A D I S O N I -
A N, Q u i l l a n d
S c r o l l S p o n s o r; B.S.



Mr. John Adler
Earth Science,
Health; Science
C l u b S p o n s o r; B.S.



Mr. Jim Bates Driv-
er's Ed., General
Business; Head Bas-
ketball; Cross Coun-
try, and Golf
C o a c h, F C A a n d
L e t t e r m e n S p o n s o r;
B.S., M.S.



Mr. Arthur Buckles
Advanced Math,
Geometry; A.B.



Mrs. Betty Buckles
U.S. History, Psy-
chology; Sopho-
m o r e C l a s s S p o n s o r;
B.S., M.S.



Mr. Gary Chapman
Art, Arts and Crafts;
A.B.



Mr. Thomas Chilton
Driver's Education,
Phys. Ed., Health;
Freshman Basketball
C o a c h, B a s e b a l l
C o a c h; B.S.



Mr. Roger Combs
Art and Crafts; As-
sist. Baseball Coach;
A.B.



Mrs. Sherry Cook
Head Librarian;
Sunshine Sponsor;
B.S., M.S.



Mrs. Jean Cooper
Civics, Economics,
English; A.B.



Miss Carolyn Creech
Spanish; Spanish Club Spon-
s o r; B.A.



Mrs. Marjorie Davis
Typing, General
Business; Junior
C l a s s S p o n s o r; B.S.



Mr. Jerry Dougan
Algebra, Geometry;
Hi-Y Sponsor; A.B.,
M.A.



Mr. David Dunkerton
Chemistry, Ge-
ometry; Science
C l u b S p o n s o r, B o y s'
I n t r a m u r a l D i r e c t o r;
B.S., A.B.



Mrs. Frances Eisan
World History, Gov-
e r n m e n t s; F T A
S p o n s o r, S o c i a l
S t u d i e s D e p a r t m e n t
C h a i r m a n; A.B.,
M.S.



Miss Mary Louise Eisenhardt
Girls Phys. Ed.; GAA,
P e p C l u b, a n d
C h e e r l e a d e r S p o n s o r;
A.B., M.S.



Mr. William Freeman
Mechanical Drawing; Industrial Arts Club Spon-
s o r, I n d u s t r i a l
A r t s C o - o r d i n a t o r;
B.S., M.S.



Mr. Roger Gallatin
Auto Mechanics,
Driver's Ed.; Head
Football and Track
C o a c h, A s s i s t. B a s-
k e t b a l l C o a c h; L e t-
t e r m e n S p o n s o r;
B.S.

MR. CHAPMAN relates the elements of design to Bill Mitchell's painting.



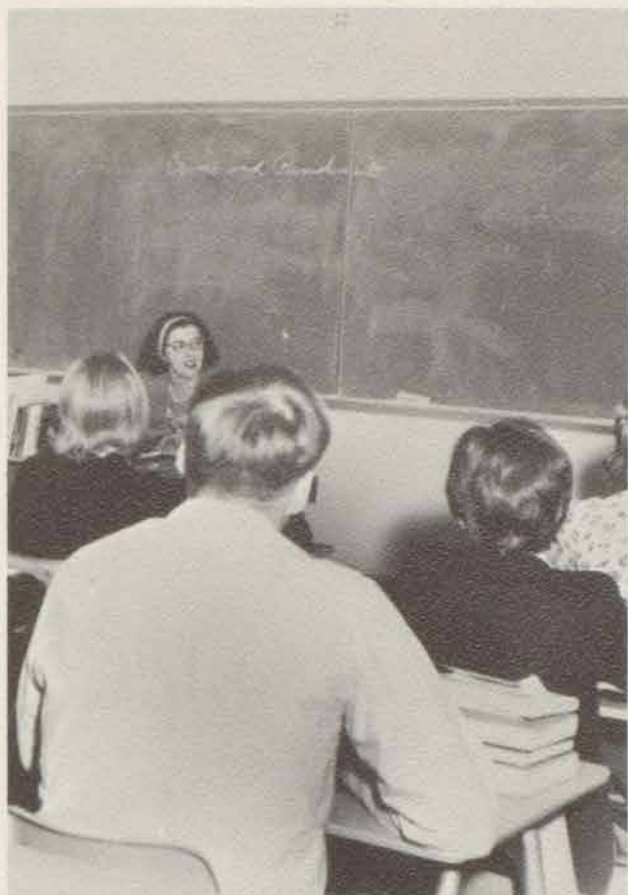

MRS. SMITH and her sixth period class discuss Dostoevsky's *Crime and Punishment*.



MR. REUL EXPLAINS how political and historical events can influence contemporary economics.

Faculty aids students in learning process



Mrs. Anita Giles
Developmental Reading;
B.S., M.S.



Mr. Richard Harmon
Vocational Agriculture Training
Program; B.S., M.S.



Mr. Emerson Harrell
Algebra, General Math; B.S.



Mrs. Louise Hooker
English; A.B.



Miss Anna Louise Horn
Home Economics; FHA, Knitting,
Home Economics Department
Chairman; B.S., M. Ed.



Mrs. Betty Houghton
World History, U.S. History,
Economics, Civics; FTA
Sponsor; B.S.



Mr. Virgil Imel
Physics, Algebra; B.S., M.A.



Mr. Chesley Jeffries
Typing, Commercial Arithmetic;
B.S., M.S.



Mr. Paul Keach
German, Biology; German Club
Sponsor; B.S.



Mr. Louis Knobler
Art, Art Appreciation;
Supervisor of Art; B.S., M.S.



Mr. Don Knowland
Supervisor of Music,
Band; A.B., M.A.



Miss Myra Laughlin
Choral Club and Ensemble; B.A.

Patience, dedication typifies faculty



MRS. BUCKLES POINTS OUT the early American colonies and explains their historical importance for Rebecca Sprague, Shirley Risk, Jone Akers, and Patti Petway.



Mrs. Sally McKenna
English; MAHISCO,
Quill and Scroll
Sponsor; A.B.



Mr. Charles Managh
U.S. History, Vocations;
Athletic Ticket
Manager; A.B.



Mrs. Carole Martin
English, Adv. Comp.; COMP
CLASSICS;
B.A., M.A.



Mr. Graham Meier
Agricultural Sales
and Service; B.S.



Mr. Paul Meyer
Mech. Drawing,
Shop Math, Wood-
working, Machine
Shop; Industrial
Arts Club Sponsor;
B.S., M.S.



Mr. Ted Miller
Earth Science,
Chemistry; Photog-
raphy Club Spon-
sor; B.A.



Mrs. Mildred Moore
English, Latin; JCL
Sponsor; A.B.



Mr. Grant Mount
English; A.B.



Mr. Ron Need
Music Theory, Band;
Dance Band Spon-
sor; A.B., M.M.E.



Mr. Ed Orrill Boys
Phys. Ed.; Athletic
Director; B.S., M.A.



Mr. George Reul
Civics, Economics,
American Prob-
lems; Senior Class
Sponsor; A.B.



Mrs. Jennie Reul
Short and, Bus.
Mach., Bookkeep-
ing; Bookstore, Se-
nior Class Sponsor,
Business Depart-
ment Chairman;
B.S., M.C.S.



Mrs. Jean Rider
Home Economics;
B.S.



Mr. Darryl Smith
Distributive
Ed., Gen. Bus.,
Lettermen and
DECA Sponsor;
Head Wrestling
Coach, Assist. Foot-
ball Coach; A.A.,
B.A.



Mrs. Sarah Smith
English; Adv.
Comp.; COMP
CLASSICS, Eng-
lish Department
Chairman, Public
Relations Co-ordi-
nator MCHS; B.S.,
M.A.T.



Mr. Gene Spicer
Vocational Agri-
culture; FFA Spon-
sor; B.S.



Mr. Gilbert Turpin
Biology, Adv. Bi-
ology; Science Club
Sponsor, Science
Department Chair-
man; B.S., M.S.



Dr. Reuben Walling
Spanish; B.S., M.A.,
Ed.Sp.



Mr. Robert Whar-
ton English, Debate
Club Sponsor,
Freshman Class
Sponsor; B.A.



Mrs. Donna Wheeler
Bookkeeping, Typ-
ing, BLAST Spon-
sor; B.S.



Mr. Ione Willis
French, Spanish;
National Honor So-
ciety and French
Club Sponsor, For-
eign Language De-
partment Chairman;
B.A., M.A.



Mr. Nathan Wilson
Algebra, Gen-
eral Math; A.B.,
M.A.



Mrs. Erma Wing-
ham English, Adv.
Comp., Speech;
COMP CLASSICS;
A.B., M.A.T.



Mrs. Mildred Wood
English, Latin; JCL
Sponsor; A.B.



Mrs. Betty Wynn
Typing, Shorthand;
BLAST Sponsor;
B.S., M.S.



Mr. William Yarber
Biology; Assist.
Intramural Director;
B.S.



Mrs. Helen Freeman
Study Hall Super-
visor.



Mrs. Rachel Sage
Study Hall Super-
visor.

Not pictured is Mrs. Jo Corcoran English,
Library; B.S.

DR. WALLING LEADS the recitation in his first year Spanish class. Because he is from Cuba and Spanish is his native tongue, he

is able to interest his students with first hand experiences.



Cooks, custodians, aides, and secretaries



CUSTODIANS B. Weatherbee, T. Sedam, L. Grisby, E. Lewis, C. Hendricks, M. Sedam take a break from their heavy load of work to pose for pictures. (Not pictured: M. Eaves).



TEACHERS' AIDES Mrs. Reed and Mrs. Paul save faculty members many steps.

The MCHS secretaries served as necessary and vital parts of the educational process. Keeping records, validating passes, handling communi-ques, listening to students' problems, and main-taining the smooth administration of multitudi-nous everyday "emergencies" were established facets of secretarial life.

Correspondingly, the two teachers aides were labor savers for the busy faculty members as the aides graded papers, helped set up audio-visual equipment, coordinated grades, monitored classes to allow teachers to help students individually, end generally supervised classes in the stead of absent teachers.



display efficiency behind the scenes



SECRETARIES Mrs. Bentley, Mrs. Bright, Mrs. Giltner, and Mrs. Thomas assure that all runs smoothly in the office.

The custodial staff of MCHS performed assorted tasks, both usual and unusual in the changing climate at MCHS. Before and after school, as well as during the day, they functioned as electricians, gardeners, lock smiths, and plumbers. In short, they were jacks-of-all-trades. Under their care, windows sparkled, halls gleamed, lockers were unjammed, rooms remained at a comfortable temperature, and the gymnasium floor received a fresh coat of varnish.

Not all events were pleasant, however. The staff this year experienced the loss of Mr. Weiss, long-time member of the custodial staff. Mr. Weiss will never be forgotten for his dedication to his work.

Madison High experienced its own form of inflation this year. Due to a cut in federal subsidies, lunch prices rose slightly to compensate for this. Early in the morning the cooks arrived to prepare lunches for the students.

COOKS G. Wheeler, F. Horton, N. Wehner, J. Kessler, J. Andrew, O. Scott, P. Lewis, L. Jaynes, and B. Cook provide

nutritious meals for many hungry students.



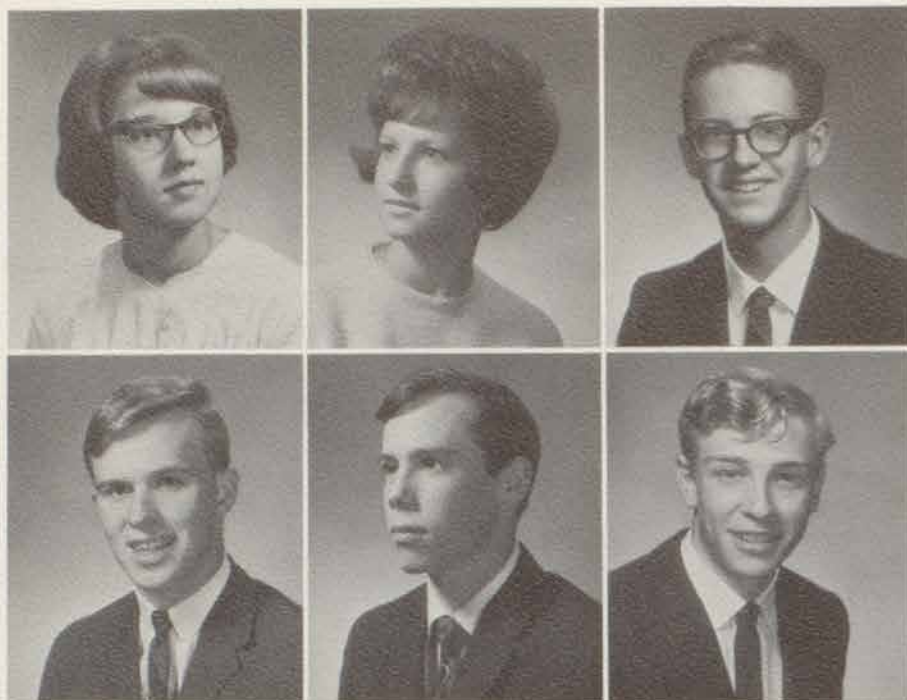

First row:

Carol Adams Pep. Club 4; SS 1,2,3,4; BLAST 3,4.

Janice Adams Library 3,4; FHA 2; Pep Club 1,2,3,4; SS 1,2,3,4; BLAST 3,4.

Terry Akers Franklin Co. High School 1,2; MADISONIAN 4; Pep Club 4; FB 1; Baseball 4; Tennis 1,2,3,4.

Second row:

Merritt Alcorn MADISONIAN 4; Lettermen 3,4; Class Pres. 3; Hi-Y 2,3,4; FB 1; V BB 3,4; "B" BB 1,2; Fr. BB 1; Cross Country 1,2,3,4; Intramural 3; JCL 1,2,3,4; Track 1,2,3,4; FCA 2,3,4.

James Armstrong Student Coun. 1; Lettermen 2,3; Pep Club 1,2,3,4; FB 1; FB Stdnt. Mgr. 2; Intramural 1,2,3,4; Spanish 1.

George Aylor Indus. Arts 4; Fr. BB 1; Intramural 2,3.

On-the-go seniors shift into high gear

LOOKING TO THE FUTURE, senior class officers Jackie Long (sec.), Charlie Thompson (pres.), Mike Wilhelm (vice-pres.), and Jeannie Long (treas.) spearhead class activities.



First row:

Lois Backus Safety Council 4; BLAST 3,4; SS 3,4; Spanish 2,3; Bookstore 4.

Lucinda Bailey Provo High School 1; Fort Lauderdale High School 2; Terra Linda High School 3; MAHISCO 4; School Plays 4; Thespian 4; FTA 4; Pep Club 4; French 2.

Ed Banks Charlestown High School 1; Lab 4; Student Coun. 1; Nat'l Hon. Soc. 3,4; JCL 2,3,4; Latin 2.



Second row:

Gail Ballard MCHS 1,2,3,4.

Sue Banta BLAST 4.

Vicki Barnes Knit. 3,4; Pep Club 1,2,3; SS 1,2,3; GAA 1,2; Spanish 2.

and prepare to challenge changing world



Fourth row:

Richard Bassett Indus. Arts 4; Pep Club 1,2,3; DECA 3; FFA 4.

Dorothy May Beach Library 3; Student Council 4; SS 1,2,3,4; DECA 3,4.

Clint Bear Lettermen 3,4; Pep Club 1,2,3,4; Hi-Y 2,3,4, Treas. 4; FB 1,2; Cross Country 3,4; Intramural 2,3,4; JCL 1,2,3,4; Latin 1,2; Track 1,2,3,4.

Fifth row:

Patricia Anne Bechman MCHS 1,2,3,4.

Padgett Banta Beech Student Council 3; FHA 3; Knit. 2; Pep Club 1,2,3; SS 1,2,3.

Janice Bickers BLAST 4; SS 1,2; Latin 1.

Sixth row:

Barbara Bliton FHA 1,2,3; Knit. 1,2; BLAST 3; SS 1,2,3; DECA 3,4, Reporter 4.

Margie Box SS 1,2,3; DECA 3,4.

Marsha Brosene Wyoming High School 1,2,3; Office 1,2,3; MAHISCO 4; School Play 4; Thespian 4; Pep Club 4; SS 4; Girls' BB 2,3; Y-Teens 1,3; Yearbook 1.

First row:

Richard Burchfield Choral Club 1,2,3,4; Choral Ens. 1,2,3,4; Library 4; Indust. Arts 4.

Rodger Burdine Lab 3,4; School Plays 4; Thespian 4; French 1,2,3,4 Sec. 3.

Robert Burris MCHS 1,2,3,4.

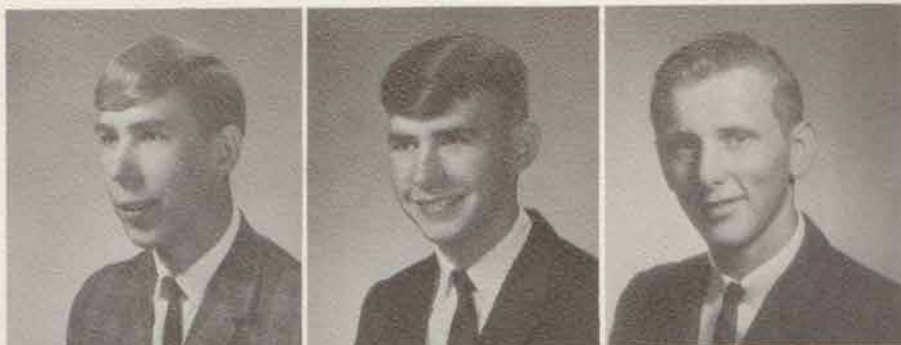

Second row:

Paul Alan Butler Dance Band 2; Band 2; Pep Band 2; MADISONIAN 4; School Plays 4; Student Coun. 1,4; Nat'l Hon. Soc. 3,4; Thespian 4; Debate 2,3; Lettermen 2,3; Pep Club 4; HI-Y 2,3,4; FB 1; Intramural 3,4; JCL 1,2; Track 2.

Terry Cahall Safety Coun. 4; MADISONIAN 4; Student Coun. 4; Lettermen 1,2,3,4; Pep Club; Class Vice-pres. 2; HI-Y 1,2,3,4; FB 1,2,4; Fr. BB 1; Cross Country 3; Intramural 1,2,3,4; Spanish 1,2; Track 1,2,3,4.

Bob Canida Dance Band 1,2,3,4; Band 1,2,3,4; Pep Band; Student Coun. 1,2,4; Nat'l Hon. Soc. 3,4 Pres. 4; Class Vice-pres. 3; HI-Y 2,3,4 Vice-pres. 4; Intramural 2,3,4; JCL 1,2; Track 2; Science 2,3,4 Vice-pres. 4.



Third row:

Ricky Center DECA 3.

Sandra Chadwell BLAST 3,4.

Kathleen Chatham BLAST 3,4; Spanish 1,2.



Thespian seniors combine love and laughter



Fourth row:

Larry Childs Student Coun. 4; Track 2,3.

Harriet Christman Choral Club 1,2,3,4; Library 1; Thespian 2,3; FTA 2,3; Cur. Events 4; Pep Club 1,2,3,4; SS 1,2,3,4.

Melissa Coates Cannelton High School 1,2; Lab 4; Band 1,2,3; Pep Band 1,2; Choral Club 1; Pep Club 1,2,3,4; SS 4; French 4.

Fifth row:

Nancy Coates Library 1,2,4; BLAST 4; Pep Club 3,4; SS 3,4; Spanish 1,2,3.

Mike Cockerham Dupont High School 1,2; Nat'l Hon. Soc. 3,4; Cross Country 3; Intramural 3,4; FFA 1,2,3,4 Treas. 2, Pres. 3,4.

Leslie Combs MCHS 1,2,3,4.

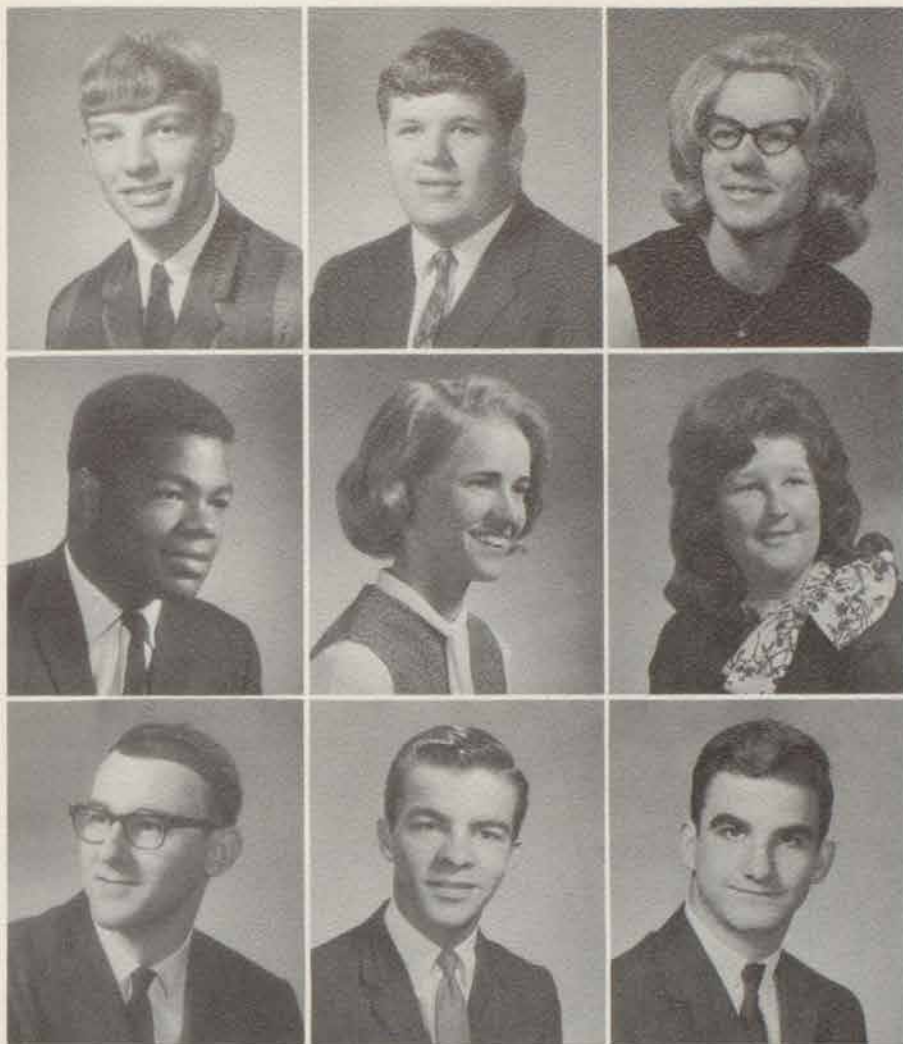

First row:

Bill Cook Library 2; Student Coun. 2,3,4; JCL 1,2; Latin 1,2; Lettermen 1,2,3,4; Pep Club 1,2,3,4; Hi-Y 2,3,4; Fr. BB 1; Intramural 1,2,3,4.

Ed Cooper Pep Club 1,2,3,4; FB 1,4; Intramural 4; JCL 1; Spanish 3; Tennis 1; Science 3.

Ann Copeland BLAST 3,4; Pep Club 1,2,3,4; SS 1,2,3,4.

Second row:

Phil Cosby Choral Club 2; Lettermen 1,2,3,4; Pep Club 1,2,3; Hi-Y 2,3,4; "B" BB 1,2; Fr. BB 1; Intramural 3; Baseball 2,3; FCA 3,4.

Ruth Craddock Dupont High School 1,2; FHA 1,2 (Hist. 2); Pep Club 2.

Carolyn Crafton Spanish 1.

Third row:

Larry Creech Deputy High School 1,2,3; School Play 4; BLAST 4; Pep Club 4; Class Officer 3; Thespian 4.

Sidney Crenshaw Shawe Memorial High School 1,2; MCHS 3,4.

Gary Crim Lab 1,2,3,4; Nat'l Hon. Soc. 3,4; Hi-Y 3,4 (Chaplain 4); Spanish 1,2,3,4; Science 3,4.

while staging IF A MAN ANSWERS

Fourth row:

Susan Crozier BLAST 4; Pep Club 2,3,4; SS 1,2,3,4; Spanish 3.

Kenneth Custer Dupont High School 1,2; Band 1,2; FFA 1,2,4.

Rick Dalglish Hi-Y 3; Intramural 2,3,4; DECA 3,4.



Fifth row:

Bonnie Harrison Davidson Safety Council 4; Choral Club 1,2,3; Choral Ens. 1,2,3; SS 1,2,3,4.

Judy Davis Dupont High School 1,2; Cheerleader 1,2; FHA 1,2,3,4 (Pres. 4); BLAST 3,4; Class V. Pres. 1, Sec. 2; SS 4.

Linda Davis Lab 4; Dance Band 2,3; Band 1,2,3; Pep Band 1,2,3; Nat'l Hon. Soc. 3,4; GAA 1,2; JCL 1; Science 3,4 (Sec.-Treas. 3, Pres. 4); Nat'l Merit Finalist 4; UN Trip winner 3.





First row:

Sharon Degler Band 1,2; FHA 3,4; SS 1,2.

Gary Denning Library 2,3,4; Lettermen 3,4 (Pres. 4); Hi-Y 2,3,4 (Chaplain 3, Pres. 4, State Chaplain 4); Cross Country 3,4; Spanish 1,2; Track 1,2,3,4; German 4.

Dick Denton MADISONIAN 3; Library 4; Student Council 2,4 (Treas. 4); Photo 3; Pep Club 2,3,4; FB 2; Fr. BB 1; Intramural 2,3,4; Spanish 1,2; Golf 2; Hi-Y 2,3,4.

Second row:

Linda Dew Homecoming Queen Can. 4; Library 4; Student Council 4; Prom Queen Can. 3; BLAST 3,4 (Vice-pres. 3); Pep Club 1,2,3,4; SS 1,2,3,4; GAA 1; Spanish 1.

Henry Dobyns Dance Band 1,2,3,4; Band 1,2,3,4; Pep Band 1,2,3,4; Spanish 1,2; Science 1,2.

Pat Dunn Choral Club; Choral Ensemble; BLAST; SS.

Graduates surmount academic barriers

Third row:

George Dyer MADISONIAN 3,4; Lettermen 1,2,3,4; Pep Club 1,2,3,4; Hi-Y 2,3,4; FB 1,2,3,4; Fr. BB 1; Intramural 1,2,3,4; JCL 1,2,3,4; Latin 1,2; Golf 1,2,3,4; Science 3; FCA 4.

Sharon Earls Office 4; BLAST 4; SS 1,2,3,4.

John Eckert MADISONIAN 4; Prom King Can. 3,4; Lettermen 3,4 (Vice-pres. 3); Class officer (Pres. 2, Sec. 3); Hi-Y 2,3,4; VBB 3,4; "B" BB 2; Fr. BB 1; Cross Country 1,2,3,4; Intramural 3; Baseball 1,2,3,4; JCL 1,2,3,4; FCA 2,3,4.



Fourth row:

Randy Eggenspiller Safety Council 4; Student Council 2,3; Lettermen 3,4; Hi-Y 3,4; FB 1,3,4; Fr. BB 1; Intramural 2,3; Spanish 1,2.

Marjorie Edmiston Anne Aurdal High School 1,2; Office 4; French 3; German 4.

Jim Elliott Dupont High School 1,2; FFA 1,2,3,4.



Fifth row:

Earl Elston Safety Council 4; Indus. Arts 4.

Mary Facemire Library 4; BLAST 3,4; Pep Club 1,2,3,4; SS 1,2,3,4; Gaa 1,2,3,4; JCL 1,2.

Branda Carol Ferguson Dupont High School 1,2; Majorette 2; Cheerleader 1; Choral Club 1,2,3,4; FHA 1,2; Pep Club 1,2.





SENIOR COUNSELOR, Mr. Fisher, congratulates A. Taylor, E. Pettus, T. Lodge, G. Scott, R. Scott, P. Butler, L. Davis, and C. McCubbin on achieving high score on the NMSQ test.



First row:

Brenda L. Ferguson Dupont High School 1,2; Band 1,2,3,4; Choral Club 1,2; FHA 1,2,3,4 (Sec. 4); Class officer (Sec. 1); SS 3,4.

Kathy Flint Choral Club 1,2,3; BLAST 4 (Treas. 4); Pep Club 1,2,3,4; Library*2,3,4; SS 1,2,3,4; GAA 1,2; Spanish 1,2.

Nancy Florian MAHISCO 4; Library 3; Thespians 2,3,4; FTA 4; Knit. 1,2; School Play 4; Debate 1; Cur. Events 3,4; BLAST 3; Pep Club 1,2,3,4; SS 1,2,3,4; GAA 1,2,3,4; Spanish 1,2,3.



Second row:

Steven Lane Fritter BB Usher 2; Indus. Arts 4; Track 3.

Mike Fultz MADISONIAN 4; Wrestling 1; JCL 1,2; Latin 1,2; French 3,4.

Gail Garlinghouse Choral Club 2,3,4; Choral Ens. 4; BLAST 4; Pep Club 1,2,3,4; SS 1,2,3,4; GAA 1,2,3.



Third row:

Paul Garrett MADISONIAN 4; Student Council 4; Lettermen 1,2,3,4; Pep Club 1,2,3,4; HI-Y 2,3,4; FB 1,3; BB Stat. 1,2,3,4; Intramural 1,2,3,4; Wrestling 2,4; Baseball Student mgr. 1,2; DECA 3; Spanish 1.

Kathie Ann Geyman MAHISCO 4; School Plays 3,4; Class officer (Vice-pres. 1); Student Council 1,2,3; Thespians 3,4 (Vice-pres. 4); Pep Club 1,2,3,4; SS 1,2; GAA 1,2,3,4 (Treas. 4); JCL 1,2,3,4; Latin 1,2 (Sec. 1); Girls' State 3.

Priscilla Gibson FHA 2,3,4; Knit. 1,2,3; BLAST 3; Pep Club 1,2,3,4; SS 1,2,3,4.

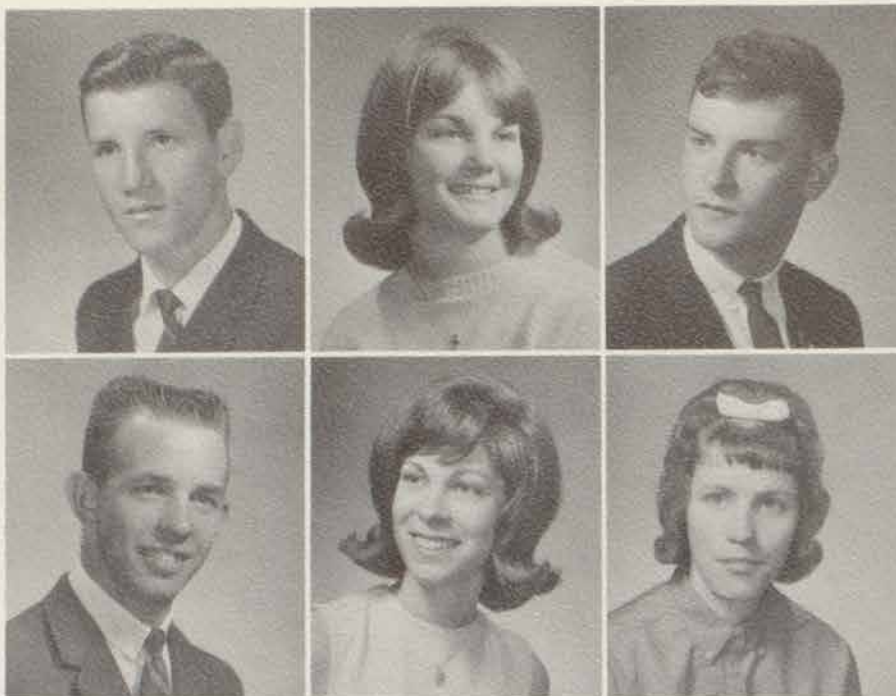

First row:

Charles Gilles Lettermen 1; Hi-Y 1,2; Cross Country 1; Intramural 1; Spanish 1,2; Track 1,2,3,4; Science 1.

Charlene Giltner Choral Club 2; Homecoming Queen Can. 4; Miss Cub Can. 4; Prom Queen Can. 4; Library 2,3,4; Student Council 4; Thespian 2; Pep Club 1,2,3,4; SS 1,2,3,4; GAA 1,2,3; Hi-Y Sweetheart 4.

Mike Gourley Dance Band 1,2,3,4; Band 1,2,3,4; Pep Band 1,2,3,4; Hi-Y 4.

Second row:

Dyrl Gross Safety Council 4; Indus. Arts 4; Intramural 2,3,4.

Carol Groves MADISONIAN 4; School Plays 4; Thespian 2,3,4; FHA 1; Cur. Events 4; Pep Club 1,2,3,4; SS 1,2,3,4; GAA 1,2; Spanish 1,2,3,4; Knit 2,4.

Becky Grubbs MCHS 1,2,3,4.

Announcements herald graduation exercises

Third row:

Terry Guernsey Pep Club 2,3; Intramural 1,2,3,4.

Laverne Gullion Vevay High School 1,2; Flaherty High School 2; Fort Knox High School 2; Office 4; Band 1,2,3; BLAST 4; Spanish 1.

Brenda Hamilton Lab 3; MAHISCO 4; MADISONIAN 4; Thespian 3,4; Debate 1,2; Pep Club 1,2,3,4; SS 1,2,3,4; GAA 1,2,3,4; Spanish 1,2,3 (Sec. 1,2).



Fourth row:

Shelia Hargesheimer Dupont High School 1; Cheerleader 1,2,3,4; Safety Council 4; Homecoming Queen 4; MADISONIAN 4; Prom Queen 3; Thespian 2,3,4; Pep Club 2; Class officer (Sec. 1,2); SS 2,3,4; GAA 1,2,3; Spanish 2,3; Choral Club 1; German 4 (Sec. 4).

Vickie Harr Office 4; Thespian 2,3,4; BLAST 4; Pep Club 1,2,3,4; SS 1,2,3,4; GAA 1; Latin 2.

James Harsin Student Council 4.



Fifth row:

Linda Hearne Choral Club 2,3,4; Choral Ens. 2,3; FHA 1,2,3; Knit. 2; Photo 2; BLAST 1,3,4; Pep Club 1,2,3,4; SS 1,2,3,4.

Patricia Hearne Choral Club 2,3,4; SS 2,3; FHA 1,2,3; Photo 2; Pep Club 1,2,3.

Donnie Heiderman Lab 2; Nat'l Hon. Soc. 3,4; Pep Club 1,2,3; Intramural 1,2,3,4; Spanish 1,2,3.





PREPARATIONS FOR GRADUATION begin as C. McCubbin, J. Stout, C. Thompson, and L. Sherwood order announcements from senior sponsor Mrs. Reul.

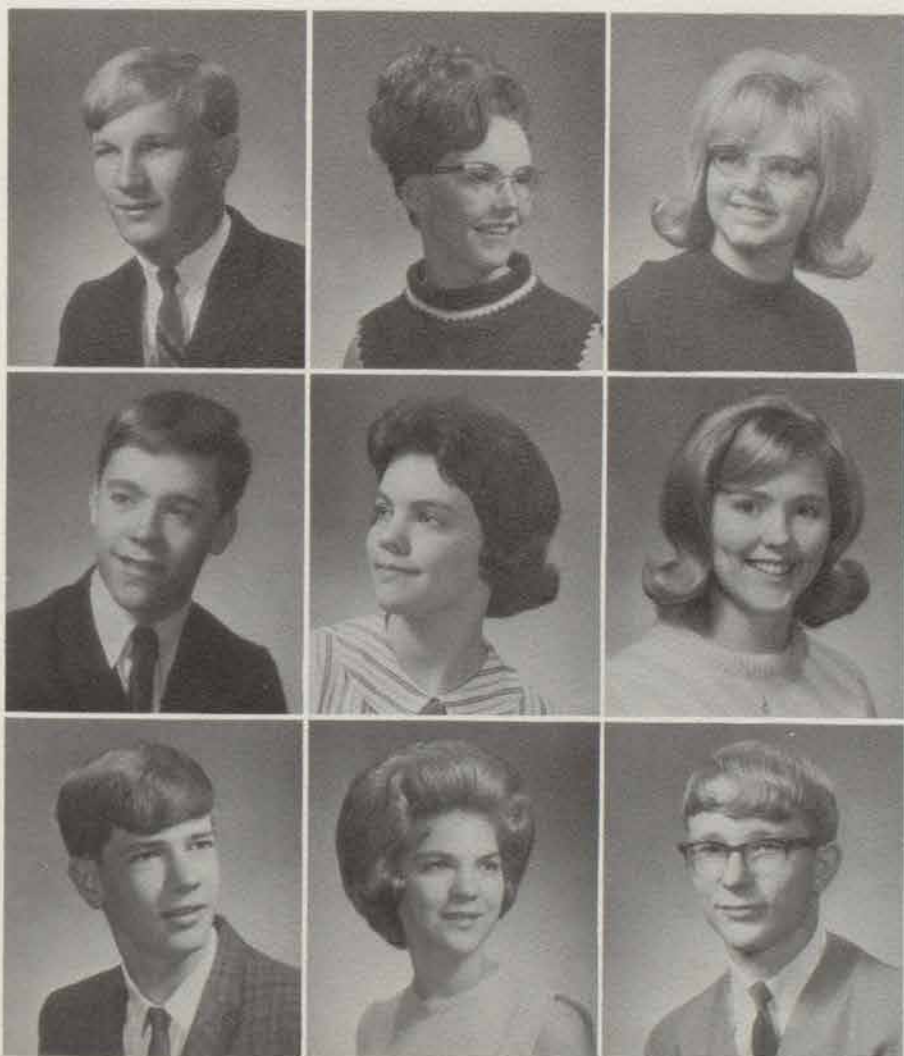

First row:

David Henry MCHS 1,2,3,4.

Glenna Herin Band 1,2,3,4; Spanish 3.

Judy Herring FHA 1,2,3,4 (Hist. 4); BLAST 3,4; SS 1,2,3,4.

Second row:

Joe Hertz Safety Council 4; Library 3,4; Student Council 3; Lettermen 4; Pep Club 2,3,4; Hi-Y 2,3,4; Intramural 1,2,3,4; JCL 1,2; Golf 3,4.

Linda Hertz Choral Club 1,2; Knit 4; BLAST 3,4.

Peggy Hertz Cheerleader 1,4; MADISONIAN 4; Library 1,2,3,4; Student Council 1,2,4; Thespian 1,2,4; Knit 3; Pep Club 1,2,3; Class officer (Treas. 3); SS 1,2,3,4; GAA 1,2,3,4; French 3,4; Hi-Y Sweetheart 3.

Third row:

Kenny Hill Intramural 1,2,3,4.

Susan Hillenburg Knit 4; BLAST 4; Pep Club 1; SS 4; GAA 3.

Larry Hock Indus. Arts 4; Pep Club 2,4; Intramural 1,2,4.

First row:

William Hoffman Shawe Memorial High School 1; BB Usher 2; Indust. Arts 4; Photo 3.

Vicki Holt Band 1,2,3,4; FTA 4; Curr. Events 4; GAA 2,3,4; Spanish 1,2,3.

Willie Humes Safety Council 4; Lettermen 1,2,3,4; V BB 1,2,3,4; Baseball 1,2,3,4; Tennis 1.



Second row:

Linda Humphrey MCHS 1,2,3,4.

Richard Humphrey FB 1,2,3,4 (Student Mgr. 3,4); Wrestling 3,4; Tennis 2,3.

Barbara Humphreys Choral Club 1,2,3; SS 1,2,3,4.



Third row:

Darlene Jackson Library 4; Thespian 2; Knit. 3; BLAST 4; Pep Club 1,2,3,4; SS 1,2,3,4; GAA 1,2,3; Spanish 1,2,3.

Linda Johnson Mahisco 4; Library 3; Nat'l Hon. Soc. 3,4; FTA 3,4; SS 1,2,3,4 (Corr. Sec. 4); GAA 1,2,3,4; Spanish 1,2,3,4.

Mary Kathryn Johnson Majorette 4; Band 1,2,3,4; Pep Band 1,2,3,4; Student Council 1; Nat'l Hon. Soc. 3,4; Thespian 3,4; SS 1,2,3,4; GAA 1,2,3,4; Spanish 1,2,3; Science 3,4; German 4.



Seniors search for their identities



Fourth row:

Penny Jones Lab 3,4; Thespian 1,2,3,4; BLAST 4; Pep Club 1,2,3,4; SS 1,2,3,4; GAA 1,2,3; Spanish 1,2.

Janice Judge Knit. 1,2,3,4 (Sec.-Treas. 4); BLAST 3,4.

Joyce Judge Office 4; Knit. 1,2,3,4; BLAST 3,4.



Fifth row:

Tim Kennedy Southwestern High School 1,2; Lab 4; Student Council 1; Pep Club 1,2,3,4; Hi-Y 3,4; Golf 1; Science 4.

Alice Kinnard Dupont High School 1,2; MCHS 3,4.

Suzanne Kitley Pep Club 1,2,3,4; SS 1,2,3,4; Spanish 1.



First row:

Donna Stutler Klein MAHISCO 4; MADISONIAN 3,4 (Ed. 4); School Plays 2,3; Student Council 2,3; Quill and Scroll 3,4 (Pres. 4); Thespian 2,3,4 (Sec. 3 Pres. 4); Pep Club 1,2,3,4; SS 1,2,3,4; GAA 1,2,3,4; Girls' State 4.

Tony Klein Lettermen 3,4; Pep Club 1,2; HI-Y 2,3,4; V "BB" 3,4; B "BB" 1,2; FR. "BB" 1; Cross Country 1; DECA 3; Latin 2,3.

Kay Konkle BLAST 3,4; Bookstore 4.



Second row:

Ronald Konkle Indus. Arts 4; FFA 4.

Vicky Kroll Office 3,4; Choral Club 2,3,4 (Vice-pres. 4); Knit. 3,4; BLAST 4; Pep Club 2,3,4; SS 1,2,3,4; GAA 1,2,3.

Lois Land Florida 1,2,3; Office 3; Cheerleader 2; Library 4; Student Council 1,2,3; FTA 1,2,3; FHA 3; BLAST 4; Pep Club 4; SS 4; GAA 4; Keyettes 1,2,3; Beta 1.



Third row:

Charles Lathrem Band 1,2; Lettermen 2,3,4; Pep Club 2,4; HI-Y 2,3,4 (Sgt at Arms 4); Intramural 1,2,3,4; Track 1,2,3,4; FCA 3,4.

Elaine Lee BLAST 3,4; SS 2,3,4.

Peggy LeGrand Dupont High School 1,2; Student Council 4; FHA 1,2,3,4; BLAST 4; SS 4.

and submit works to '67 COMP CLASSICS



ART STUDENT Gene Sizemore uses talent and concentration to produce prize-winning designs. Gene has created the cover for the '67 COMP CLASSICS and, in addition, submitted the winning entry for the school flag contest.

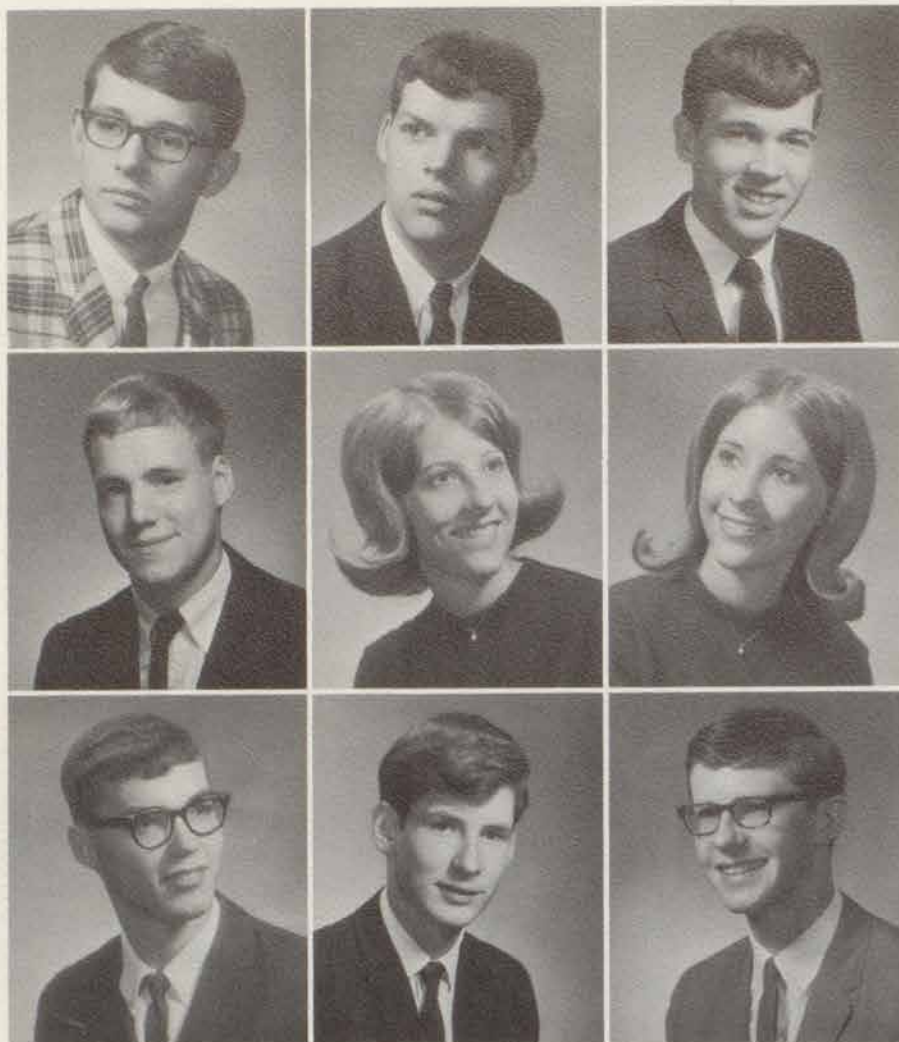

First row:

Bob Leisure Lettermen 2,3,4; Pep Club 1,2,3,4; Class officer (Treas. 2); Hi-Y 2,3,4; V BB 3,4; "B" BB 1,2; Fr. BB 1; Cross Country 1; Intramural 4; Baseball 1,2,3,4; DECA 3; Spanish 1,2.

Russell Lindsey Greensburg Community High School 1; Choral Club 1; MADISONIAN 2,3; Indus. Arts 4; Lettemen 1,4; Pep Club 1,2,3,4; Hi-Y 4; FB 1,4; Fr. BB 1; Intramural 2,3; Tennis 1.

Robert Little Band 1,2,3,4; MADISONIAN 4; Student Council 4; Intramural 2,3,4; Track 2.

Second row:

Terry Lodge MAHISCO 4 (Ed. 4); MADISONIAN 3,4; Nat'l Hon. Soc. 3,4; Quill & Scroll 3,4; Lettermen 3,4; Hi-Y 2,3,4; FB 1,2,3,4; JCL 1,2,3,4; Latin 1,2; French 3,4 (Vice-pres. 4); FCA 4; Track 1,2,3,4; Nat'l Merit Finalist 4.

Jackie Long Homecoming Queen Candidate 4; Prom Queen 4; Library 2,3; MAHISCO 4; Thespian 3; Pep Club 1,2,3,4 (Pres. 4); Class officer (Sec. 4); SS 1,2,3,4 (Corr. Sec. 3); GAA 1,2,3; JCL 1,2,3,4; Latin 1,2; French 3,4.

Jeannie Long Office 4; Miss Cub 4; Homecoming Queen Candidate 4; Library 3; Student Council 3,4 (Sec. 4); Thespian 1,2; Pep Club 1,2,3,4; Class officer (Treas. 4, Pres. 1); SS 1,2,3,4; (Rec. sec. 4); GAA 1,2,3; Latin 1,2; French 3.

Third row:

Jim Lykins Indus. Arts 4; Cross Country 3; Intramural 3,4.

Markt Lytle Pep Club 2,3,4; Hi-Y 4; Fr. BB 1; Intramural 2,3,4; Latin 1,2.

William McClelland II Dance Band 2; Band 1,2,3; Pep Band 2; Photo 2; Hi-Y 2,3; DECA 3,4 (Pres. 4); Spanish 1,2.



Assuming responsibility for district contest are senior DE students Ronnie Thacker and Sandra Youngblood.

First row:

Steve McClung Lab 3; School Plays 1,2,3,4; Student Council 4; Nat'l Hon. Soc. 3,4; Thespian 1,2,3,4 (Hist. 4); FTA 4; Curr. Events 1,2,3 (Pres. 3); Hi-Y 4; Spanish 1,2,3, (Vice-Pres. 3, Treas. 2); Boys' State 3.

Mary McClure MCHS 1,2,3,4.

Connie McCubbin MAHISCO 4; Student Council 2; FTA 3,4 (Sec. 4); Pep Club 1,2,3,4; SS 1,2,3,4; GAA 1,2,3,4; JCL 1,2,3,4; Latin 1,2; French 3,4 (Treas. 4).



Second row:

John McKay MADISONIAN 4; Pep Club 1,2,3,4; Class officer (Treas. 1); Hi-Y 3,4; Intramural 3,4; Spanish 1,2,3,4.

Gail Maslyar Lab 4; Band 1,2,3,4; Pep Band 2,3,4; Nat'l Hon. Soc. 3,4, (Sec. 3,4); FTA 2,3,4; SS 2,3,4; GAA 1,2,3,4; French 1,2,3,4; Science 4; Girls' State 3.

Karen Mason Westport High School 1; Lab 3; Choral Ens. 2; MAHISCO 4; School Plays 4; Library 1; Thespian 2; Pep Club 2,3,4; SS 2,3,4; JCL 1; Latin 1; French 2,3,4.



Third row:

Jeff Mathoney Lettermen 3,4; Pep Club 3,4; Hi-Y 2,3,4; FB 3,4; Cross Country 1; Intramural 2,3; Track 1,2,3,4.

Sandra May MCHS 1,2,3,4.

Judith Ann Meacham Shawe Memorial High School 1; Library 3,4; Thespian 2,3,4; Curr. Events 2,3; Pep Club 1,2,3,4; SS 2,3,4; GAA 2,3,4; Spanish 2,3.



Seniors explore careers in business



Fourth row:

Pat Merrill SS 1,2,3; DECA 4.

Donna Miller Thespian 3,4; BLAST 3,4; Pep Club 1,2,3,4; SS 1,2,3,4; GAA 1,2,3,4; JCL 1.

Ernie Miller Lettermen 2,3; Pep Club 3; Intramural 2,3; DECA 3,4.



Fifth row:

Susan Miller Band 1; MAHISCO 4; MADISONIAN 3; School Plays 4; Student Council 4; Thespian 4; FTA 4; Pep Club 2,3,4; SS 1,2,3,4; GAA 1,2.

Larry Mouser MCHS 1,2,3,4.

Terry Napier MCHS 1,2,3,4.



THE SUMMER OF 1966 finds G. Scott, G. Maslyar, A. Taylor, S. McClung, and K. Geyman representing MCHS at Indiana

Girls' and Boys' State. Participation in city, county and state governments highlighted these workshops.

First row:

Linda Nay Choral Ens. 1,2,3,4; Choral Club 1,2,3,4; Knit. 2; BLAST 3,4; Pep Club 2,3,4; SS 1,2,3,4; GAA 1,2.

Jerry Neace-Pep Club; Intramural.

Connie Jones Niccum BLAST 3,4 (Pres. 4); Pep Club 1,2; SS 1,2; GAA 1,2.



Second row:

Colleen Nolan Highland High School 1; BLAST 3,4; SS 2,3,4; GAA 1; Home Ec. Club, 1.

Marcia Norris BLAST 3,4; SS 1,2,3,4.

Peggy O'Brien Lab 3,4; Library 2; Thespian 1,2,3,4; BLAST 4; Pep Club 1,2,3,4; Class officer (Sec. 1); SS 1,2,3,4; GAA 1,2,3.



Third row:

Sharon O'Nan Library 2,3,4; Thespian 3,4; Pep Club 1,2,3,4; SS 1,2,3,4; GAA 1,2,3,4; Spanish 1,2.

Kathy Osbourn MAHISCO 4; Student Council 1,2,3,4; Thespian 3,4; Pep Club 2,3,4; SS 1,2,3; GAA 1,2,3; Latin 1,2; French 3,4.

Emmett Owens Indus. Arts 4; Fr. BB 1.



First row:

Allen Raymond Perry Choral Club 3,4 (Sec. 4); Choral Ens. 3,4; School Plays 1; Photo 2,3 (Treas. 3); Lettermen 2,3; FB 2,3; Wrestling 2; Spanish 1,2; Track 1,2; Science 3,4.

Joe Perry MCHS 1,2,3,4.

Edward Pettus Dance Band 3; Band 1,2,3,4; Pep Band 2,3,4; Nat'l Hon. Soc. 3,4; Science 3,4; Nat'l Merit Finalist 4; German 4.

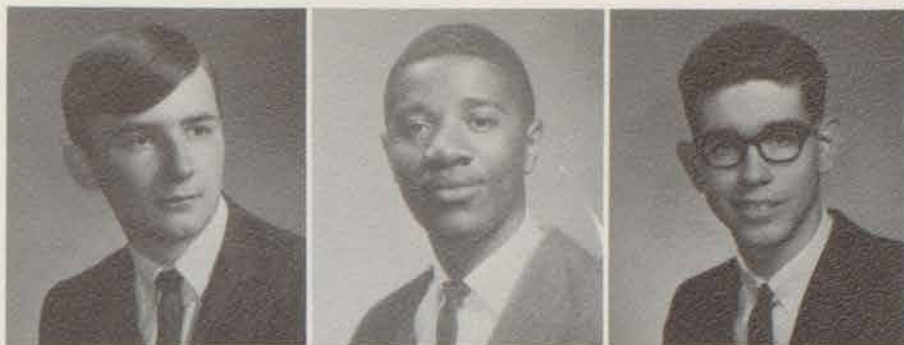

Second row:

Gary Phillips Dupont High School 1,2; FFA 1,2,3,4 (Treas. 3,4).

Jim Phillips Dupont High School 1,2; Lettermen 1; Hi-Y 1; "B" BB 1; Cross Country 3; Baseball 1; FFA 4.

Larry Phillips Dupont High School 1,2; Cross Country 1,2,3; Baseball 1,2; FFA 1,2,3.



Civics classes enlighten future voters

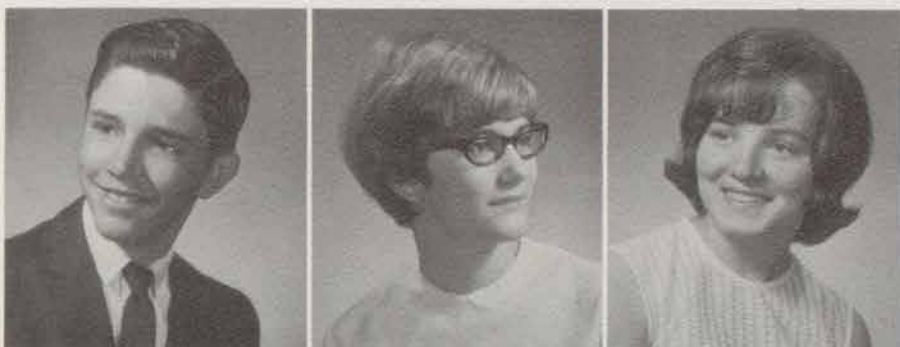

Third row:

Joe Powell Cheerleader 4; Wrestling 3.

Cathy Pryor MADISONIAN 4; Thespian 4; Pep Club 1,2,3,4; SS 1,2,3; GAA 1,2,4; Latin 1,2.

Edwena Pyles Dupont High School 1,2; FHA 1,2; BLAST 4.

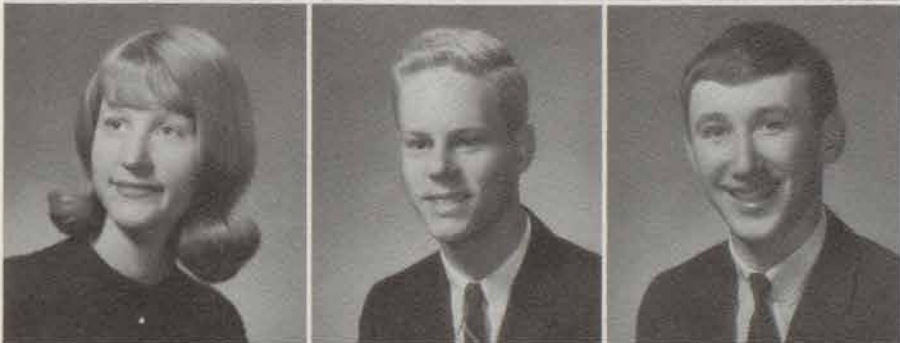

Fourth row:

Rita Jo Raker Library 2,3,4; Thespian 4; BLAST 3,4; Pep Club 2,3,4; SS 1,2,3,4; GAA 1,2,3,4; Spanish 1,2.

Steve Raley Mt. Healthy High School 1,2; Band 1,2,3,4; Pep Band 3,4; Latin 1,2.

Steve Ralston Student Council 2; Pep Club 1,2,3,4; Hi-Y 2,3; Cross Country 1; Intramural 1,2,3,4; DECA 3.



Fifth row:

Sam Read Dupont High School 1,2; FFA 1,2,3,4.

Dennis Reed BB Usher 2; Indus. Arts 4; Lettermen 2,3,4; Pep Club 1,2,3,4; FB 1,2,3,4; Intramural 1,2,3,4; Wrestling 4; Baseball 3,4; Track 2.

Ken Reed Pep Club 1,2; Hi-Y 3,4 (Sec. 4); Fr. BB 1; Intramural 2,3,4; Spanish 1,2,3.

First row:

Roger Reed Student Council 1; Hi-Y 3,4; FB 1; DECA 3; Spanish 1,2.

Karen Renne Band 1,2,3,4; Pep Band 2,3,4; Nat'l Hon. Soc. 3,4 (Vice-pres. 4); Thespian 4; SS 1,2,3,4; GAA 1,2,3,4; Spanish 1,2,3,4 (Treas. 3); German 4.

Gerald Risk Office 3,4; Safety Council 4; Indus. Arts 1 (Pres. 1); Lettermen 1,2,3,4; Pep Club 1,2,3,4; Intramural; Wrestling 1,2,3,4; FFA 1.



Second row:

Betty Robinson SS 1,2,3; DECA 3,4.

John Robinson FTA 4.

Samuel P. Rodgers Indus. Arts 4; Intramural 1,2.



Third row:

Rhonda Ross Thespian 1,2,3; BLAST 3; Pep Club 1,2,3; SS 1,2,3; GAA 1,2; Spanish 1,2.

Larry Sanders Intramural.

Karen Schmidt MADISONIAN 4; Library 3,4; Thespian 2,3; Pep Club 1,2,3,4; SS 1,2,3,4; GAA 1,2,3,4; Latin 1,2; German 4.



Senior year terminates with caps and gowns

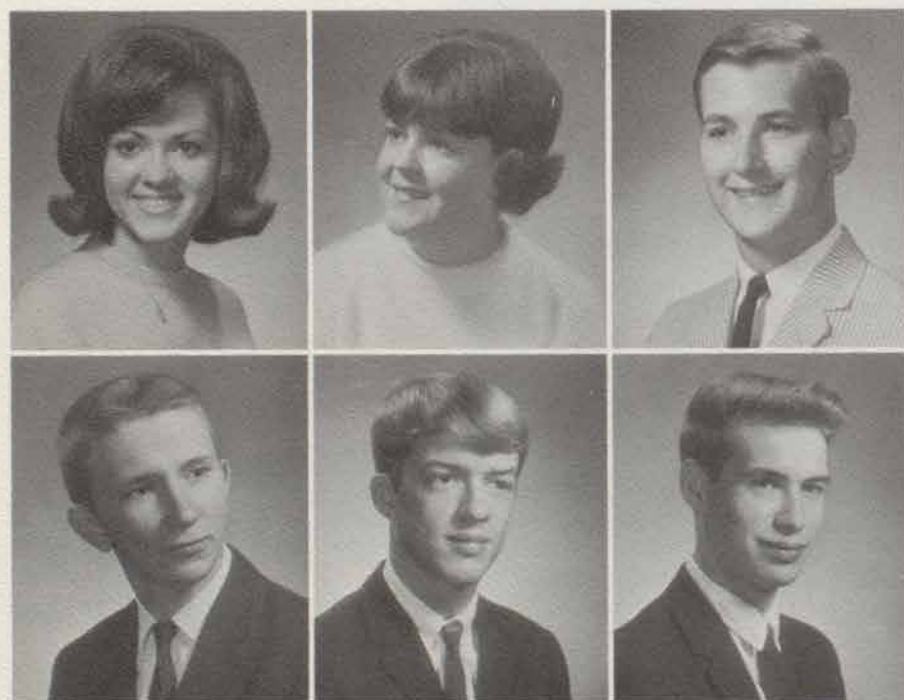

Fourth row:

Connie Niccum Scott Majorette 3,4; Band 1,2,3,4; Knit. 4; BLAST 4; SS 1,2,3,4.

Debbie Scott Choral Club 1,2,3; Thespian 1,2; Pep Club 1,2,3,4; SS 1,2,3,4; GAA 1,2.

Gregory Scott Lab 3,4; Dance Band 2; Band 1,2; Pep Band 1,2; School Plays 4; Student Council 1,2,3 (Treas. 2, Vice-pres. 3); Nat'l Hon. Soc. 3,4; Thespian 4; FTA 4; Debate 1,2; Pep Club 3; Hi-Y 2,3,4 (Vice-pres. 3, State Vice-pres. 3, State Pres. 4) French 1,2,3,4; Nat'l Merit Finalist 4; U.N. Trip Winner 3; German 4.

Fifth row:

Robert Scott Dance Band 1,2,3,4; Band 1,2,3,4; Pep Band 1,2,3,4; MAHISCO 4; School Plays 4; Student Council 4 (Pres. 4); Nat'l Hon. Soc. 3,4; Thespian 4; Debate 1,2,3,4; Curr. Events 2; Safety Council 4; Nat'l Merit Finalist 4; U.N. Trip Winner 3.

Ronald Scott MCHS 1,2,3,4.

Gary Scroggins Indus. Arts 1.



First row:
Phyllis Scroggins SS 1,2,3; DECA 3,4.

Bob Sexton Dance Band 4; Band 1,2,3,4; Pep Club 2,3,4; Spanish 1.

Linda Sherwood Office 3; Lab 3; Majorette 3,4; Band 1,2,3,4; Pep Band 1,2,3,4; MAHISCO 4; MADISONIAN 4; School Plays 3,4; Thespian 2,3,4; SS 1,2,3,4; GAA 1,2,3,4; Spanish 1,2,3; Science 4 (Sec. 4).



Second row:
Linda Shimmessel Office 2; FHA 2,3; BLAST 4; Pep Club 1,2,3,4; SS 1,2,3,4.

Carla Sindone Middleton Area High School 1; Pub. Relations 1; FTA 1; Cheerleader 1; Thespian 3,4; BLAST 3,4; Pep Club 2,3,4; SS 2,3,4; GAA 2.

Gene Sizemore Lab 3; MAHISCO 4; BB Usher 2; Student Council 3; Lettermen 2,3,4; Pep Club 1,2,3; Hi-Y 2,3,4; FB 1; Intramural 1,2,3,4; Baseball 1,2; Spanish 1,2,3 (Treas. 2).



Third row:
Tom Smart Lettermen 2,3,4; V BB Student Manager 1,2,3,4.

Danny Smith Student Council 4; Lettermen 2, 3,4 (Sgt. at Arms 4); Pep Club 1,2; Hi-Y 3,4; FB 1,2,3,4; V BB 3,4; "B" BB 1,2; Fr. BB 1; Track 1,2,3,4; FCA 2,3,4.

Peggy Smith Band 1; Thespian 2,3,4; BLAST 3,4; Pep Club 1,2,3,4; SS 1,2,3,4; GAA 1,2; Spanish 1,2.



YEAR SIZES UP as seniors prepare for final high-school appearance, Mr. Boots Duesing measures Larry Williams for traditional cap and gown. Kay Konkle assists in recording height and head size.

First row:

Dinah Smolarczyk FHA 1,2,3 (Sec. 3); Pep Club 2,3; SS 1,2,3.

Joann Spry BLAST 3,4; SS 3,4; Bookstore 4.

Richard Stephan Pep Club 3,4; Hi-Y 4; Intramural 1,2,3,4.



Second row:

Tony Stephanus Debate 1; Pep Club 2,3,4; Hi-Y 2,3,4; JCL 1,2,3,4; Latin 1,2; Science 4.

Michael Stephens Football 1,2,3,4; Wrestling 4.

Donna Stewart Choral Club 2,3,4 (Pianist 2,3,4; Sec. 3; Pres. 4); Choral Ens. 1,2,3,4 (Accom. 1,2,3,4); Library 3; Thespian 2,3; Pep Club 1,2,3,4; SS 1,2,3,4; GAA 1,2; JCL 1,2,3,4; Latin 1,2 (Vice-pres. 1).



Senior cords preserve MCHS tradition



Third row:

Bill Stone MAHISCO 4; MADISONIAN 3; BB Usher 2; Nat'l Hon. Soc. 3,4; Lettermen 2,3,4; Pep Club 1,2,3,4; FB 1,2,3,4; Wrestling 3,4; Golf 1,2,3,4.

Jane Stout Hibberd Junior High School 1; Richmond Senior High School 2; MAHISCO 4; Student Council 1 (Pres. 1); Nat'l Hon. Soc. 3,4 (Reporter 4); Pep Club 3,4; French 3,4 (Pres. 4).

Keith Stout Dupont High School 1,2; MADISONIAN 3; Class officer (Hist. 1,2); Baseball 2; FFA 1,2,3 (Reporter 3).



Fourth row:

Kenneth Surratt MCHS 1,2,3,4.

Barbara Sutter FHA 1,2,3; SS 1,2,3; DECA 3,4 (Sec. 4).

Alice Taylor MAHISCO 4; Office 3; Nat'l Hon. Soc. 3,4; Pep Club 2,3,4; GAA 1,2,3; Spanish 1,2,3,4; Girls' State 3; Nat'l Merit Finalist 4.



Fifth row

Bruce Taylor MADISONIAN 3; Wrestling 3.

Ronnie Thacker Band; DECA 3,4.

Ronald Lee Thomas Kentucky Military Institute 3; Band 1,2,3,4; Lettermen 4; FB 3,4; Intramural 1,2; Wrestling 3,4; Tennis 2.

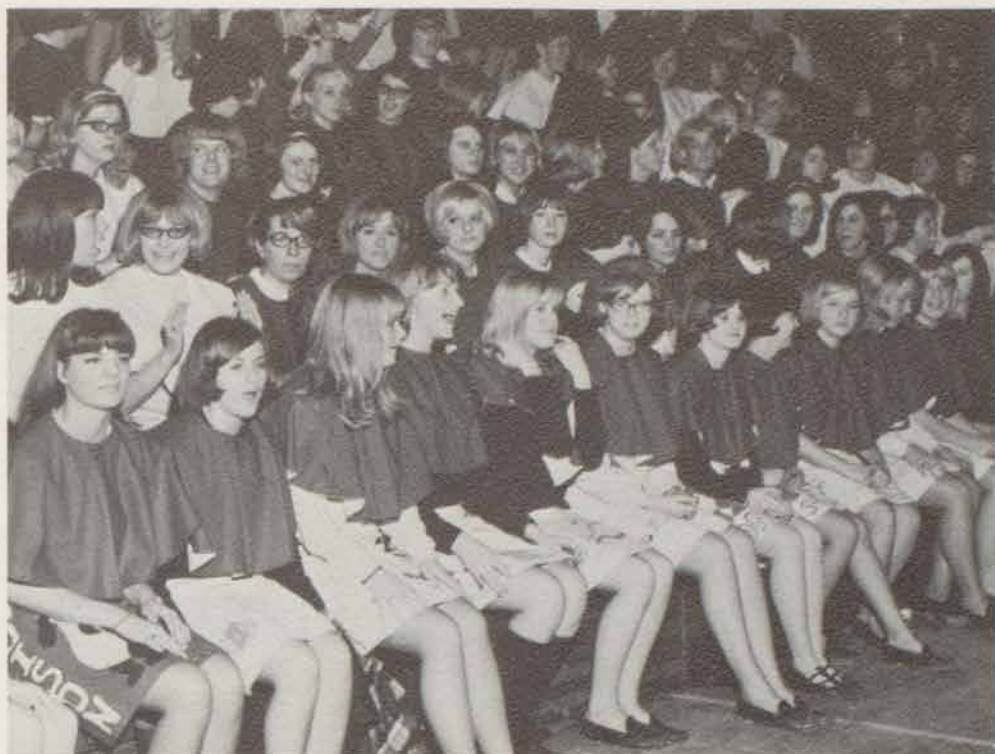

COLOR, HUMOR, AND ARTISTIC ABILITY combine with school spirit to create traditional senior cords.

First row:

Charles Thompson Auburn High School 1,2; Band 1; MAHISCO 4; Student Council 1; Nat'l Hon. Soc. 3,4; Lettermen 1,2,3,4; Class Officer (Pres. 4); Hi-Y 1,2,3,4; FB 3,4; "B" BB 1,2; Fr. BB 1; Intramural 3,4; Baseball 3; Baseball Student Mgr. 1,2; JCL 1; Latin 1; Science 1,2,3; BB Stat. 3,4; German 4.

Don Thompson Lettermen 2,3,4 (Treas. 4); Pep Club 2,3,4; Hi-Y 2,3 (Treas. 3); FB 1; "B" BB 2; FR BB 1; Intramural 3,4; Baseball 1,2,3,4; JCL 1,2.

Bill Torrance Pep Club 2,3; Intramural 1,2,3,4; DECA 4.



Second row:

Jim Tucker Pep Club 4.

Jo Ann Tucker FHA 1,2,3; Knit. 2,3; BLAST 3,4; SS 1,2,3,4; DECA 1.

Diane Jeffries Tullis BLAST 3; Pep Club 1; Office 3; SS 1,2,3; GAA 1.



Third row:

Sara Turner Lab 4; Choral Club 1,2,3,4; School Plays 4; Thespian 4; FTA 2,3,4; Pep Club 1,2,3,4; SS 3,4; GAA 1,2,3; Spanish 1,2,3.

Judy Utter Office 3; MAHISCO 4; Student Council 1; DAR Good Citizen 4; Thespian 3,4; Pep Club 1,2,3,4; SS 3,4; GAA 1,2,3,4; JCL 1,2,3,4; Latin 1,2; French 3,4; Science 3.

Sharon Walker Dupont High School 1,2; Cheerleader 2; FHA 1,2; Chorus; Pep Club; Band.



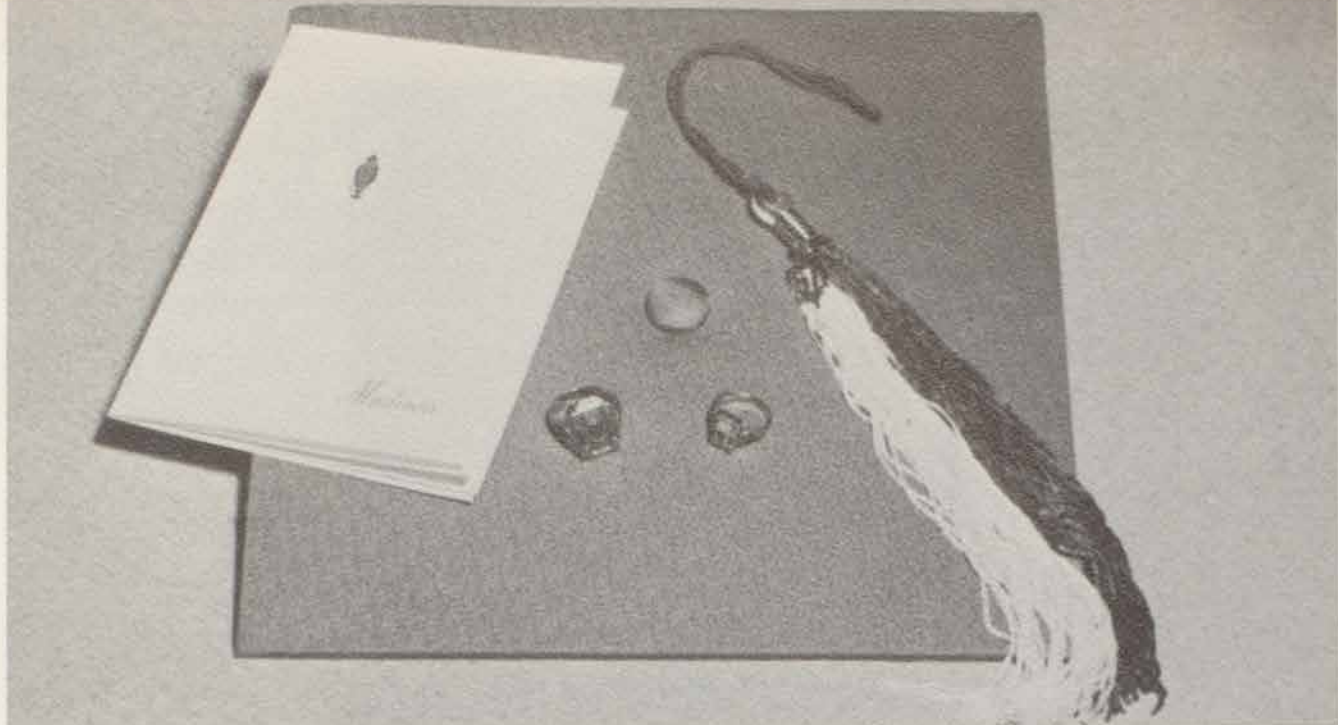

"WE FINISH TO BEGIN"

Aura of anticipation engulfs seniors

First row:

Wilford Warren Dupont High School 1,2; Intramural 1,2; DECA 3.

Rosetta Waters Columbus High School 1,2; Choral Club 3; Choral Ens. 3; BLAST 3,4; Pep Club 3,4; SS 1,2,3,4; Spanish 2; Y-Teens 1,2.

Gail Weales BLAST 3,4; SS 3,4; Bookstore 4.



Second row:

Kathryn Weber Knit. 4; BLAST 4; SS 1,2; Spanish 1.

Joan Wehner Library 3,4; Student Council 1,2,3; Thespian 3,4; Pep Club 1,2,3,4; SS 1,2,3,4; GAA 1,2,3,4; German 4 (Pres. 4).

Terry Wells Lettermen 3; Pep Club 1; FB 3,4; Intramural 1,2,3,4.



Third row:

Marsha Wentworth MCHS 1,2,3,4.

Michael Wilhelm Dance Band 1,2,3,4; Band 1,2,3,4; Pep Band 1,2,3,4; Student Council 4; Photo. 2,3; Lettermen 2,3,4; Class officer (Vice-pres. 4); FB 1,2,3,4; Baseball Student Mgr. 3,4.

Don Williams DECA 3,4 (Vice-pres. 4).



First row:

Larry Williams BB Usher 2; Indus. Arts 4; Pep Club 1,2,3,4; Intramural 1,2,3,4; Wrestling Stdn. Mgr. 3,4; Spanish 1,2.

Linda Williams Knit. 2; Pep Club 1,2,3,4; SS 1,2,3,4.

Mary Ann Wolf Majorette 3,4; Cheerleader 1,4; Safety Council 4 (Sec. 4); Band 1,2,3,4; Pep Band 3; Student Council 1,2; Thespian 2,3,4 (Class Rep. 4); SS 1,2,3,4; GAA 1; Latin 1; Spanish 2,3,4 (Sec. 4); Prom Queen Candidate 4.

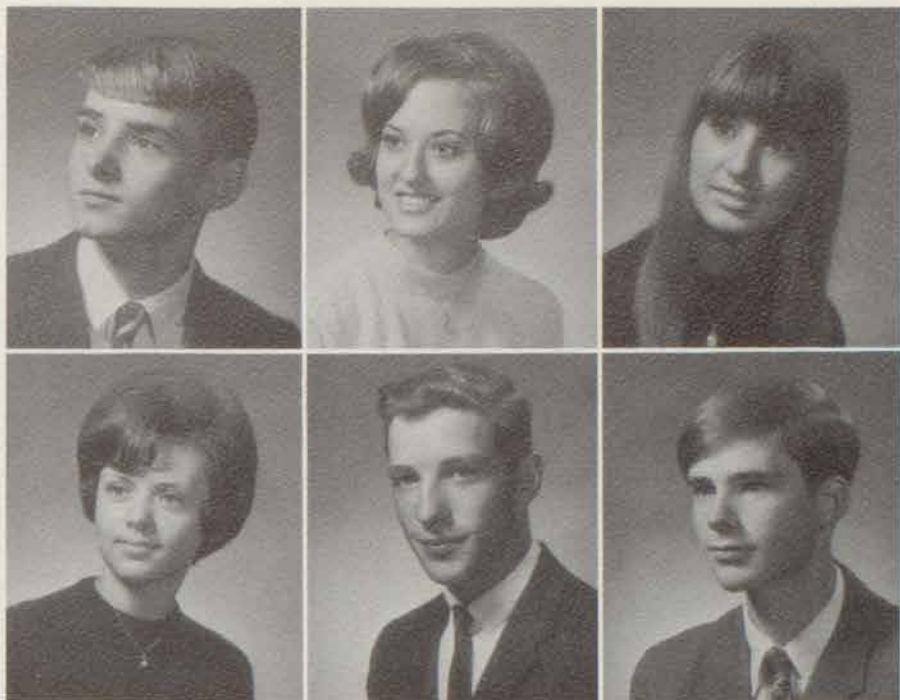

Second row:

Linda Wolfschlag Shawe Memorial High School 1,2,3; Choral Club 2,3,4; BLAST 4; Pep Club 1,2,3,4; GAA 4; CYO 1,2,3; CSMC 1,2,3.

John P. Wood Pep Club 2,3; DECA 3,4 (Pres. 3).

Tom Woodburn Drum Major 2,3,4; Band 1,2,3,4; Pep Band 1,2,3,4; Photo. 1,2,3,4 (Sec. 4); Lettermen 1,2,3,4; Intramural 3,4; Wrestling Student Mgr. 1,2; Spanish 1,2.

as baccalaureate and graduation near



Fourth row:

Mary Margaret Woodfill Office 3; Spanish 1,2,3.

Kay Wright Jeffersonville High School 1,2; BLAST 3,4; Pep Club 1,2,4; GAA 3,4; HFT 1,2 (Pres. 2); Art 1,2.

Mary Jane Wright Lab 2; Band 1,2,3,4; Pep Band 1,2; School Plays 3,4; Library 3,4; Thespian 2,3,4; FTA 2,3,4 (Pres. 4); Cur. Events 4; SS 2,3,4; Spanish 1.

Fifth row:

Craig Yetter FTA 2,3,4 (Vice-pres. 4); Pep Club 1,2,3,4; Student Council 3; Nat'l Hon. Soc. 3,4; FB 3; Intramural 2; Baseball 2,3; Spanish 2 (Rec. 2); Tennis 4; Science 3,4.

Sandra Youngblood Choral Club 1,2,3; Choral Ens. 1,2,3 (Librarian 3); FHA 1,2; SS 1,2,3; DECA 3,4.

Not pictured: Kenneth Box, Betsy Briner, Bill Briner, Bruce Cooper, Jeff Cosby, Lester Gray, Bill Hand, Paul Hatton, David Kidwell, Nancy Lauderbaugh, Baxter McGee, Carl Payton, Medora Ridder, Tommy Roark, John Schmidlapp, Morgan Smith, Romeo Varela, Larry Waltz, William Welch, James Wilking, Larry Willhoite, Dell Wolf.

Hard-working juniors zoom to success

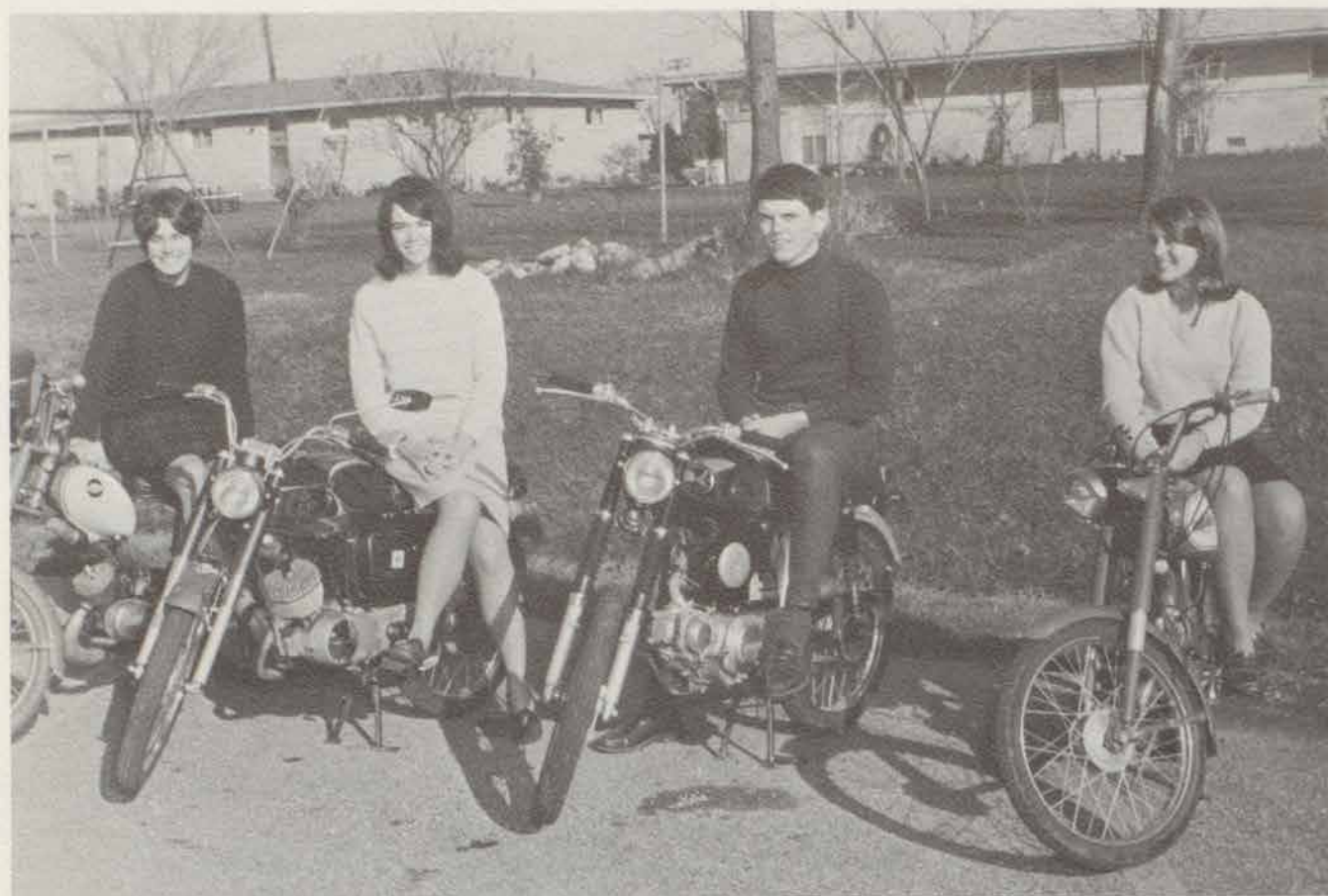

REVVING UP to lead the junior class are Sally Renne (sec.), Connie Borter (vice-pres.), Tim McKinney (pres.), and Gayle Vance (treas.).

Anne Aamdal
Doug Abbott
Bob Adams
Juanita Adams
Jane Akers
Cliff Andrew



Mary Andrews
Rose Armstrong
Sally Armstrong
Barbara Ballard
Doris Bassett
Freddy Bear



Sue Bell
John Berry
Jane Biesen
Scherry Birchfield
Roger Boone
Connie Borter



Richard Boyd
 Steve Bradbury
 Bobby Bradley
 Linda Branstetter
 C. Dee Brawner
 Kathryn Breece



Marsha Breeding
 Rodney Bright
 Kay Burress
 Jimmy Bush
 Kay Camenisch
 Kenny Campbell



Greg Canada
 Bob Center
 Linda Chambers
 Rick Champion
 Garry Chandler
 Sharon Chandler



Kim Childs
 Chris Clark
 Billy Cloud
 Mona Coffman
 Karen Combs
 Twilla Combs



Janet Comingore
 Wayne Copeland
 Nancy Cosby
 Terry Cox
 Wanda Crum
 Bonnie Darnold



Becki Demaree
 Debbie Demaree
 Charles Denning
 Gus Dunker
 Sue Dunlap
 Kathy Eastman



Lisa Eckerty
 Charlene Edmisten
 Brenda Ehlers
 Linda Elder
 Sue Estes
 John Everett



Becky Ferguson
 Dennis Ferguson
 Janice Firth
 Jack Fisher
 John Fitz
 Lloyd Fox



Glenda France
 Donna Fulcher
 Steve Garvey
 Kevin Gatewood
 Mary Geyman
 Steve Geyman

Floyd Gibson
 Jim Gilles
 Daniel Goins
 Larry Goins
 Mariellen Gourley
 Betsy Graham

Brenda Graham
 James Graham
 Janice Gray
 Linda Hallgarth
 Bev Hamilton
 Bonnie Hand

Carolyn Hand
 Kenny Hand
 George Harr
 Kevin Harrell
 Rocky Harrell
 Alan Harris

Gary Heath
 Eddie Hendricks
 Peggy Herbert
 Jamalee Hereford
 Gary Holt
 Regina Horine

Mike Howell
 David Huling
 Kenny Humes
 Louis Humes
 Allen Humphrey
 Suetta Humphrey

Mike Hunt
 Sandy Ingram
 Ann Irwin
 Arthur Jackson
 Deborah Jackson
 Wilma Jeffers

Mike Jett
 Barbara Johnson
 Wayne Johnson
 Bill Jones
 Larry Jones
 Janet Keller

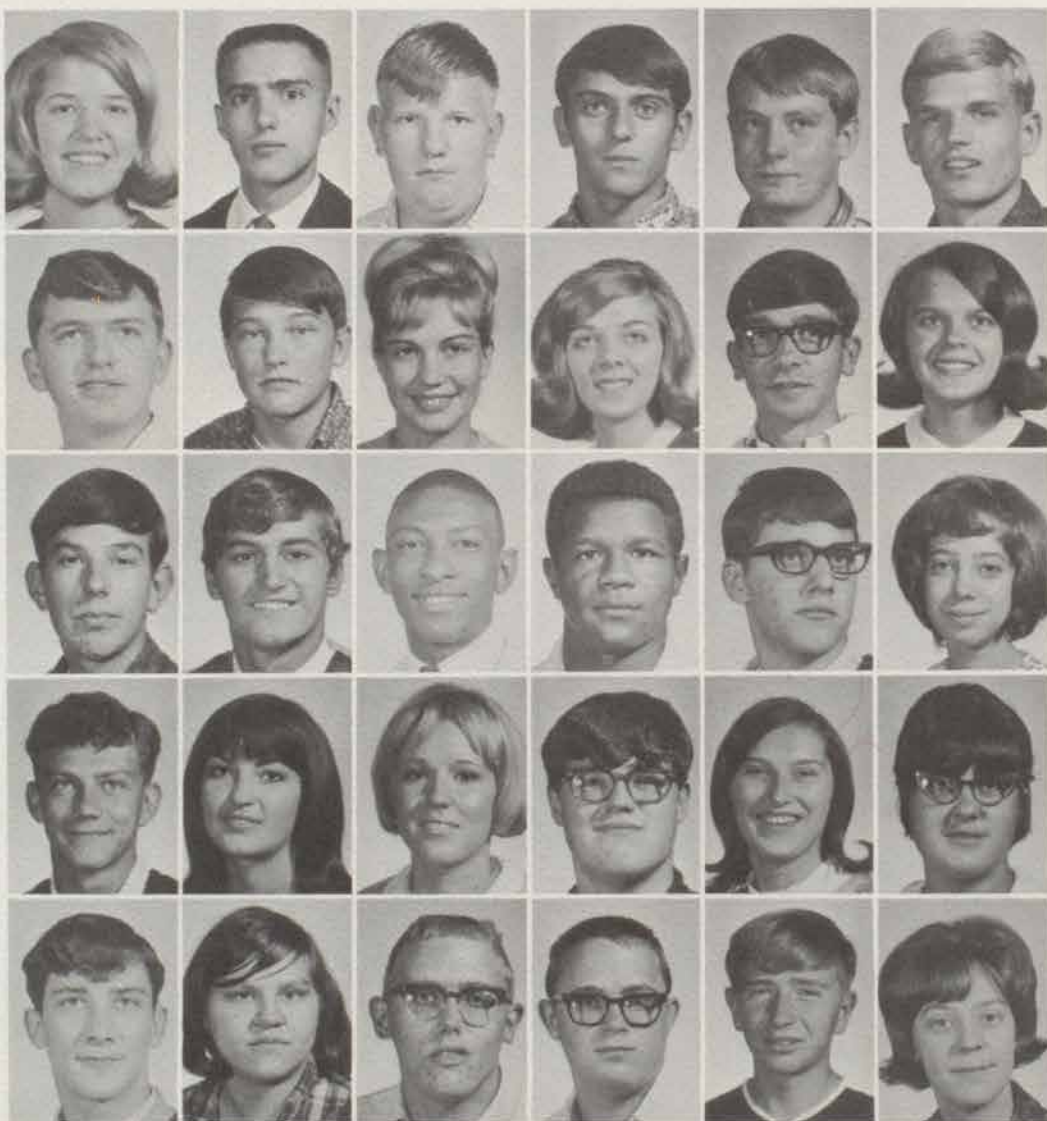

Dennis Kern
Jep Kimmel
Joe Kimmel
Alice Kindoll
Ellen King
Carolyn Klein



Kathy Knoebel
Dale Konkle
Beverly Kramer
Kathy Kugler
James Lamb
Bonnie Lawson



Mike Leach
Bill Lee
Judy Lee
Glenn Lindahl
Joyce Liter
Ollie Liter



Juniors surpass goals in magazine sales



MAGAZINE HIGH SALESMEN Randy Reed, Rick Champion, Ellen King, Miriam Moy, and Kathy Knoebel check the list of prizes.

Juniors gain recognition in current events

Larry Lockridge
Graham Lohrig
Steve Lohrig
Ricky Long
Danny Lows
Pam Lows



Joyce Lucas
Randy Lykins
Allison Lyon
Becky MacKenzie
Sue McAlexander
Lois McBride



Mike McKay
Tim McKinney
Glenda Martin
Shirley Martin
Shirley Means
Debbie Melton



Karen Meyers
Daryl Miller
Robyn Miller
Bill Mitchell
Sharon Moore
Ronnie Morgan



THE LEAGUE OF WOMEN VOTERS again sponsored an excursion to the United Nations for enthusiastic Juniors. Expense paid trips were awarded to Sally Renne and Betsy Graham. Patty Petway, Rodney Bright, and Mike Poliquin were selected for alternates.



Miriam May
Tom May
Mary Munier
Glen Napier
Iwana Needler
Clarence Nurdyke



Pat Nugent
Mike O'Connell
George Owens
Leon Perry
Wayne Perry
Jerry Pettit



Patty Petway
Loren Pickett
Mike Poliquin
Macy Ponder
Chris Poole
Bobbie Pope



Linda Potter
Carolyn Price
Barbara Queen
Randy Reed
Sally Renne
Judy Rhodehamel



Audrey Riedstra
Nancy Righthouse
Kenny Riley
Carol Risk
Shirley Risk
Elaine Robinson

Charlene Rockey
Chuck Rogers
Sherry Rowlett
Larry Rudolech
Martha Rudeloch
Della Ryker



Terry Schlick
Terry Schooley
Janice Scroggin
Becky Shelley
Irene Shephard
Marcella Shipley



Patrick Simpson
Jim Smitley
Ricky Sparks
Harold Spear
Susi Spillman
Rebecca Sprague





Barbara Spry
Larry Spry
Sandy Spry
Ethel Stockhouse
Janelle Staples
Marybeth Staub

John Steinhardt
Vickie Stephens
Thelma Stockdale
Calvin Stucker
Robert Sullivan
Edith Surret

Jerome Swank
Karen Tandy
John Taylor
Kathy Taylor
Judy Thacker
Mary Thieman

Prom workers assemble the final product

Sharon Thom
Debbie Thompson
Dorothy Thompson
Steve Thompson
Steve M. Thompson
Rick Thorne



Betty Sue Tomlinson
Don Trowbridge
Lynn Truville
George Turner
Mary Turner
Larry Underwood



Pixie Vail
Gayle Vance
John Varela
Susan Wardlow
Kenny Watson
Karen Weiss



Amy Welch
Debbie Welch
Ethel Wells
Arthur Whitham
Brenda Wilking
Linda Wilking





ONE IMPORTANT STAGE in prom decorating is the erection of the ceiling. Here juniors stretch crepe paper the width of the gym.

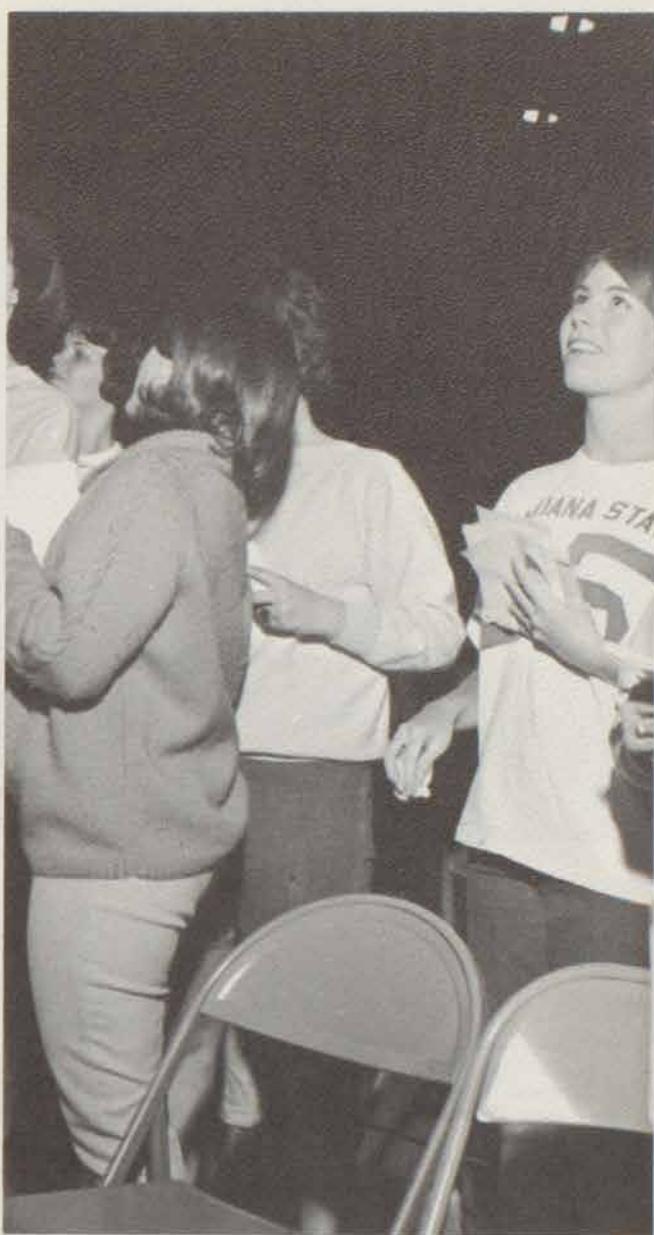

JUNIORS INSPECT MURAL as large-scale decoration continues.



Priscilla Willey
Debbie Williams
Bobby Willis
Melanie Willis
Terry Willis
Judi Wollenman

Judy Woodfill
Rita Woodfill
Nancy Woods
Pauline Youngblood

Not pictured: Doris Hammers,
George Klein, Pam Lieser, Grant
Miller, Mike Robinson, Karen
Scudder, Rebecca Thompson,
Richard Walters.



SOPHOMORE LEADERS Dwight Ritter (pres.), Marla Thomas (vice-pres.), Debbie Ridsen (sec.), and Tom Bentley (treas.) contemplate

class activities. The primary duty of these officers is to select the sophomore class ring design.

Delbert Abbott
Bonnie Adams
Karen Adams
Raymond Adams
Sheila Adams
Mary Adkinson



Brenda Alton
Kerry Anderson
Marcia Andrew
James Ashby
Richard Ashby
Joe Ayler



Sheri Bailey
Jerry Bales
Robert Barnes
Brenda Bawden
Dale Behymer
David Bell



Vicki Bell
Tommy Bentley
Leroy Bentz
Charles Bersch
Deborah Bird
Denise Boaz





Diane Boaz
Patsy Boone
Joan Bott
David Brandon
Hans Braun
John Buchanan



Sharon Bumen
Bobbi Bundy
Donald Burchfield
Brenda Burress
Rickie Burress
Richard Bush



David Butler
Kim Cahall
Bill Canida
Phillip Chandler
David Cheatham
Jan Clafin

Sophomore hierarchy selects ring style



Gary Cook
Larry Cooper
Mildred Cornett
Eugene Cosby
Stana Crosley
Phillip Custer



Pamela Dahlem
Jack Davis
Myron Davis
Kenny Denning
Debra Dickerson
Mary Drake



Becky Dryden
Luther Dyer
Bill Earls
Dianna Easton
Marie Edwards
James Estes



Karen Facemire
Steve Fears
Karen Ferguson
Barbara Finke
Darlena Fisher
Charles Flint

Dean Ford
Robert Ford
Gerald Fowler
Inez Fox
Gary Gassert
Darrell Gayle



Tim Getz
Donald Gilles
Gary Ginn
Wilma Ginn
Michael Graham
Deanna Gray



George Greene
Tulsa Griffin
Onita Grigsby
Sarah Grubbs
Susan Grubbs
Jerry Guernsey



NEDT scores announce high abilities

NEDT WINNERS **Front row:** D. Ritter, T. Preston, M. McKinney, A. Petway, M. Stealey, B. Rohrig. **Second row:** K. Holcomb, D. Dickerson, A. Potter, B. Bawden, B. Dryden, B. Finke, L. Johnson, J. Hereford, C. Hilterbran, P. Rogers, D. Richey, S. Bailey, L. McBride, D. Fisher,

S. Witty, M. Thomas. **Third row:** D. Behymer, B. Sloan, M. Davis, B. Canida, R. Hill, J. Mosier, D. Stephanus, G. Ginn, J. Caughlin, D. Butler, K. Anderson, T. Lockridge, D. Cheatham.





Duane Hadley
Robert Hallgarth
Tommy Hammock
Emma Hancock
Gary Handlon
Frank Hargesheimer



Donna Harkes
Caryle Sue Harmon
Derrell Harmon
Nancy Harper
Judy Harrison
Mary Ellen Harrod



Rhonda Hawkins
Donnie Hay
Mary Lee Haywood
Larry Hedgepath
Dennis Heimbach
Jeannie Hereford

Cheryl Herin
Patty Hertz
Jim Higgins
Richard Hill
Robert Hillenburg
Carolyn Hilterbran



Bob Hoffman
Kathleen Holcomb
Joe Holwager
Steve Houston
Debbie Hubbs
Sandra Humes



Dave Hunton
Barbara Huston
Barbara Ihle
Beverly Inskip
Kathy Jacobs
Nick James



Mary Jaynes
Louise Johnson
Herbert Jones
Mable Jones
Terry Jones
Jerry Judge



Jean Kaulis
Bonita Kelley
Gloria Kelly
Danny Kidwell
Mary Jane King
Bobby Kirkpatrick



Sophomores cater to upperclassmen at Prom

Tanya Klopp
Martha Knoebel
Ellen Konkle
Wayne Lanham
James Lawson
Jim Leach



David Lee
Jackie Legrand
Nina Leisure
Bill Lewis
Steven Lewis
Roger Lewis



Russell Linville
Vickie Litter
Sharon Lloyd
Jim Lock
Terry Lockridge
Starr Lowry



Janis Lucas
Edith Luellen
Ricky Lykin
Suzie Lytle
Susan Mayfield
Leah McBride



Verna McCarty
Tom McClelland
Jack McClure
Nelson McClure
Sherry McClure
Wanda McClure



Anne McCubbin
Pat McHenry
Jerry McKinney
Mike McKinney
Debbie Meadows
Dean Mefford



David Miller
Karen Modisett
Lonnie Monroe
Jimmy Moore
Jim Mosier
Dave Munier



SOPHOMORE SERVERS AT PROM were: Front row: K. Modisett, T. Klopp, D. Ridsen, S. Witty, M. Thomas. Second row: M. Rusk, B. Canida, D. Ritter, T. Bentley, B. Sloan.

Dennis Munier
 Matt Newman
 Roxanne Nicklaus
 Debbie Osborne
 Judy Paul
 Willa Pendleton



Lucinda Pender
 Terry Perkins
 Jesse Perry
 Nancy Perry
 Rose Pettit
 Allen Petway



Kathy Philpott
 Carroll Poling
 Aleta Potter
 Janice Poynter
 Thomas Preston
 Pam Ralston



Delbert Read
 Allen Reed
 Charles Reed
 Diane Richey
 Debbie Ridsen
 Dwight Ritter



Lonnie Roarck
 Jim Roach
 Angela Robbins
 Pam Robinson
 Pamela Rogers
 Byron Rohrig



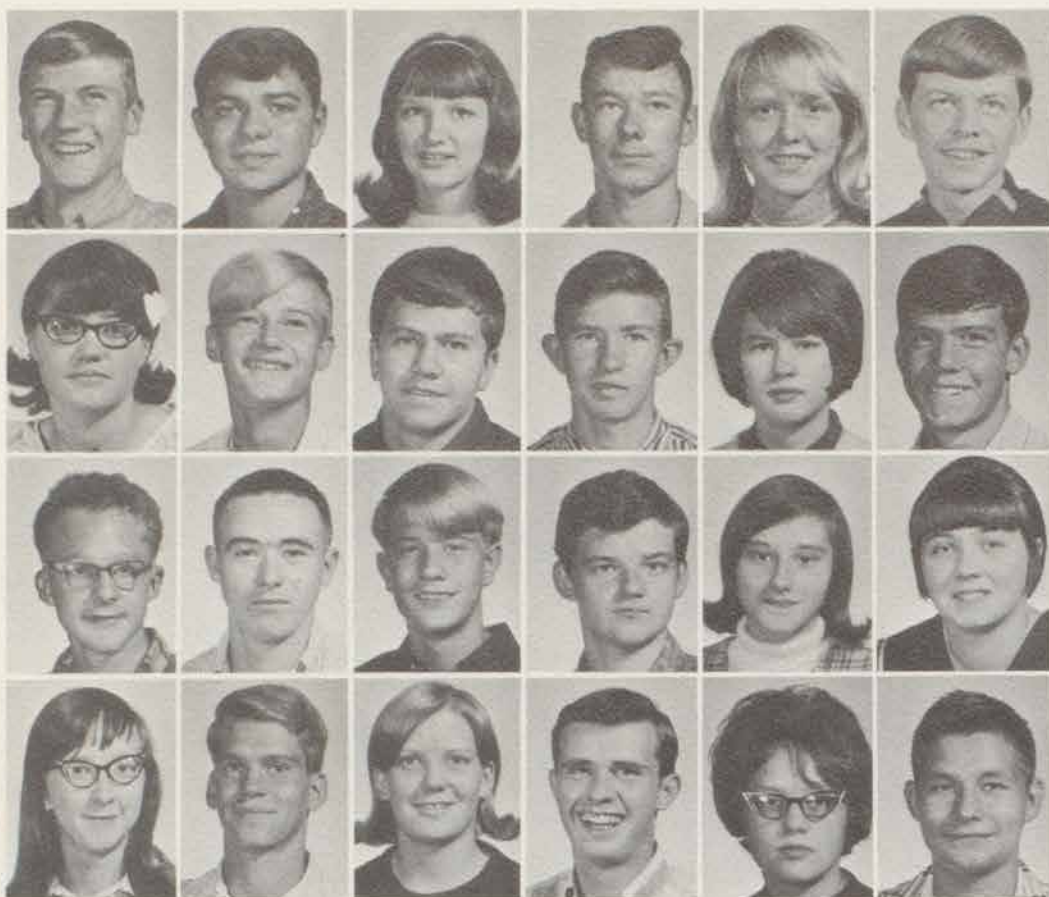

Terry Rowlett
Mike Rusk
Beverly Schafer
Billy Scott
Kay Scott
Phil Scott

Pat Scully
Keith Sebastian
Dave Sherman
John Sizemore
Lula Sizemore
Bill Sloan

Bobby Smith
Don Smith
Mark Stealey
Don Stephanus
Linda Stewart
Margurite Stewart

Brenda Stewart
Richard Stutler
Terri Stutler
Bobby Sullivan
Charlotte Sullivan
Ernest Sullivan

Speech honors accent mental capabilities

PRACTICING HIS DELIVERY, Kerry Anderson, who won first place in the county American Legion and second place in the local Optimist and VFW Oratorical Contests, works on another speech.

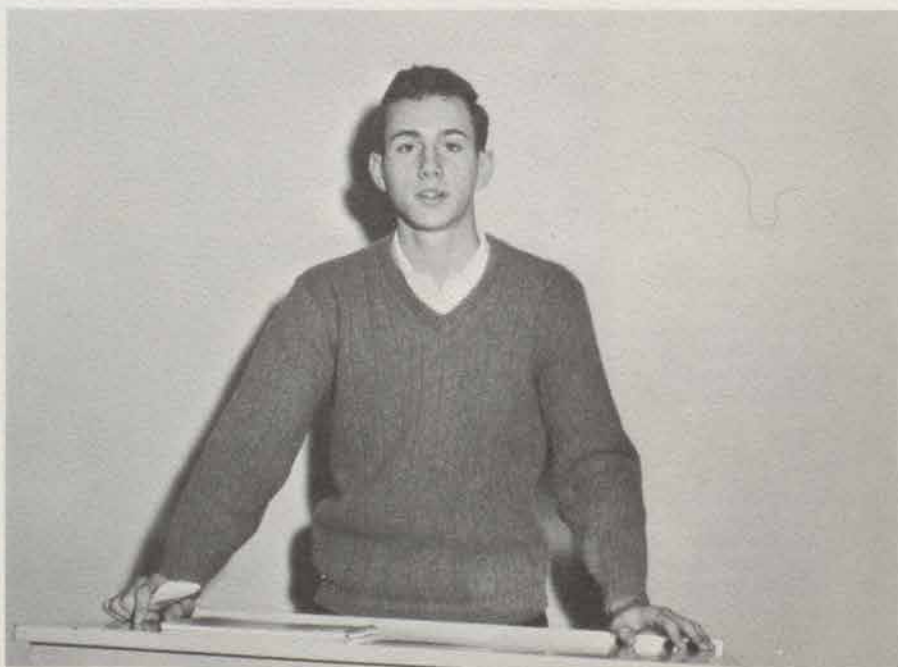

Mary Sullivan
Kenneth Taylor
Michael Taylor
Marla Thomas
Debbie Thompson
Marilyn Thornton



Pamela Thurman
Sherry Tingle
Shirley Tingle
Brenda Trowbridge
Tommy Tullis
Debbie Turner



Mike Turner
Pam VanDevanter
Bill Vest
Lillian Vladimirov
Rick Waller
Karen Sue Warren



Ronnie Waters
Lillie Weary
Harold Weber
Ruth Welch
Vivian Welch
Alice Wells



Joe Wells
Kathryn Wheatley
Betty Whisman
Judy Whitham
Linda Whitham
Terry Williams



Robert Wilson
Vicky Wingham
Susan Witty
Leroy Wolf
Joyce Wright
Larry Wright



Larry Wykoff
Jill Wyne
Laurel Young

Not pictured: Victor Motenko, Debbie Parshall, Debbie Hammond, and Verna McCarty.



ELECTION OF OFFICERS is first step in entering the active high school life. Freshman class officers are Kathy Nay (vice-

pres.), Kevin Mason (treas.), Frank Jackson (pres.), and Debbie Varble (sec.).

Freshmen begin transformation process

Charles Adams
Danny Adler
George Alcorn
Dana Anderson
Kathy Andrews
Bill Andrews



Carolyn Backus
Kathy Baker
Raymond Ballard
David Banks
Barton Banta
Pam Barringer



Eddie Bassett
Tony Bayne
Gary Beechman
Linda Behymer
Alex Bell
Betty Bell



Lana Bell
 Libby Benedict
 Marilyn Bickers
 Alan Birchfield
 Pauline Birge
 Ray Black



Avon Bowman
 Gerald Box
 Debbie Breeck
 Clifford Brown
 Charles Burdine
 Judy Burns



Linda Burris
 Cami Camenish
 Glenn Carlow
 Karen Carpenter
 Jon Carson
 Dusty Chandler



Keith Chandler
 Debbie Clubb
 Mark Coates
 Becky Cockerham
 Janet Coleman
 Diane Collins



Bill Combs
 Rhonda Cook
 Lois Copeland
 Pat Cowan
 Marcia Craddock
 Linn Crocker



Joy Culp
 Randall Culver
 Leslie Davis
 Michele Davis
 Sandra Davis
 Joy Dean



Susan Demaree
 Della Dryden
 Francis Duncan
 Billy Dunlap
 Gerald Eades
 Freddy Eaglin



Marilyn Eaglin
 Tom Earnhart
 Sheila Egerton
 Harry Ehlers
 Betty Estes
 Richard Everhart

Cheryl Facemire
 Donna Facemire
 Martha Falconberry
 Sharon Ferguson
 Wanda Firth
 D. H. Fleenor



Kathryn Ford
 David Fox
 Carl Frazier
 Wilma Fultz
 Carol Gage
 Gary Galbreath



Lynn Garvey
 Rytha Geyman
 John Glora
 Rebecca Goins
 Mary Gray
 Pauline Green



Juliane Gregersen
 Debra Grubbs
 Chris Guess
 Harold Halcomb
 Debbie Halgarth
 Wes Hammack



Dwight Hare
 Debra Hargesheimer
 Douglas Harper
 Denise Harrell
 Terry Hatton
 Scottie Hawkins



Deborah Hayes
 Ronnie Heiderman
 Ricky Henry
 Vickie Hertz
 Raymond Hoepfner
 Carol Hoffman



Stephany Houghton
 Robert Houze
 Mona Huling
 Peggy Huneke
 Karen Hyatt
 Linda Hyden



Debbie Jackson
 Donna Jackson
 Frank Jackson
 Stewart Jackson
 Pamela James
 Bonnetta Jenkins



Donnetta Jenkins
 Peggy Jenkins
 Bonnie Johnson
 Donna C. Jones
 Donna M. Jones
 Gary Jones

Hugh Jones
 Mike Jones
 John Justice
 Gary Kelly
 Mark Kendall
 Patricia Kennett

Jeff Kernen
 Nancy King
 Mary Kirby
 Darlene Kirkland
 Wanda Konkle
 Mary Kramer

Book issue marks outset of freshman year



MRS. THOMAS ASSISTS Dione Neal and Marilyn Mayfield
 in selecting proper textbooks.

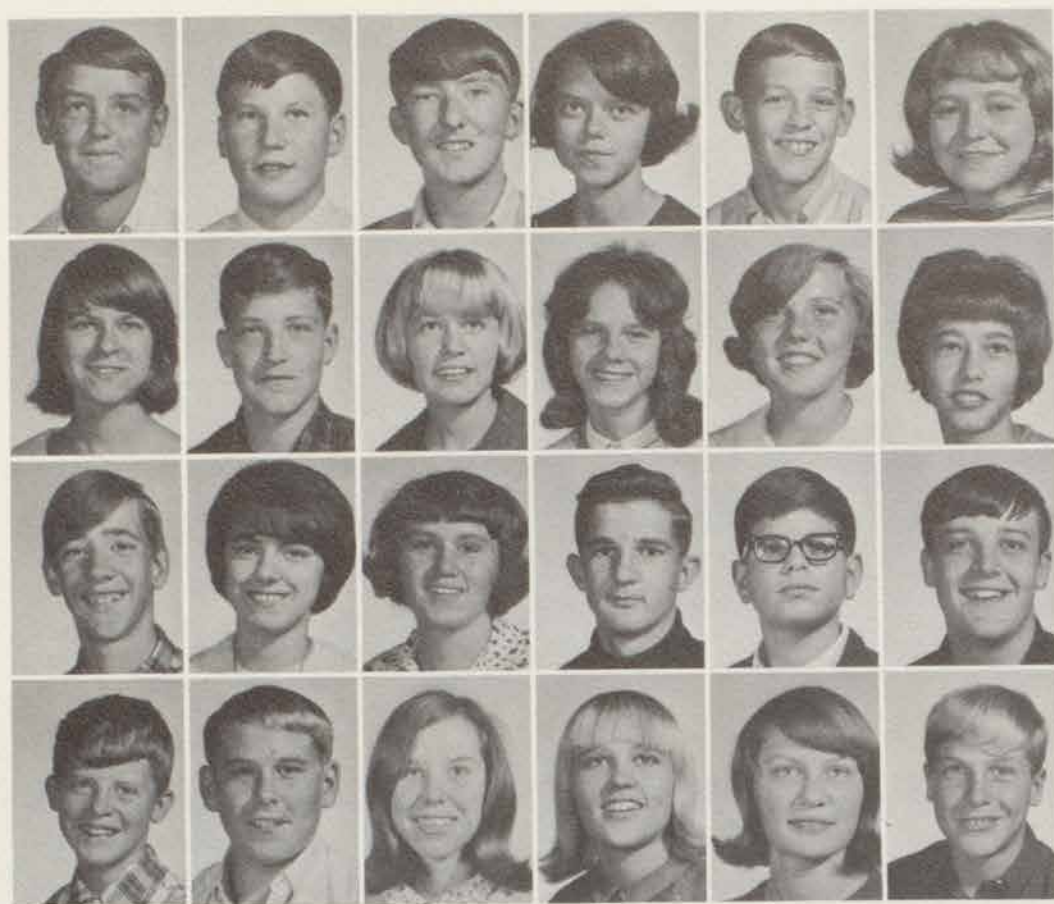

Don Kring
 John Langley
 Gary Lauderbaugh
 Bonnie Laughlin
 Carroll Lee
 Jeanne LeGrand

Denise Lemen
 John Lewis
 Dianna Lichlyter
 Brenda Liler
 Roberta Lockridge
 Kathy Lohrig

Dennis Long
 Reba McAlister
 Betty McClure
 Bill McClure
 Kevin McCubbin
 Charles McKay

Mark McKay
 Kenneth McKeand
 Wilma McMahan
 Reba McVay
 Barbara Mahoney
 Steve Mann

Freshmen pause in deference to friend



In Memoriam

Leon Anderson

Sharon Martin
Kevin Mason
Robert Mason
Marilyn Mayfield
Martha Melton
Mike Melton



Ellie Meyers
Jean Miller
Larry Mitchell
Mike Mitchell
Mike Mitchum
Kandra Moore



Ruth Moppin
Susan Morgan
Gary Mouser
Cathy Nay
Diann Neal
Dennis Niesse



Don Nolan
Deborah Norris
Marie O'Brien
Jack Oliver
Jerri Oliver
Becky Osbourn



Jocie Parker
Frankie Pearson
Frank Pennington
Larry Pettit
Robert Pettus
Don Phillips



Linda Phillips
Stanley Phillips
Brenda Poindexter
Wanda Powell
Stan Price
Thomas Pritchard



Tony Pruitt
Danny Ray
David Ray
Melanie Richey
Wayne Richey
Mary Riley



Jim Risk
Michael Robbins
Linda Roberts
Mike Robertson
James Robinson
James Sachleben

Michael Scafidi
 Mary Schafer
 Susy Schienbein
 Ed Schmidlap
 Robert Schoolcraft
 Rocky Schooley



Anita Scott
 Debbie Scroggin
 Charles Scroggins
 Danny Shake
 Anne Shepherd
 John Shipman



Mary Skirvin
 Wanda Skirvin
 Brenda Smith
 Brenda Sue Smith
 Marcy Smith
 Randy Snelling



Freshmen program courses for next year



Danny Sowers
 Terry Sparks
 James Speer
 Thomas Spry
 Joseph Steinhardt
 Alois Stephan



Bill Stewart
 John Stiver
 Kathy Storie
 Jim Storm
 Linda Strasemeier
 Nancy Strasemeier



Linda Surret
 Margaret Sutter
 Verna Sutter
 Mary Ann Taylor
 Debra Thacker
 Mike Theros



Gary Thevenow
 Stephen Thevenow
 Janet Thorne
 Suzanne Thurman
 Nancy Tingle
 Scott Tullis



FRESHMEN LIBBY BENEDICT AND BECKY OSBOURN practice for upcoming majorette tryouts.

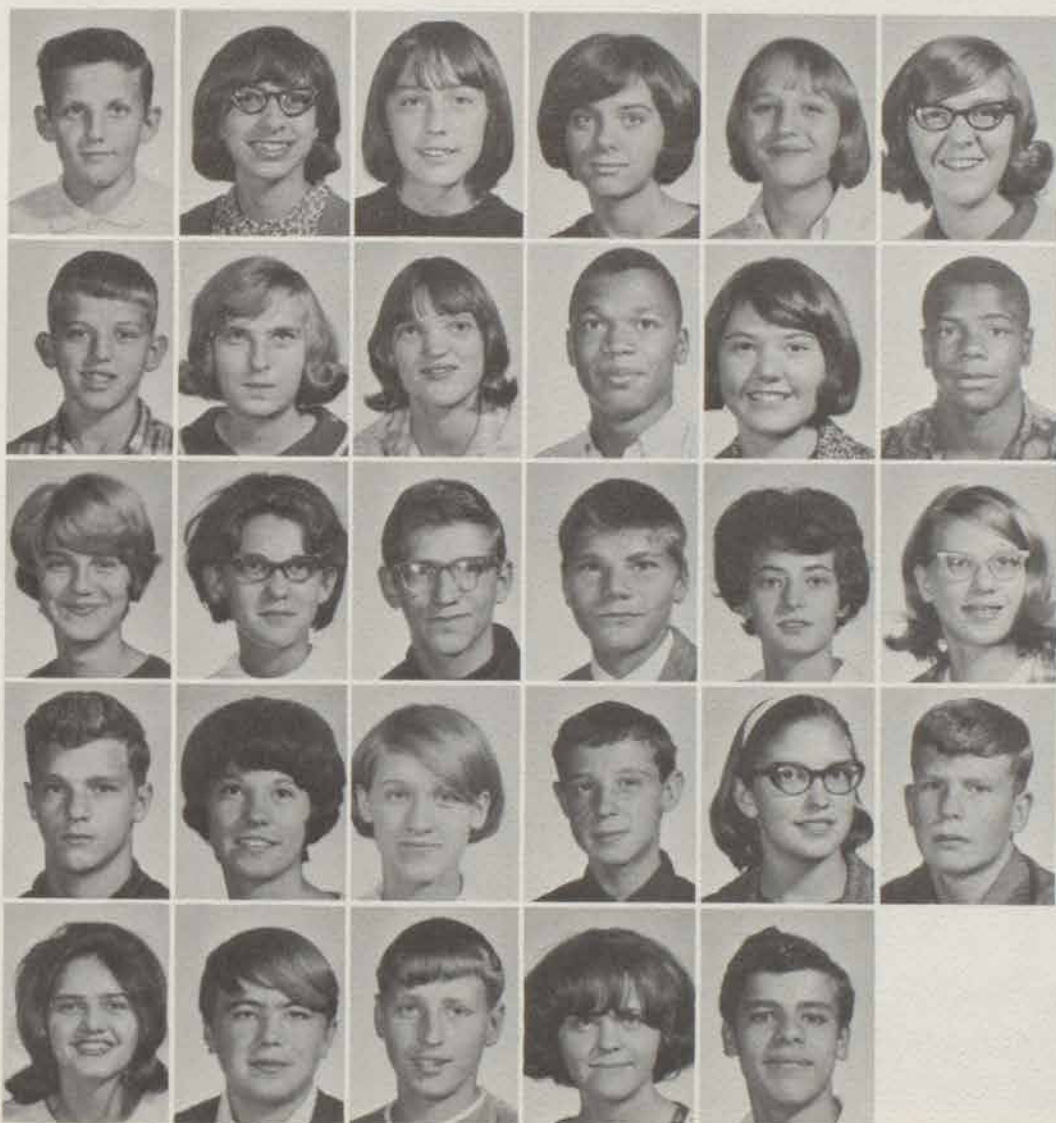

Douglas Underwood
Jeanne Vance
Debbie VanWye
Debra Varble
Sheila Vestile
Brenda Walker

James Walker
Mary Walters
Nancy Waltz
William Watson
Ilean Weinberg
Dave Wells

Judy Wentworth
Eula Whisman
Mike Whitson
Richard Wilking
Denise Williams
Marsha Williams

Charles Wilson
Sharon Wilson
Susan Wilson
David Wisman
Debra Wollenman
Steve Woodruff

Marcella Young
Victor Young
Herman Youngblood
Mary Jo Youngblood
Bernard Zimmerman

Not pictured: Fredrick Barnes, Robert Bennett, Robert Bolton, Chet Nolan, John Ridder, Diane Verneau.

**SHOE
REPAIR**

WHILE U WAIT

isch
BIG BOY

15¢
**BURGER
CHEF**

HAMBURGERS

WE SELL MILLIONS NATION-WIDE

WARD'S STUDIO

PHOTOGRAPHY by
WARD POOR

MAJOR'S

BILLBOARD

J
E
S
T
E
R

DEPARTMENT
STORE

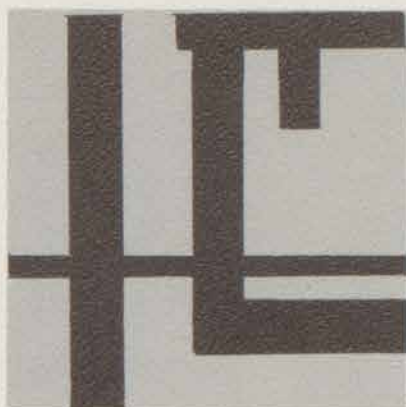

HIGH SCHOOL. MADISON IND Flood of Jan '37

ADVERTISING

Perhaps the most transient face of our advancing era is the growth of business. New chain firms replace the familiar establishments. Modernization and innovations in merchandising and manufacturing captures our fancies readily.

Advertising changes with the times, too. It reflects shifting tastes and mores and entices customers. This section, then, is a first-hand study and presentation of the trademarks and merchandise of those who have played a large part in making this book possible—our advertisers.



Gene Sizemore and Terry Lodge, with Miriam Moy, Jane Stout and Mr. Gavin Lodge looking on, toast the fine furniture at

LODGE BROTHERS

Furniture and Appliances

102-6 West Main

Madison, Indiana

Compliments of

WARD'S STUDIO

- * Portraits
- * Commercial
- * Weddings
- * Natural Color

Dial
265-3735

Satisfaction
Guaranteed

601 West Main

Bank with the

FIRST NATIONAL BANK



Rocky Harrell and Robert Scott model two of the many new styles of coats at **MAJOR T. JESTER'S DEPARTMENT STORE.**



Your money is always safe at **THE MADISON BANK AND TRUST COMPANY**, the oldest bank in Indiana.

TO THE STUDENTS OF
MADISON CONSOLIDATED HIGH SCHOOL
GRADUATING NOW
AND IN FUTURE YEARS . . .

WE SALUTE YOU!

. . . with you lies the future of our community and our great country. We welcome you in this further step in our productive society, and we have faith in the sense of values you bring with you. We have trust that you are entering this stage of your life not only prepared with educational skills but endowed with the Spiritual values that set America apart. The skills change with our ever expanding technology but the basic values remain the same—

- Dedication to God
- Dedication to our fellow man
- Dedication to freedom
- Dedication to individual rewards based on hard work and achievement
- Dedication to our Free Enterprise System

THE

Grote

MANUFACTURING COMPANY, INC.
MADISON, INDIANA

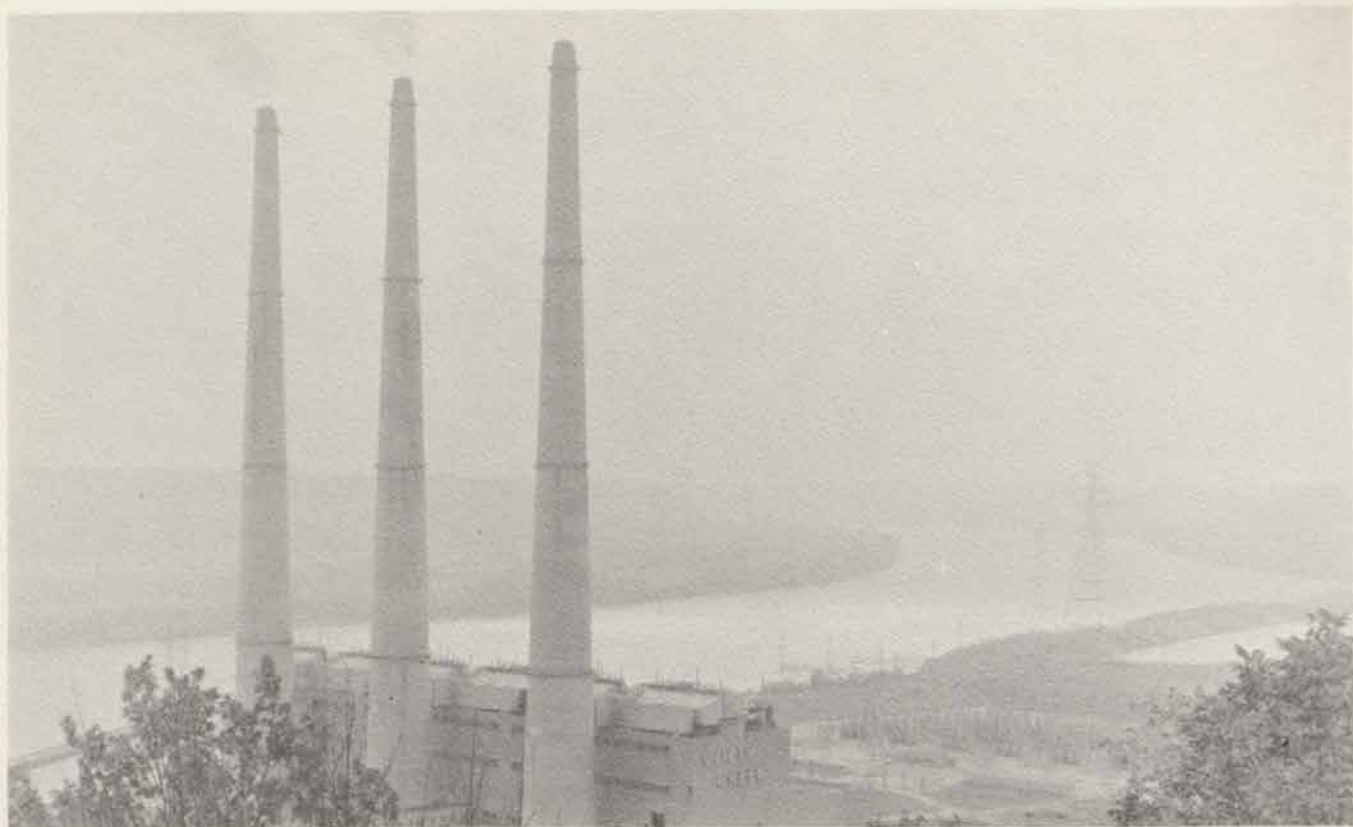

Compliments of INDIANA-KENTUCKY ELECTRIC CORPORATION



Insured savings since 1875 at MADISON FIRST FEDERAL SAVINGS & LOAN ASSOCIATION



For all types of movie entertainment come to the **OHIO THEATER**.

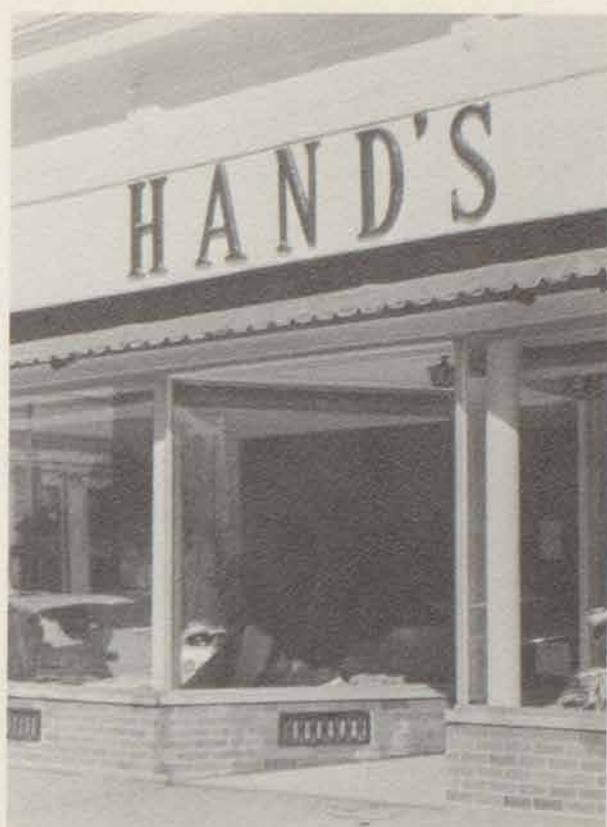

Get the latest trends in clothing at **HAND'S**.



Take Susan Miller's advice, "Get a facial at **MERLE NORMAN STUDIO**."



Congratulations from **RELIANCE ELECTRIC AND ENGINEERING COMPANY**.



Get a Zenith color television from **MADISON RADIO SERVICE** and add some color to your life.



Start saving now with **NORTH MADISON BANK.**



'Honor Roll'

A graduation diploma is one of life's most satisfying symbols of achievement. To all of you receiving a 1967 "honor roll" go our warmest congratulations.



PUBLIC SERVICE INDIANA

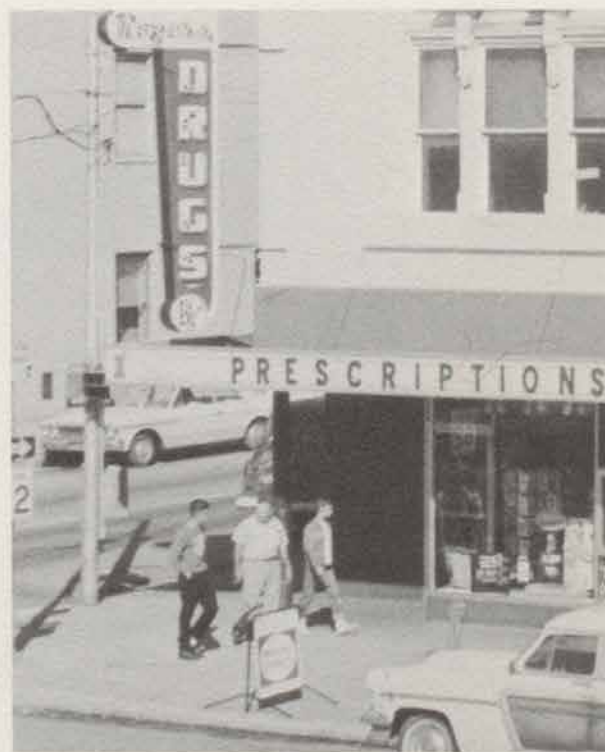

We have daily pick-up and delivery at **ROGER'S DRUGS**—the store for all prescription needs.

Compliments of

HERFF JONES

"The Finest in High School Jewelry"



STAR FOOD STORE, located on W. Main Street, is always ready to serve you.

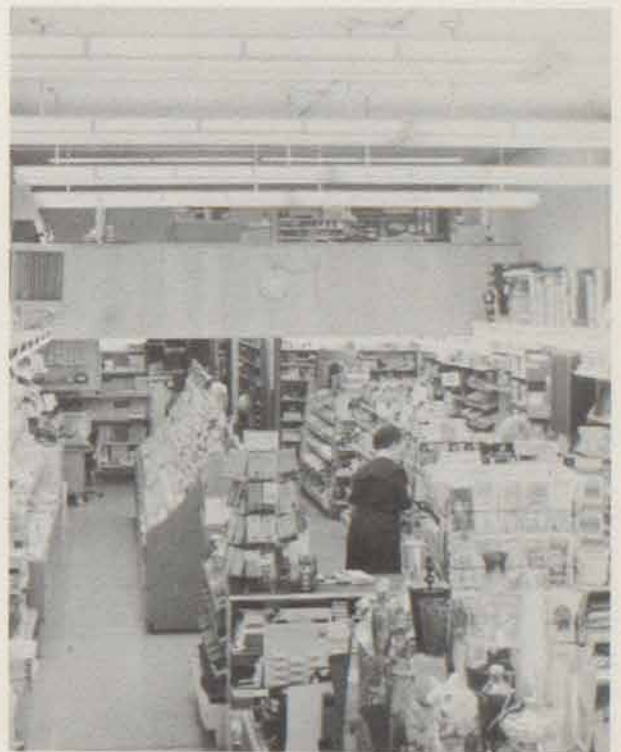

When it comes to school supplies, a student's best friend is **STEINHARDT AND HANSON**.

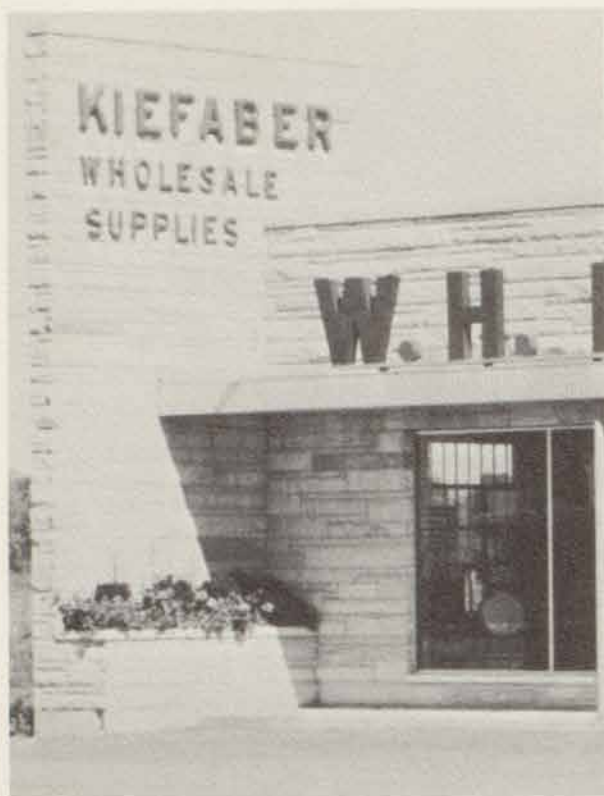

For the best buys, purchase wholesale supplies at W. H. KIEFABER COMPANY, Highway 421.

KNOEBEL-BIRD CLOTHING

Madison's Best Store
For Students

Best in Service
With the
Highest Quality Products

ADLER'S SINCLAIR SERVICE STATION

Compliments of

McCAULEY INSURANCE

410 Mulberry Street

265-2958

BILL'S WATCH SHOP

WATCH AND CLOCK REPAIRING

404 West Street

265-2525



TAFF'S BEAUTY SHOP, in the Clifty Plaza Shopping Center, is fully equipped for every beauty need.



Patty Steinhardt helps Karen Renne and Judy Utter choose the latest fashions at **BULA'S INCORPORATED**.

NATURAL GAS SERVICE

109 E. Main Street

265-2154

"We cater to
bumper-jumpers
and
fender-benders."

ABE'S BODY SHOP

on Wilson Avenue

HILLTOP PHARMACY

Prescriptions
Filled Promptly
445 Clifty Drive
273-1905

BUSH'S GROCERY

FOR FREE DELIVERY
Dial-1233
Hardware—Dry Goods



HOUSE OF FLOWERS, Emmett S. Wood, 134-136 E. Main Street, 265-3561.

THE COUNTRY DON

526 Clifty Dr.
Madison, Ind.

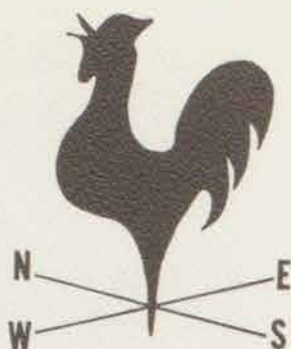

THE BEST DRESSED MEN AND BOYS
SHOP AT

JOHN KNOEBEL & SON

228 E. Main

VAYHINGER'S LUMBER COMPANY

BUILDING MATERIALS

Phone 273-1024

Lanier Drive

Madison, Ind.

KASPER'S GROCERY

FREE DELIVERY

502 E. Main

Madison, Ind.

265-2025

Complete line of
Philco—Bendix—Hotpoint
Electric Appliances

ANDRES APPLIANCE SHOP

311 Mulberry

265-4921

D'S BODY SHOP

313 Court St.

Madison, Ind.

BACK OF THE COURT HOUSE

Lester Hay
Owner

Home 866-3457
Business 265-4336

HARPER'S REXALL DRUGS

Serving this community
since 1845

Main St.

265-5531

SCOTT-JESSUP CO.

Automobiles - Real Estate

320 East Third St.

Madison

Phone 265-4334

GEORGE YOUNG FURNITURE CO.

Milton, Kentucky

HORTON'S GARAGE

HIGHWAY 107

FASHION CLEANERS

2004 Lanier Drive

Phone 273-2125

G. C. MURPHY COMPLETE VARIETY STORE

Open Wed. Afternoons

209-211 E. Main

Madison, Ind.

A & W ROOT BEER

1615 Clifty Drive

Phone 273-1232

SCOTT REALTY CO.

Realtors

John E. Scott Sr.

John E. Scott Jr.

Phones: 265-4446 265-2148 866-3715

313 West Main

Madison, Ind.

STANDERFORD COMPANY, INC.

Ford Tractor Dealer

RFD 5

Phone 273-1108

HISTORIC SHREWSBURY HOUSE

Museum and Antiques

301 W. First St.

Phone 265-4481

LUMBER

Building Materials All Kinds
Special Millwork
Prefinished Paneling and Floorwork
Only the Best

W. H. MILLER & SONS

Same Place Since 1886

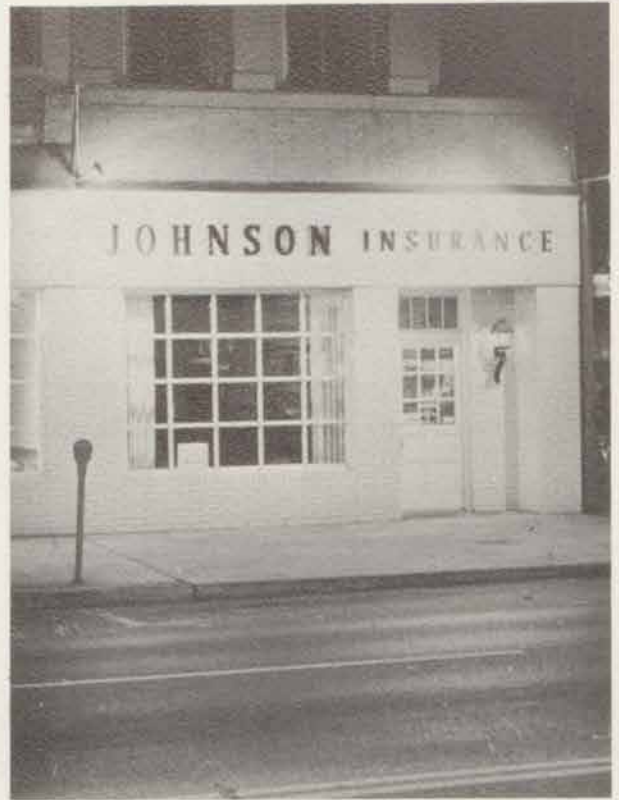

RICHARD M. JOHNSON
INSURANCE AGENCY
has you in mind.



For an after school snack visit
CHAMBERS DRUGS.



PEDDIE SHOE REPAIR
"While U Wait"
306 Mulberry St.



Go to **P. N. HIRSCH AND COMPANY** for the latest in men's clothes.



Eat in the pleasant surroundings of **THE FIESTA RESTAURANT**.



JAY'S MARKET for the finest in quality foods.



President Madison Motel

Rest in comfort at the
"PRESIDENT MADISON MOTEL"
Finest Accommodations in
Southern Indiana

"ACE SETS THE PACE"

ACE WESTERN & SADDLERY CO.

311 E. Main

265-4122



PLAZA SHOP

Clifty Plaza Shopping Center
Madison, Ind.

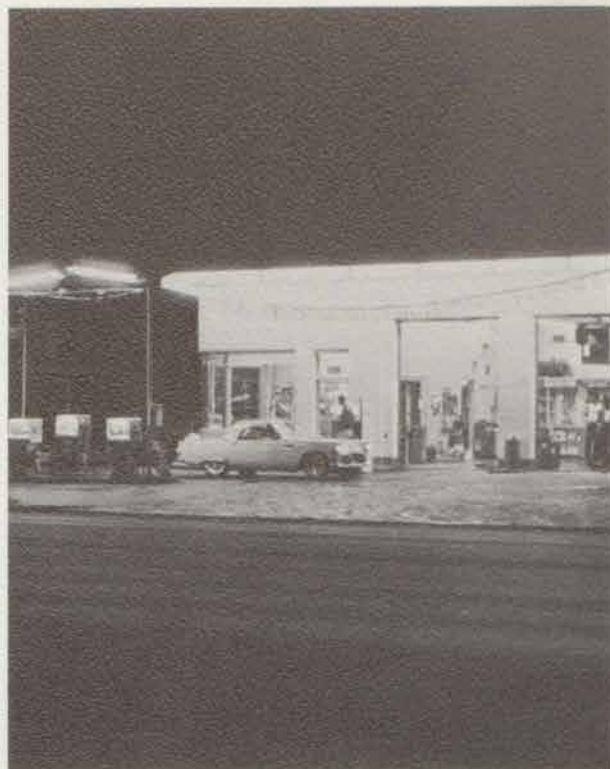

You get the "BEST" service at
MARTIN SINCLAIR SERVICE STATION
211 W. Main Phone 265-3923



For an eatin' treat that can't be beat, try **FRISCH'S BIG BOY**.
Call 273-1008.

HUGHES TOBACCO WAREHOUSE

"Auction Sales Of Tobacco"

Walnut & Aulenbach

265-3933

Madison, Ind.

YANCEY AUTO PARTS

Complete Line of Auto Parts

Phone 273-2131

1404 Clifty Dr.

Madison, Ind.

TOWN and COUNTRY KEY MARKET

HIGHWAY 107

OPEN 8:00 A.M. till 9:00 P.M.

273-1907

FABRIQUE SHOP and CARPET CENTER

116 W. Main Street
MADISON, INDIANA
Phone 265-5331

LLOYD JONES 273-1522
WILLIAM LITER 273-1336

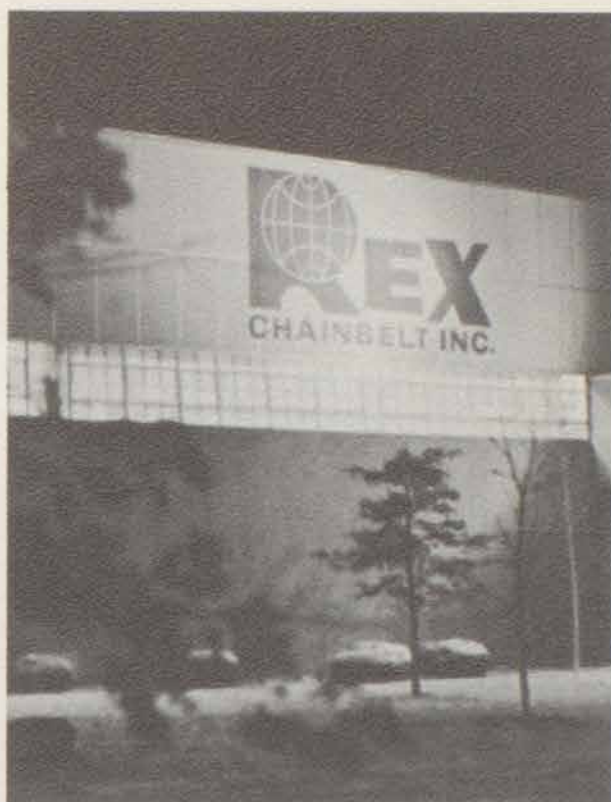

Best Wishes from REX CHAIN BELT.



John Everett and Doug Abbott buy their equipment at BILL'S SPORTING GOODS.

"A Gift From THE PARIS STYLE means more"

For the finest in fashions, modeled
by our ever popular Fashion Board,
shop

THE PARIS STYLE

129 E. Main

Phone 265-2138

COSBY MOTORS

24 Hour Wrecker Service

Complete Automatic
Transmission Service
AAA

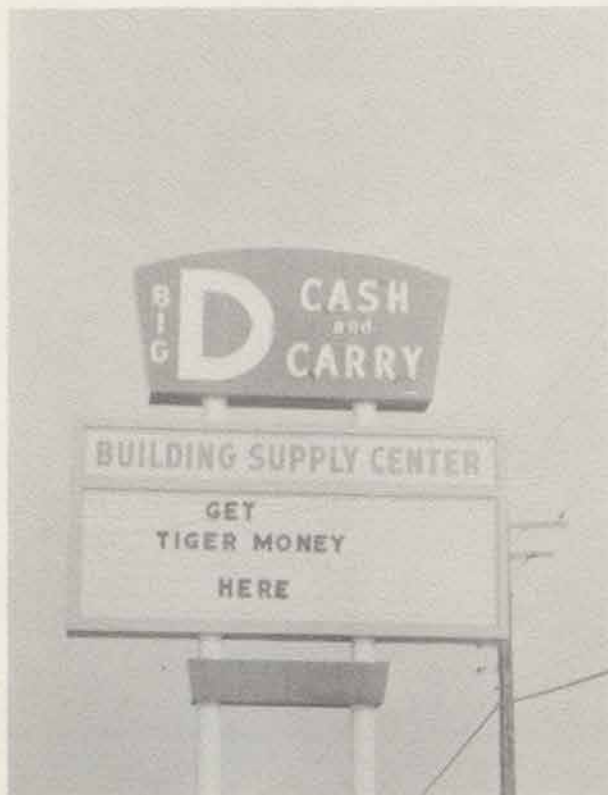

Go to the sign of the big "D" for **DUNLAP's** for better building supplies.

GROVER LOWE, JR.

Cragmont & Main Streets
Madison, Ind.
Phone 265-5533

STATE FARM INSURANCE COMPANIES

See the

PERRY AND DAVIS DRUG STORE

on West Main for all your drug needs.

REED'S LAUNDRY

COMPLETE LAUNDRY
SERVICE
and
DRY CLEANERS

"Free pick-up and delivery service"



Tom Preston mixes Smith Alsop paints at **PRESTON PAINT AND WALLPAPER STORE**.

ETHAN ALLEN



BENSINGER'S

American Traditional Galleries
Second at Broadway

BETTY-RUTH SHOP

131 E. Main

Madison, Ind.



M. Brosene, S. Risk, J. Long, S. Miller, J. Long, and K. Mason
stop at **PAUL'S BURGER AND SHAKE**.



Alice Kindoll shops **AL'S VARIETY AND NEWS** for the best
selection of paperbacks and magazines.

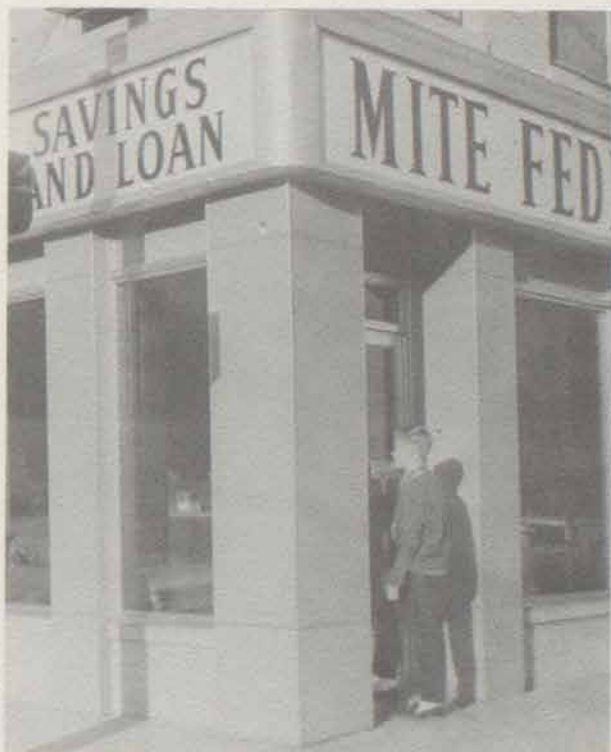

Plan for the future by saving at **MITE FEDERAL SAVINGS AND
LOAN ASSOCIATION**.



Help safeguard your future by investing with the **PRUDENTIAL LIFE INSURANCE COMPANY**. Your local PRUDENTIAL agents include Jerry Barnes, Vince Niesse, and Charles Dick. **Second Row:** Jep Kimmel (manager), Bob Kernan, and Herschel Eppley.



Jackie and Jeannie Long know **INGLIS DRUGS** is the place to go for drugs, cosmetics, and fountain service.

I. WEINBERG CO.

Scrap Iron
and
New Steel

128 Mulberry St.

265-4221

ROSE'S HAT SHOP

Exclusive Millinery and Accessories

229 E. Main
Phone 265-3236

PRATHER INSURANCE AGENCY

Insure Today—Be Safe—Not Sorry
Auto, Life, Fire, Home Owner's
City and Farm Insurance

CLIFTY ENGINEERING & TOOL COMPANY INC.

State Road 107

273-3272

MADDOX TOBACCO WAREHOUSE

Indiana's Best Lighted
Tobacco Warehouse
West Street - Madison

WYNN'S DAIRY QUEEN

"Look for the curl on top."
Highway 107

ANN'S BEAUTY SHOP

Creative styling for the
fashion-minded woman.

LICHLYTER BUILDING SUPPLY

1029 West Second Street
Madison, Indiana
265-4331



Chris Craft Boats and Whit-Craft Houseboats
MADISON MARINE

Compliments of

JEFFERSON COUNTY AUTOMOBILE DEALERS' ASSOCIATION

Bennett Motors

Croxton Motors

Demaree Motors

McCubbin Ford

Volz Chevrolet

DUPONT STATE BANK

Dupont, Indiana

273-2285

OUR BOOSTERS

Alpha Omega
Automotive Supply Company
Bob Baugh's Barber Shop
Dr. W. H. Bear
Carlisle's Garage
Dr. E. P. Combs
Cooper, Cooper, Cooper & Cox
Merrill J. Davee
Democrat Printing Office
Dr. C. E. Denton
Dog 'n Suds
Don's Barber Shop
Economy Cleaners
Gan's Furniture (H. R. Lucas, Owner)
Dr. W. H. Grassmeyer
Dr. G. E. Hamilton
Harmon's Barber & Beauty Shop
Dr. H. J. Hertz
Hertz Shoe Store
Dr. G. R. Hobbs
Jackson's Restaurant 107
Koehler Supply Co., Inc.
Madison Auto License Branch
Madison Clinic
Madison Courier

Madison Realty Co.
Margie's Salon of Beauty
Merit Shoe Co.
Metford & Hensley
Milton Dairy Queen
Lillian Monroe
Montgomery Ward & Company
Moore's Store
Nancy Lee & Little Folk's Shop
North Vernon High School
O'Connor & Prime, Attorneys
Osborn's Shoes
Piggly Wiggly
Ralston's Gulf
Dr. W. R. Rucker
Shawe Memorial High School
Dr. W. A. Shuck
Sigma Iota
Dr. D. W. Sloan
Spillman's Restaurant
Dr. W. E. Stucker
Turner's Mobil Service
Vincent's Grocery
Wehner's Dairy Store
Western Auto

1967 MAHISCO STAFF

Sponsor Mrs. James J. McKenna, Jr.
Editor-in-chief Terry Lodge
Copy Editor Robert Scott
Art Editor Gene Sizemore
Introductory Co-editors Donna Stutler Klein
Karen Mason
Academic Co-editors Jackie Long
Janie Stout
Linda Sherwood
Organizations Co-editors Kathie Geyman
Judy Utter
Sports Co-editors Charlie Thompson
Bill Stone

Album Co-editors Alice Taylor
Connie McCubbin
Kathy Osbourn
Advertising Co-editors Brenda Hamilton
Susan Miller
Sales Manager Linda Johnson
Typists Nancy Florian
Marsha Brosene
Album Assistants Miriam Moy
Rita Woodfill
Assistants Lucinda Bailey
Shirley Risk

1967 was the year of the unique. It was the year of underground movies and the "Art is Dead" movement, Snoopy and the Red Baron, and the Apollo space tragedy. Musical groups emerged with names such as the "Peanut Butter Conspiracy," "Grateful Dead," and the "Jefferson Airplane." 1967 was the year that was—a year that made a great deal of difference at Madison.

This book has tried to picture the things that have caused Madison High School to be different and the things that have made 1967 a special year, as all other years were special, too.

Change, of course, is many things. It is a

Donovan, a new Beatles' record, a mini-skirt, a happening. Change encompasses electronic music, pop, op, and cop art, the war in Vietnam, and Congressional elections. The whole vast range of life changes continuously. Change affects everyone in every phase of life. Change is life. Change was Madison in 1967.

It is impossible to show every aspect of change in a yearbook or even in an encyclopedia. This year's **MAHISCO** staff has attempted to give a glimpse of the facets of change at MCHS in 1967—a year of change.

The 1967 MAHISCO Staff would like to express our gratitude to WARD'S STUDIO OF PHOTOGRAPHY, BUD JEFFREY for his pictures on pages 4 and 5, the PHOTOGRAPHY CLUB, DICK KENNARD of NEWSFOTO PUBLISHING COMPANY, the MADISON COURIER, BROOKLYN CULL for information on the volume number, and the FACULTY and ADMINISTRATION for all their cooperation in producing this book.

WE WOULD LIKE to give special acknowledgement to BOB DYLAN for the use of his song title around which we built the theme of this yearbook.



Index

SENIORS

- Adams, Carol 48,88
 Adams, Janice 48,51,60,88
 Akers, Terry 56,77,88
 Alcorn, Merritt 11,21,46,52,53,56,64,68,69,72,88
 Armstrong, James 88
 Ayler, George 88
 Backus, Lois 51,59,61,89
 Bailey, Lucinda 36,38,57,89
 Banks, Edward 40,53,61,89
 Ballard, Gail 89
 Banta, Sue 89
 Barnes, Vicki 43,89
 Bassett, Richard 38,39,89
 Beach, Dorothy 51,89
 Bear, Clint 52,53,64,89
 Beach, Padgett 89
 Bechman, Patricia 89
 Bickers, Janice 51,89
 Bliton, Barbara 51,89
 Box, Kenneth
 Box, Mergie 89
 Briner, Betsy 54
 Briner, Bill
 Brosene, Marsha 10,36,48,57,89,151
 Burchfield, Richard 13,39,42,60,90
 Burdine, Rodger 7,24,36,53,90
 Burris, Robert 90
 Butler, Paul 7,11,40,52,56,90,93
 Cahall, Terry 6,46,52,53,55,59,65,67,90
 Canida, Bob 40,44,45,52,54,55,90
 Center, Ricky 39,72,90
 Chadwell, Sandra 51,90
 Chatham, Kathleen 51,90
 Childs, Larry 55,90
 Christman, Harriet 24,36,42,48,90
 Coates, Melissa 48,50,53,90
 Coates, Nancy 8,48,51,60,90
 Cockerham, Michael 38,90
 Combs, Leslie 51,90
 Cooke, Bill 46,53,55,73,91
 Cooper, Bruce
 Cooper, Eddie 65,91
 Copeland, Ann 48,51,91
 Cosby, Jeffery
 Cosby, Phil 46,52,91
 Craddock, Ruth 91
 Crafton, Carolyn 91
 Creech, Larry 36,51,91
 Crenshaw, Sidney 7,39,91
 Crim, Gary 12,24,40,50,52,54,91
 Crozier, Susan 48,51,91
 Custer, Kenneth 38,91
 Dalgleish, Rick 51,72,91
 Davidson, Bonnie 59,91
 Davis, Judy 41,48,51,91
 Davis, Linda 12,40,54,61,91,93
 Degler, Sharon 41,92
 Denning, Gary 46,52,60,64,92
 Denton, Dick 6,39,52,55,72,73,92
 Dew, Linda 6,9,36,48,55,60,92
 Dobyns, Hank 27,45,72,92
 Dunn, Pat 12,48,92
 Dyer, George 46,52,53,92
 Earls, Sharon 48,51,60,92
 Eckert, John 6,46,52,53,64,68,69,76,92
 Edmiston, Margorie 92
 Eggenspiller, Randy 46,52,53,59,65,67,73,92
 Elliott, Jim 92
 Elston, Earl 39,92
 Facemire, Mary 48,51,58,60,92
 Ferguson, Brenda C. 12,48,92
 Ferguson, Brenda L. 41,42,48,51,93
 Flint, Kathy 48,51,60,93
 Florian, Nancy 11,36,38,48,55,57,58,93
 Fritter, Steve 39,93
 Fultz, Mike 53,56,93
 Garlinghouse, Gail 12,42,48,51,93
 Garrett, Paul 46,52,55,72,73,93
 Geyman, Kathie 11,21,57,58,93,100
 Gibson, Priscilla 41,48,93
 Gilles, Charles 46,52,54,64,75,94
 Giltner, Charlene 6,8,48,55,60,94
 Gourley, Mike 27,45,52,94
 Gray, Lester
 Gross, Daryl 39,59,54
 Groves, Carol 24,36,43,48,54,94
 Grubbs, Rebecca 94
 Guernsey, Terry 94
 Gullion, Laverne 51,60,94
 Hamilton, Brenda 36,48,57,58,94
 Hand, Bill
 Hargeshimer, Sheila 6,9,11,25,47,48,56,59,94
 Harr, Vickie 11,36,48,60,94
 Harsin, James 55,94
 Hatton, Paul
 Hearne, Linda 12,42,48,94
 Hearne, Pat 12,42,51,94
 Heiderman, Don 21,40,94
 Henry, David 95
 Herlin, Glenda 26,95
 Herring, Judy 41,95
 Hertz, Joe 30,46,52,59,60,72,73,95
 Hertz, Linda 43,51,95
 Hertz, Peggy 36,47,48,53,55,58,60,95
 Hill, Kenneth 95
 Hillenburg, Susan 43,95
 Hock, Larry 39,72,95
 Hoffman, William 96
 Holt, Vickie 38,58,96
 Humes, Willie 46,59,68,69,70,76,96
 Humphrey, Linda 96
 Humphrey, Richard 65,96
 Humphreys, Barbara 48,96
 Jackson, Darlene 48,51,55,60,96
 Johnson, Linda 11,24,38,40,48,54,57,58,96
 Johnson, Katie 36,40,43,45,48,54,58,96
 Jones, Penny 36,48,51,61,96
 Judge, Janice 43,51,96
 Judge, Joyce 43,51,59,60,96
 Kennedy, Tim 52,54,61,96
 Kinnard, Alice 51,59,96
 Kitley, Susanne 48,96
 Klein, Donna 8,36,48,55,56,57,58,97
 Klein, Tony 46,52,68,69,97
 Konkle, Anne 61,97,103
 Konkle, Ronald 38,39,97
 Kroll, Vicky 12,42,43,48,51,60,97
 Land, Lois 48,51,58,60,97
 Lathrem, Charles 46,52,72,97
 Lauderbaugh, Nancy
 Lee, Elaine 48,51,97
 LeGrand, Peggy 41,48,51,97
 Leisure, Robert 46,52,68,69,72,98
 Lindsey, Russell 39,52,98
 Little, Robert 55,98
 Lodge, Terry 11,19,40,46,52,53,56,57,65,67,93,98,
 134
 Long, Jacquelynn 9,11,19,48,53,57,61,88,98,151,
 152
 Long, Jeannie 6,8,9,28,48,55,60,88,98,151,152
 Lykins, James 30,39,46,53,72,73,98
 Lytle, Markt 52,53,72,73,98
 McClelland, William 51,98
 McClung, Stephen 7,12,21,24,36,38,40,52,54,
 55,99,100
 McClure, Mary 99
 McCubbin, Connie 11,38,48,53,57,58,61,93,95,99
 McGee, Baxter 38
 McKay, John 11,13,56,99
 Maslyar, Gail 38,40,45,48,53,54,58,61,99,100
 Mason, Karen 10,11,20,26,48,53,57,99,151
 Matheney, Jeffrey 46,52,99
 May, Sandra 41,51,99
 Meacham, Judy 36,48,58,60,99
 Merrill, Patricia 51,99
 Miller, Donna 36,48,51,58,99
 Miller, Ernie 51,99
 Miller, Susan 7,10,36,38,48,55,57,99,139,151
 Mouser, Larry 71,99
 Napier, Terry 99
 Nay, Linda 12,42,48,51,100
 Neace, Jerry 72,73,100
 Niccum, Connie Jones 9,51,100
 Niccum, Connie 8,28,40,43,45,48,51,102
 Nolan, Colleen 48,51,100
 Norris, Marcia 51,100
 O'Brien, Peggy 13,36,48,51,100
 O'Nan, Sharon 36,48,51,58,60,100
 Osbourn, Kathy 11,21,36,53,57,100
 Owens, Emmett 39,100
 Payton, Carl
 Perry, Allen 13,42,101
 Perry, Joseph 65,69,101
 Pettus, Edward 12,21,40,45,54,93,101
 Phillips, Gary 38,101
 Phillips, Jim 38,52,101
 Phillips, Larry 101
 Powell, Joe 47,101
 Pryor, Cathy 36,48,58,101
 Pyles, Edwena 51,101
 Raker, Rita 36,48,51,58,60,101
 Raley, Steve 101
 Ralston, Steve 72,101
 Read, Samuel 38,101
 Reed, Dennis 38,39,46,65,71,76,101
 Reed, Paul 52,101
 Reed, Roger 52,102
 Renne, Karen 36,40,45,48,58,102,143
 Ridder, Medora 11,24,53
 Risk, Gerald 38,39,46,59,60,71,102
 Roark, Tommy 38
 Robinson, Betty 51,102
 Robinson, John 21,38,102
 Rodgers, Sam 39,102
 Ross, Rhonda 102
 Sanders, Larry 102
 Schmidlapp, John
 Schmidt, Karen 48,58,60,102
 Scott, Deborah 48,102
 Scott, Greg 7,10,12,13,24,36,40,50,93,100,102
 Scott, Robert 7,11,27,36,40,45,50,55,57,59,61,93,
 102,136
 Scott, Ronald 55,102
 Scroggins, Gary 39,102
 Scroggins, Phyllis 51,103
 Scudder, Karen
 Sexton, Robert 45,103
 Sherwood, Linda 11,19,21,36,43,48,54,56,57,58,95,
 103
 Shimmfessel, Linda 48,51,55,103
 Sindone, Carla 13,36,48,51,103
 Sizemore, Gene 19,20,26,46,52,54,57,72,97,103,
 134
 Smart, Tommy 46,53,103
 Smith, Danny 46,52,53,55,65,67,68,73,103
 Smith, Morgan
 Smith, Peggy 13,36,48,51,103
 Smolarczyk, Dinah 104
 Spry, Joann 48,51,61,104
 Stephan, Richard 52,104
 Stephanus, Tony 52,53,104
 Stephens, Michael 46,65,71,104
 Stewart, Donna 12,27,42,48,104
 Stone, William 18,40,46,57,65,74,104
 Stout, Jane 11,19,24,40,53,57,61,95,104,134
 Stout, Keith 104
 Surrent, Kenneth 104
 Sutter, Barbara 29,51,104
 Taylor, Alice 11,12,24,40,54,57,93,100,104
 Taylor, Bruce 104
 Thacker, Ronnie 51,98,104
 Thomas, Ronnie 65,104
 Thompson, Charles 11,15,25,40,46,52,55,57,65,
 72,73,88,95,105
 Thompson, Donnie 46,73,76,105
 Thornton, Nancy
 Tillith, Naomi
 Torrance, Bill 51,105
 Tucker, Jimmy 105
 Tucker, Joanne 41,48,51,105
 Tullis, Diane 28,105
 Turner, Sara 7,13,27,36,38,42,48,61,105
 Utter, Judy 11,36,48,53,57,58,105,143
 Varela, Romeo
 Walker, Sharon 105

Waltz, Larry
Warren, Wilford 30,106
Washburn, Sue
Waters, Rosetta 48,51,55,106
Weales, Gail 48,51,61,106
Weber, Kathryn 43,51,106
Wehner, Joan 13,36,58,106
Welch, William 65
Wells, Terry 65,106
Wentworth, Marsha 51,106
Wilhelm, Michael 45,46,55,65,88,106
Wilking, James
Willhoite, Larry 39
Williams, Donald 51,106
Williams, Larry 39,72,103,107
Williams, Linda 26,48,107
Wolf, Dell
Wolf, Mary Anne 6,36,43,47,48,54,59,107
Wolfschlag, Linda 12,51,58,107
Wood, John 51,107
Woodburn, Thomas 40,43,45,46,72,107
Woodfill, Mary 107
Wright, Mary Jane 36,38,48,60,107
Wright, Kay 51,58,107
Yetter, Craig 38,40,54,77,107
Youngblood, Sandra 51,98,107

JUNIORS

Aamdal, Anne 48,53,108
Abbott, Douglas 40,108,149
Adams, Kathleen 48,108
Adams, Robert 108
Akers, Jane 36,40,42,48,84,108
Andrew, Clifford 108
Andrews, Mary 58,108
Armstrong, Rose 48,108
Armstrong, Sally 41,48,51,108
Ballard, Barbara 48,51,60,108
Bassett, Doris 48,51,108
Bear, Freddy 53,108
Bell, Sue 108
Berry, John 108
Biesen, Jane 108
Birchfield, Scherry 42,48,51,60,108
Boone, Roger 39,108
Borter, Connie 36,47,48,55,108
Boyd, Richard 109
Bradbury, Steve 109
Bradley, Robert 40,109
Branstetter, Linda 48,51,58,109
Brawner, Carroll 109
Breece, Kathryn 42,51,60,109
Breeding, Marsha 42,48,54,109
Bright, Rodney 109,112
Burruss, Violet 48,109
Bush, Jim 109
Camenisch, Kathryn 36,40,48,54,58,61,109
Campbell, Kenneth 109
Canada, Greg 40,109
Center, Bob 46,65,71,109
Chambers, Linda 48,54,55,60,109
Champion, Rick 40,109,111
Chandler, Garry 70,109
Chandler, Sharon 54,109
Childs, Kim 27,36,48,58,109
Clark, Cris 42,48,109
Cloud, Bill 109
Coffman, Mona 51,109
Combs, Karen 7,36,40,43,48,58,109
Combs, Twila 41,48,51,58,109
Comingore, Janet 41,109
Copeland, Wayne 39,60,109
Cosby, Nancy 48,50,109
Cox, Terry 53,109
Crum, Wanda 48,59,109
Darnold, Bonnie 41,48,60,109
Daugherty, Wayne
Demaree, Becky 48,51,55,109
Demaree, Debbie 109
Denning, Charles 109
Dunker, Gus 109
Dunlap, Sue 109
Eastman, Kathy 48,51,109
Eckerty, Lisa 42,48,51,58,109
Edmisten, Charlene 48,58,109
Ehlers, Brenda 109
Elder, Linda 42,109
Estes, Sue 109
Everett, John 40,55,109,149
Ferguson, Dennis 38,109
Ferguson, Rebecca 109
Firth, Janice 48,51,109
Fisher, Jackie 38,39,109
Fitz, John 46,65,109
Fox, Lloyd 109
France, Glenda 25,43,53,60,110
Fulcher, Donna 48,50,110
Garvey, Stephen 40,51,110
Gatewood, Kevin 110
Geyman, Mary 48,51,110
Geyman, Steve 60,110
Gibson, Floyd 42,65,110
Gilles, James 75,110
Goins, Daniel 110
Goins, Larry 65,110
Gourley, Mariellen 48,51,110
Graham, Betsy 25,40,48,53,55,58,110,112
Graham, Brenda 110
Graham, James 110
Gray, Janice 48,51,55,110
Hallgarth, Linda 48,51,55,58,110
Hamilton, Beverly 36,48,58,60,110
Hammers, Doris
Hand, Bonnie 110
Hand, Carolyn 36,48,54,58,110
Hand, Kenny 40,54,110
Harr, George 110
Harrell, Kevin 6,46,55,65,70,110
Harrell, Rocky 40,52,65,110,136
Harris, Lloyd 54,65,110
Heath, Gary 39,40,110
Hendrick, Edward 40,74,110
Herbert, Peggy 36,48,55,58,110
Hereford, Jamalee 48,51,110
Holt, Gary 52,60,110
Horine, Regina 48,51,58,60,110
Howell, Charles 23,40,51,110
Huling, David 40,53,55,110
Humes, Kenny 46,68,110
Humes, Louis 46,110
Humphrey, Allen 51,65,110
Humphrey, Suetta 48,51,110
Hunt, Michael 40,54,55,110
Ingram, Sandy 48,51,110
Irwin, Ann 48,110
Jackson, Arthur 110
Jackson, Debrah 48,60,110
Jeffers, Wilma 110
Jett, Michael 26,40,65,110
Johnson, Barbara 110
Johnson, Wayne 38,65,70,110
Jones, Billy 39,110
Jones, Larry 40,71,110
Keller, Janet 48,51,60,110
Kern, Dennis 51,111
Kimmel, Jephtha 46,52,65,111
Kimmel, Joe 65,70,111
Kindoll, Alice 41,48,51,111,151
King, Ellen 42,48,111
Klein, Carolyn 48,51,111
Klein, George 55
Knoebel, Kathy 38,48,58,61,111
Konkle, Dale 111
Kramer, Beverly 51,111
Kramer, Rick 39,51
Kugler, Kathy 48,51,111
Lamb, James 111
Lawson, Bonnie 48,51,111
Leach, Mike 51,111
Lee, Judith 48,51,58,111
Lee, William 51,111
Lieser, Pam
Lindahl, Glenn 27,45,111
Litter, Joyce 48,51,111
Litter, Ollie 65,71,111
Lockridge, Larry 39,46,51,65,71,112
Lohrig, Graham 112
Lohrig, Steve 112
Long, Ricky 51,71,112
Lows, Danny 51,112
Lows, Pam 48,51,112
Lucas, Joyce 48,112
Lykins, Randall 39,46,55,64,68,75,112
Lyon, Barbara 26,43,48,58,112
MacKenzie, Rebecca 36,48,55,112
McAlexander, Sue 36,40,48,58,60,112

McBride, Lois 48,51,112
McKey, Thomas 112
McKinney, Timothy 14,40,46,64,76,108,112
Mann, Joyce
Martin, Glenda 48,60,112
Means, Ann 32,48,112
Melton, Deborah 48,112
Meyers, Karen 24,43,48,53,55,58,112
Miller, Darvi 112
Miller, Grant 51
Miller, Robyn 51,112
Mitchell, Billy 82,112
Moore, Sharon 48,112
Morgan, Ronnie 38,112
Moy, Miriam 38,40,48,54,57,58,111,113,134
Moy, Tom 26,51,113
Munier, Mary 113
Napier, Glenn 113
Needler, Iwana 48,58,113
Nordike, Clarence 113
Nugent, Pat 48,113
O'Connell, Mike 39,51,113
Owens, George 51,113
Perry, Leon 113
Perry, Wayne 39,65,70,113
Pettit, Ed 53
Pettit, Jerry 51,113
Petway, Patty 25,36,40,48,53,84,112,113
Pickett, Loren 45,55,113
Poliquin, Mike 40,46,54,55,65,70,112,113
Ponder, Macy 113
Poole, Chris 39,113
Pope, Bobbi 51,113
Potter, Linda 48,113
Price, Carolyn 27,48,54,60,113
Queen, Barbara 48,113
Reed, Randy 7,22,36,52,54,111,113
Renne, Sally 7,36,45,48,54,55,58,108,112,113
Rhodehamel, Judy 38,48,60,113
Riedstra, Audrey 48,113
Righthouse, Nancy 42,48,51,113
Riley, Kenneth 113
Risk, Carol 6,48,51,55,58,113
Risk, Shirley 36,48,51,54,57,58,84,113,151
Robinson, Elaine 38,48,54,113
Robinson, Mike 6,42,46,54,59,65,68,69
Rockey, Charlene 42,48,58,113
Rogers, Charles 7,24,36,40,50,55,61,113
Rowlett, Sherry 48,51,113
Rudolech, Larry 26,46,55,64,113
Rudolech, Martha 113
Ryker, Della 113
Schlick, Terry 53,74,113
Schooler, Terry 39,113
Scroggin, Janice 48,51,113
Scudder, Karen
Shelley, Becky 48,113
Shepherd, Irene 48,54,113
Shipley, Marcia 113
Simpson, Patrick 113
Smitley, James 39,113
Sparks, Richard 40,113
Spears, Harold 39,113
Spillman, Sue 48,51,5,81,113
Sprague, Rebecca 54,84,113
Spry, Barbara 42,48,51,114
Spry, Larry 114
Spry, Sandy 43,48,114
Stackhouse, Ethel 48,51,114
Staples, Janelle 24,36,48,53,61,114
Staub, Marybeth 41,43,48,53,58,60,114
Steinhardt, John 51,55,114
Stephens, Vickie 114
Strockdale, Thelma 51,58,114
Stucker, Calvin 53,61,114
Sullivan, Robert 114
Surrett, Edith 41,43,48,51,55
Swank, Jerome 114
Tandy, Karen 48,51,58,114
Taylor, John 40,45,53,114
Taylor, Kathleen 48,51,54,58,114
Thacker, Judy 51,114
Thieman, Mary 36,40,48,58,114
Thom, Sharon 36,38,40,48,54,55,58,60,114
Thompson, Debbie 48,51,114
Thompson, Dorothy 41,51,114
Thompson, Rebecca 42,53
Thompson, Steve L. 114

Thompson, Steve M. 53,60,114
Thorne, Rick 39,51,114
Tomlinson, Betty 42,48,114
Trowbridge, Donald 38,39,114
Truville, Donna 48,58,114
Turner, George 114
Turner, Mary 48,51,60,114
Underwood, Lawrence 60,114
Vail, Hester 48,54,114
Vance, Gayle 48,51,58,108,114
Varala, John 114
Walters, Richard 51
Wardlow, Susan 42,114
Watson, Kenneth 23,114
Weiss, Karen 48,114
Welch, Amy 48,51,114
Welch, Debbie 29,48,114
Wells, Ethel 114
Whitham, Arthur 114
Wilking, Brenda 114
Wilking, Linda 51,114
Willey, Priscilla 115
Williams, Debbie 7,36,48,115
Willis, Bobby 115
Willis, Melanie 42,48,54,60,115
Willis, Terry 46,50,52,64,71,115
Wollenmann, Judy 48,51,115
Woodfill, Judy 115
Woodfill, Rita 36,38,57,115
Woods, Nancy 48,51,115
Youngblood, Pauline 115

SOPHOMORES

Abbott, Delbert 116
Adams, Bonita 49,116
Adams, Karen 49,116
Adams, Raymond 116
Adams, Sheila 49,116
Adkinson, Mary 53,116
Alton, Brenda 49,59,116
Anderson, Kerry 45,50,52,54,116,118,122
Andrew, Marcia 49,54,58,116
Ashby, James 116
Ashby, Richard 116
Ayler, Joe 39,116
Bailey, Sheri 36,116,118
Bales, Jerry 116
Barnes, Robert 39,116
Bawden, Brenda 53,59,116,118
Behymer, Dale 53,54,116,118
Bell, David 39,116
Bell, Vickie 36,49,54,59,116
Bentley, Roy 40,45,55,116,121
Bentz, William 116
Bersch, Charles 52,53,116
Bird, Deborah 116
Boaz, Denise 29,49,116
Boaz, Diana 49,117
Boone, Patsy 117
Bott, Joan 49,117
Brandon, David 39,117
Braun, Hans 25,40,117
Buchanan, John 39,117
Bumen, Sharon 43,117
Bundy, Bobbi 38,49,50,53,59,117
Burruss, Brenda 29,36,49,59,117
Burruss, Rickie 42,55,117
Burchfield, Donald 117
Bush, Doug 39,117
Butler, David 117,118
Cahall, William 40,52,54,65,71,117
Canida, Bill 45,52,53,54,117,118,121
Chandler, Phillip 117
Cheatham, David 55,64,76,77,117,118
Claflin, Jan 53,59,117
Cook, Gary 117
Cooper, Larry 117
Cooper, Mike
Cornett, Mildred 117
Cosby, Eugene 65,68,70,117
Crosley, Stana 49,117
Custer, Phillip 39,52,117
Dahlem, Pamela 29,49,117
Davis, Jack 76,117
Davis, Myron 117,118
Denning, Kenneth 39,117
Dickerson, Debra 117,118
Drake, Mary 49,59,117

Dryden, Becky 53,59,117,118
Dyer, Luther 65,117
Earls, William 117
Easton, Dianne 42,49,58,117
Edwards, Marie 117
Estes, James 117
Facemire, Karen 49,69,117
Fears, Stephen 55, 117
Ferguson, Karen 36,49,55,59,117
Finke, Barbara 53,54,59,117,118
Fisher, Darlene 49,53,117,118
Flint, Charles 39,117
Ford, Dean 31,38,64,118
Ford, Robert 118
Fowler, Gerald 38,65,71,118
Fox, Inez 49,59,118
Gassert, Gary 71,118
Gayle, Darrell 38,118
Getz, Tim 53,54,65,118
Gilles, Donald 118
Ginn, Gary 71,118
Ginn, Wilma 47,49,59,118
Graham, John 45,55
Gray, Deanna 26,118
Green, George 118
Griffin, Tulsa 118
Grigsby, Onita 49,118
Grubbs, Sarah 118
Grubbs, Susan 29,41,49,118
Guernsey, Jerry 118
Hadley, Duane 119
Hallgarth, Robert 39,119
Hammock, Tom 38,119
Hammond, Deborah
Hancock, Emma 119
Handlon, Gary 119
Hargheimer, Frankie 38,119
Harkes, Donna 49,59,119
Harmon, Caryle 119
Harmon, Derrell 119
Harper, Nancy 36,49,54,119
Harrison, Judy 42,49,119
Harrod, Mary Ellen 49,59,119
Hawkins, Rhonda 119
Hay, Donald 119
Haywood, Lee 36,49,59,119
Hedgepath, Larry 39,119
Heinbach, Dennis 38,119
Hereford, Jeannie 36,49,53,59,118,119
Herin, Cheryl 36,59,119
Hertz, Patty 119
Higgins, James 119
Hill, Richard 53,118,119
Hillenburg, Dean 39,119
Hilterbran, Carolyn 36,38,49,50,53,59,118,119
Hoffman, Robert 39,119
Holcomb, Kathleen 49,53,59,118,119
Holwager, Joseph 38,119
Houston, Steve 45,119
Hubbs, Debbie 49,55,59,119
Humes, Sandra 119
Hunton, Lloyd 52,53,65,68,76,119
Huston, Barbara 49,119
Ihle, Barbara 42,119
Inskeep, Beverly 49,59,119
Jacobs, Kathy 119
James, Nicky 119
Jaynes, Mary 49,59,119
Johnson, Louise 36,38,49,54,59,61,118,119
Jones, Herbert 119
Jones, Mable 49,119
Jones, Terry 42,49,60,119
Judge, Jerry 119
Kaulis, Jean Anne 42,49,119
Kelly, Bonita 119
Kelly, Gloria 119
Kidwell, Danny 119
King, Mary Janie 49,119
Kirkpatrick, Bobby 65,71,119
Klopp, Tanya 36,49,53,59,120,121
Knoebel, Martha 49,53,59,120
Konkle, Ellen 36,49,53,59,120
Lanham, Wayne 120
Lawson, James 120
Leach, James 65,120
Lee, David 39,65,120
LeGrand, Jackie 38,41,120
Leisure, Nina 49,53,55,59,120

Lewis, Bill 39,120
Lewis, Everett 120
Lewis, Roger 39,120
Linville, Russell 120
Liter, Vickie 120
Lloyd, Sharon 53,120
Lock, James 39,55,120
Lockridge, Terry 118,120
Lowry, Starr 36,49,54,59,120
Lucas, Jan 49,54,59,120
Luellen, Edith 120
Lykins, Frederick 39,64,70,71,120
Lytle, Suzie 47,55,120
McBride, Leah 49,59,118,120
McCarty, Verna 120
McClelland, Tom 55,65,71,120
McClure, Jack 120
McClure, Nelson 38,120
McClure, Sherry 29,49,120
McClure, Wanda 120
McCubbin, Anne 36,49,53,59,120
McHenry, Patricia 29,49,59,120
McKinney, Mike 50,52,70,118,120
McKinney, Jerry 70,76,120
Mayfield, Susan 49,120
Meadows, Debbie 29,43,49,60,120
Mefford, Dean 38,120
Miller, David 38,39,120
Modisett, Karen 36,53,120,121
Monroe, Lonnie 52,55,68,120
Moore, James 120
Motenko, Victor 39
Mosier, Jim 54,118,120
Munier, David 65,76,120
Munier, Dennis 65,70,76,121
Newman, Matthew 53,55,68,77,121
Nicklaus, Roxanne 43,49,59,121
Osborne, Deborah 121
Parshall, Debbie
Paul, Judy 49,121
Pender, Anna 121
Pendleton, Willa 36,49,53,59,121
Perkins, Terry 121
Perry, Jesse 65,68,121
Perry, Nancy 36,49,54,55,59,121
Pettit, Rose 29,47,49,60,121
Petway, Alan 53,118,121
Philpot, Kathy 53,59,61,121
Poling, Eugene 38,121
Potter, Aleta 38,49,53,59,118,121
Paynter, Janice 43,49,59,121
Preston, Tom 53,118,121,150
Ralston, Pam 47,49,55,59,121
Read, Delbert 121
Reed, Allen 121
Reed, Charles 121
Richey, Diane 36,49,54,59,118,121
Risden, Debbie 38,49,53,54,59,116,121
Ritter, Dwight 46,52,53,55,65,70,116,118,121
Roark, Lonnie 38,121
Roach, Jim 77,121
Robbins, Angela 49,121
Robinson, Pam 49,59,121
Rogers, Pam 38,42,49,50,53,55,59,118,121
Rohrig, Byron 52,53,65,118,121
Rowlett, Charles 122
Rusk, Mike 65,70,76,121,122
Schafer, Beverly 59,122
Scott, Martha Kay 49,54,59,122
Scott, Bill 122
Scott, Phil 42,53,122
Scully, Patricia 53,122
Sebastian, Keith 52,55,122
Sherman, David 122
Sizemore, John 38,122
Sizemore, Lula 122
Sloan, Bill 50,53,65,118,121,122
Smith, Don 122
Smith, Robert 122
Southard, Stana 60
Stealey, Mark 118,122
Stephanus, Don 53,118,122
Stewart, Margurite 29,49,122
Stewart, Linda 49,53,59,122
Stuart, Brenda 122
Stutler, Wayne 39,122
Stutler, Terry 36,49,53,55,59,122
Sullivan, Charlotte 122

Sullivan, Ernest 122
Sullivan, Mary 123
Sullivan, Robert 122
Taylor, Kenneth 38,123
Taylor, Michael 123
Thomas, Maral 38,50,53,116,118,121,123
Thompson, Debbie 41,49,123
Thornton, Marilyn 45,53,123
Thurman, Pamela 42,49,59,123
Tingle, Sherry 42,49,123
Tingle, Shirley 59,123
Trowbridge, Brenda 59,123
Tullis, Tommy 123
Turner, Deborah 43,49,123
Turner, Michael 123
VanDevanter, Pam 48,50,58,123
Vest, William 123
Vladimirov, Lillian 49,59,123
Waller, Rickey 123
Warren, Karen 59,123
Waters, Ronnie 123
Weary, Lillie 123
Weber, Harold 38,39,123
Welch, Ruth 49,123
Welch, Vivian 49,123
Wells, Alice 123
Wells, Joseph 65,123
Wheatley, Kathryn 123
Whisman, Betty 49,59,123
Whitham, Judy 49,51,53,123
Whitham, Linda 41,49,53,123
Williams, Teresa 49,53,123
Wilson, Robert 55,70,123
Wingham, Vicky 123
Witty, Susan 45,53,59,118,121,123
Wolf, Leory 123
Wright, Larry 123
Wright, Joyce 123
Wykoff, Larry 39,123
Wyne, Rita 49,59,123
Young, Laurel 123

FRESHMAN

Adams, Charles 124
Adler, Danny 124
Alcorn, George 124
Anderson, Dana 53,124
Andrew, Kathy 49,53,59,124
Andrews, Charles 39,124
Backus, Carolyn 124
Baker, Kathy 124
Ballard, Raymond 124
Banks, David 53,124
Banta, Barton 124
Barnes, Frederick 39
Barringer, Pamela 124
Bassett, Arthur 39,124
Bayne, Tony 124
Bechman, Gary 124
Behymer, Linda 53,59,124
Bell, Alex 124
Bell, Betty 49,124
Bell, Lana 49,55,59,125
Benedict, Elizabeth 49,50,59,125,131
Bennett, Robert
Bickers, Marilyn 49,59,125
Birchfield, Alan 42,125
Birge, Pauline 41,125
Black, Ray 125
Bolton, Robert 38
Bowman, Avon 33,41,49,55,59,125
Box, Gerald 42,125
Breeck, Debbie 125
Brown, Clifford 125
Burdine, Charles 125
Burns, Judy 125
Burris, Linda 125
Camenisch, Charlotte 49,59,125
Carlow, Glenn 125
Carpenter, Karen 125
Carson, Jon 125
Chandler, Dusty 53,59,125
Chandler, Keith 125
Clubb, Debbie 49,53,59,125
Coates, Mark 125
Cockerham, Rebecca 53,125
Coleman, Janet 33,125
Collins, Diana 49,55,59,125

Combs, William 125
Cook, Rhonda 49,59,125
Copeland, Lois 125
Cowan, Patricia 43,49,55,59,125
Crocker, Robert 39,125
Craddock, Marcia 41,125
Culver, Randy 42,125
Culp, Joy 49,125
Davis, Leslie 53,125
Davis, Sandra 125
Davis, Maria 53,59,125
Demaree, Myrtle 49,59,125
Dean, Joy 125
Dryden, Della 53,59,125
Duncan, Alva 55,125
Dunlap, Billy 125
Eades, Gerald 125
Eaglin, Freddie 76,125
Eaglin, Marilyn 125
Earnhart, Tom 125
Egerton, Sheila 43,125
Ehlers, Harry 125
Estes, Betty 55,125
Everhart, Richard 125
Facemire, Cheryl 126
Facemire, Donna 33,49,126
Falconberry, Martha 49,53,59,126
Ferguson, Sharon 42,53,126
Firth, Wanda 126
Fleener, D. H. 126
Ford, Kathryn 49,59,126
Fox, David 126
Frazier, Carl 126
Fultz, Wilma 49,53,59,126
Gage, Carol 47,49,59,126
Galbreath, Gary 126
Garvey, Dinah 126
Geisler, Bernard
Geyman, Rytha 49,53,126
Glore, John 71,126
Goins, Rebecca 59,126
Gordon, Jerry
Gordon, Terry
Gray, Mary 126
Green, Pauline 126
Gregersen, Juliane 49,59,126
Grubbs, Debra 42,49,59,126
Guest, Chris 76,126
Halcomb, Harold 53,126
Hare, Dwight 53,126
Hallgarth, Deborah 126
Hammock, Charles 126
Hargesheimer, Debra 126
Harper, Douglas 55,126
Harrell, Denise 53,126
Hatton, Terry 126
Hawkins, Scottie 126
Hayes, Deborah 126
Heiderman, Ronald 126
Henry, Rickey 126
Hertz, Vickie 49,126
Hillenburg, William 39
Hoepfner, Raymond 38,126
Hoffman, Carol 126
Houghton, Stephany 59,126
Houze, Robert 50,126
Huling, Mona 49,53,55,59,126
Huneke, Peggy 53,59,126
Hyatt, Karen 59,126
Hyden, Linda 126
Jackson, Deborah 126
Jackson, Donna 126
Jackson, Frank 53,124,126
Jackson, Stewart 126
James, Pamela 126
Jenkins, Bonnetta 49,126
Jenkins, Donetta 49,127
Jenkins, Peggy 33,49,59,127
Johnson, Bonnie 127
Jones, Donna C. 127
Jones, Donna M. 59,127
Jones, Gary 127
Jones, Hugh 127
Jones, Michael 127
Justice, John 127
Kelley, Gary 39,127
Kendall, Mark 50,127
Kenneth, Patricia 59,127

Kernen, Jeff 39,76,127
King, Nancy 33,42,49,127
Kirby, Mary 127
Kirkland, Darlene 127
Konkle, Wanda 49,50,59,127
Kramer, Mary 127
Kring, Donald 22,128
Langley, John 51,128
Lauderbaugh, Gary 128
Laughlin, Bonnie 128
Lee, Carroll 128
LeGrand, Jeanne 128
Lemen, Denise 33,59,129
Lewis, John 128
Lichlyter, Dianna 49,55,128
Lirer, Brenda 49,128
Lockridge, Roberta 128
Lohrig, Kathy 49,59,128
Long, Dennis 128
McAlister, Reba 49,59,128
McClure, Betty 49,128
McClure, Bill 128
McCubbin, Kevin 128
McKay, Charles 128
McKay, Mark 50,128
McKeand, Kenneth 128
McMahan, Wilma 49,59,128
McVay, Reba 42,128
Mahoney, Barbara 59,128
Mann, William 128
Martin, Sharon 49,129
Mason, Kevin 45,53,124,129
Mason, Robert 64,77,129
Mayfield, Marilyn 49,55,127,129
Melton, Martha 49,129
Melton, Mike 54,129
Meyers, Ellie 49,53,59,129
Miller, Lois 49,59,129
Mitchell, Larry 54,129
Mitchell, Mike 54,55,129
Mitchum, Mike 129
Morgan, Susan 53,59,129
Moore, Kandra 49,129
Mopping, Ruth 129
Mouser, Gary 55,129
Nay, Cathy 49,53,55,59,124,129
Neal, Diana 42,49,59,127,129
Neal, Pamela 53
Niesse, Dennis 129
Nolan, Cher
Nolan, Donald 39,129
Norris, Deborah 129
O'Brien, Marie 49,59,129
Oliver, Jackie 129
Oliver, Jerri 129
Osborn, Rebecca 49,59,129,131
Parker, Jocie 129
Pearson, Frank 129
Pennington, Frank 129
Pettit, Larry 53,129
Pettus, Robert 45,129
Phillips, Donnie 129
Phillips, Linda 129
Phillips, Stanley 55
Poindexter, Brenda 49,59,129
Powell, Wanda 42,49,129
Price, Stanley 129
Pritchard, Tom 39,53,129
Pruitt, Tony 129
Ray, Danny 129
Ray, David 129
Richey, Melony 43,49,59,129
Richey, Ralph 76,129
Ridder, John
Riley, Mary 129
Risk, James 38,55,71,129
Robbins, Michael 129
Roberts, Linda 49,129
Robertson, Joseph 129
Robinson, James 129
Sachleben, James 54,129
Scaffidi, Michael 71,130
Schafer, Mary 49,59,130
Schienbein, Susan 49,53,59,130
Schmidlap, Edward 54,55,130
Schoolcraft, Robert 45,130
Schooley, William 74,76,130
Scott, Anita 130

Scroggin, Deborah 49,130
 Scroggins, Charles 130
 Shake, Thomas 55,71,130
 Shepherd, Anne 33,50,53,59,130
 Shipman, John 71,130
 Skirvin, Mary 130
 Skirvin, Wanda 130
 Smith, Brenda S. 29,45,53,130
 Smith, Brenda K. 130
 Smith, Marcy 130
 Snelling, Randy 53,130
 Sowers, Danny 130
 Sparks, Terry 39,130
 Spoer, James 130
 Spry, Thomas 130
 Steinhart, Joseph 130
 Stephen, Alois 130
 Stewart, William 130
 Stiver, John 39,130
 Strasmeyer, Nancy 49,130
 Strasmeyer, Linda 49,130
 Storie, Mary 130
 Stockdale, Thelma 22
 Storm, James 54,130
 Surratt, Linda 42,49,130
 Sutter, Margaret 130
 Sutter, Verna 41,49,130
 Taylor, Mary Ann 49,55,59,130
 Thacker, Debra 130
 Theros, Mike 130
 Thevenow, Gary 39,76,130
 Thevenow, Stephen 130
 Thorne, Janet 130
 Thurman, Suzanne 42,59,130
 Tingle, Nancy 130
 Tullus, Scott 130
 Underwood, Douglas 131
 Vance, Jeanne 49,59,131
 Van Wye, Debbie 49,59,131
 Varble, Debra 33,49,55,59,124,131
 Verneau, Diane
 Vestile, Sheila 49,55,131
 Walker, Brenda 42,53,59,131
 Walker, James 38,131
 Walters, Mary 131
 Watson, William 131
 Waltz, Nancy 59,131
 Weinberg, Ilean 49,59,131
 Wells, Dave 131
 Wentworth, Judy 49,59,131
 Whisman, Eula 131
 Whitson, Mitchell 131
 Wilding, Richard 131
 Williams, Denise 49,131
 Williams, Marsha 49,59,131
 Wilson, Charles 39,55,131
 Wilson, Sharon 49,59,131
 Wilson, Susan 49,59,131
 Wisman, David 131
 Wollenmann, Debra 131
 Woodruff, Steve 131

Young, Marcella 131
 Young, Victor 131
 Youngblood, Herman 131
 Youngblood, Mary Jo 131
 Zimmerman, Bernard 131

FACULTY AND ADMINISTRATION

Adler, Betsy 56,82
 Adler, John 82
 Bates, Jim 64,68,82
 Buckles, Arthur 82
 Buckles, Betty 82,84
 Cafeteria Personnel 87
 Chapman, Gary 82
 Chilton, Tom 82
 Clerical Personnel 87
 Combs, Roger 82
 Cook, George 14,80
 Cook, Sherry 82
 Cooke, John 80
 Cooper, Jean 82
 Corcoran, Jo 85
 Creech, Carolyn 24,54,82
 Cull, Brooklyn 80
 Custodial Personnel 86
 Davis, Marjorie 28,82
 Dugan, Jerry 22,52,82
 Dunkerton, Dave 82
 Eisan, Frances 38,82
 Eisenhardt, Mary 33,58,82
 Fisher, Don 81
 Freeman, William 39,82
 Freeman, Helen 82
 Gallatin, Roger 46,65,68,70,82
 Giles, Anita 18,83
 Graham, Richard 55,77,81
 Harmon, Richard 83
 Hafrrell, Emerson 83
 Hooker, Louise 83
 Horn, Anna Louise 41,43,83
 Houghton, Betty 38,83
 Imel, Virgil 22,83
 Jeffries, Chesley 83
 Keach, Paul 83
 Knoble, Louis 83
 Knowland, Don 28,83
 Laughlin, Myra 42,83
 Lodge, Gavin 80
 McKenna, Sally 84
 Manaugh, C. O. 84
 Martin, Carole 84
 Meese, Mary Elizabeth 81
 Meier, Graham 84
 Meyer, Duke 30,61,84
 Miller, Lloyd M. 80
 Miller, Ted 84
 Moore, Mildred 19,53,84
 Mount, Grant 84
 Neeld, Ron 27,84
 Orrill, Ed 84

Purkhiser, James 81
 Reed, John 80
 Reul, George 14,83,84
 Reul, Jeannie 14,61,84,95
 Rider, Jean 85
 Sage, Rachel 85
 Scott, Bud 80
 Smith, Darryl 51,61,71,85
 Smith, Sarah 83,85
 Spicer, Gene 38,85
 Storm, Thelma 80
 Strohm, Carl 80
 Teachers' Aides 86
 Thompson, Meredith 14,59,80
 Turpin, Gill 85
 Walling, Ruben 85
 Waltz, Glenn 80
 Wharton, Bob 50,85
 Wheeler, Donna 85
 Willis, Ione 24,40,53,85
 Wilson, Nathan 85
 Wigham, Erna 36,85
 Wood, Mildred 53,85
 Wynn, Betty 28,85
 Yarber, William 85

ORGANIZATIONS

Band 44,45
 Business Leaders and Secretaries of Tomorrow 51
 Bookstore Assistants 61
 Cheerleaders 47
 Choral Club 42
 Debate Team 50
 Distributive Ed. Clubs of America 51
 Fellowship of Christian Athletes 46
 French Club 53
 Future Farmers of America 38
 Future Homemakers of America 41
 Future Teachers of America 38
 Girls' Athletics Association 58,59
 Hi-Y 52
 Industrial Arts Club 39
 Knitting Club 43
 Laboratory Assistants 61
 Language Laboratory Assistants 50
 Latin Club 53
 Lettermens' Club 46
 Library Assistants 60
 Madisonian Staff 56
 Mahisco Staff 57
 Majorettes and Drum Major 43
 National Honor Society 40
 Office Assistants 60
 Pep Club 37
 Photography Club 40
 Safety Council 59
 Science Club 54
 Spanish Club 54
 Student Council 55
 Sunshine Society 48,49
 Thespians 36





MADISON-JEFFERSON COUNTY PUBLIC LIBRARY

