

1969

THE

HILLTOPPER

Hilltopper

Faculty
8-15

Underclassmen
16-37

Activities
38-55



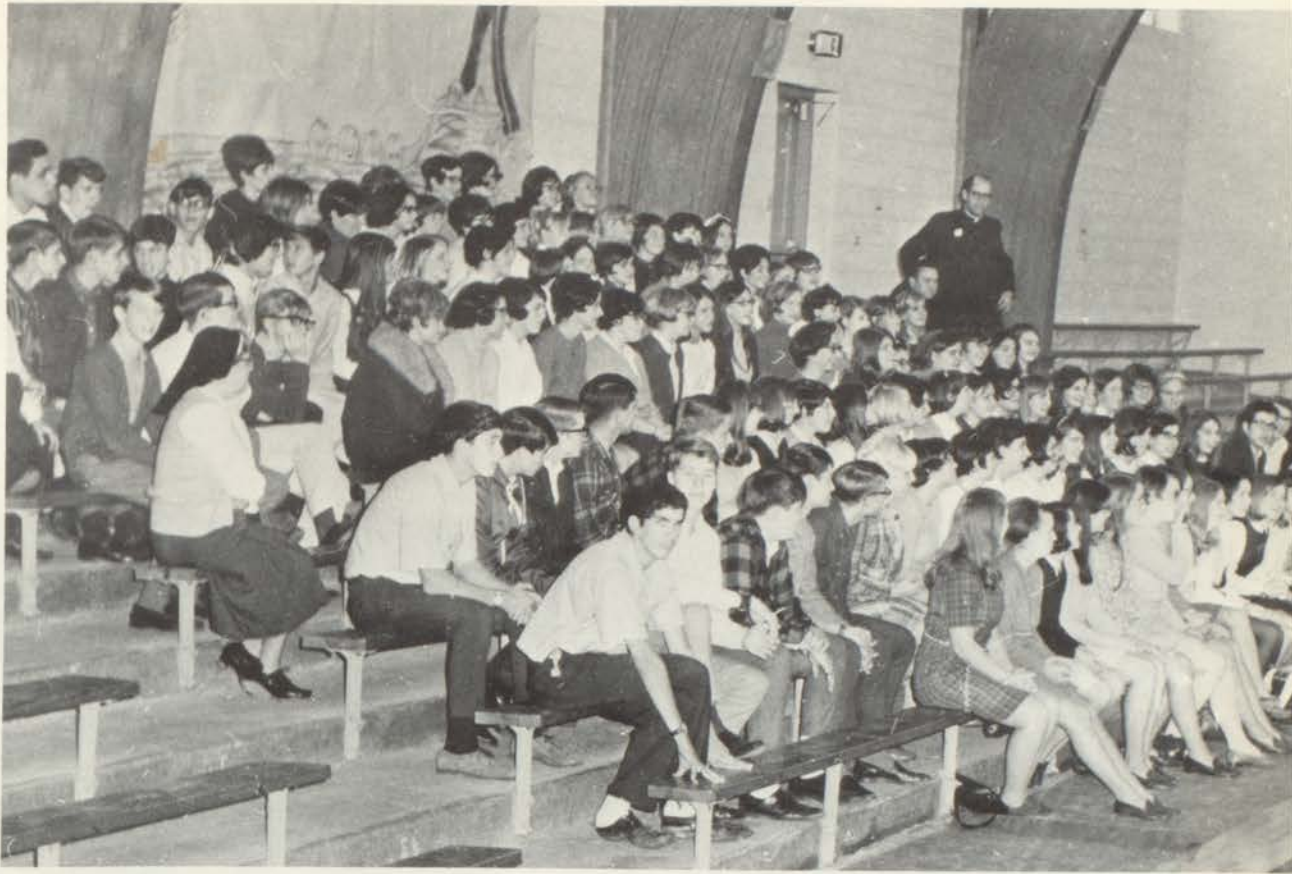

Sports
56-73

Seniors
74-89

Patrons
90-119

Hello Darkness

Paul Simon and Art Garfunkel are two of the most inspirational song writers of our time. As a team they lead all of the rest in their efforts to perfect society. Young people of today find it easy to identify with their lyrics. These are the reasons that the 1969 Hilltopper staff has picked as the theme of this year's book "The Songs of Simon and Garfunkel."

A vital ingredient to education is inspiration. Any institution of learning must inspire a burning desire for knowledge if it is to achieve its purpose. The staff of the 1969 Hilltopper feels that Shawe does inspire a desire for knowledge. The feeling is that even though Simon and Garfunkel inspire young people in a different manner than Shawe, there is still a deep connection between the two.



my old friend . . .

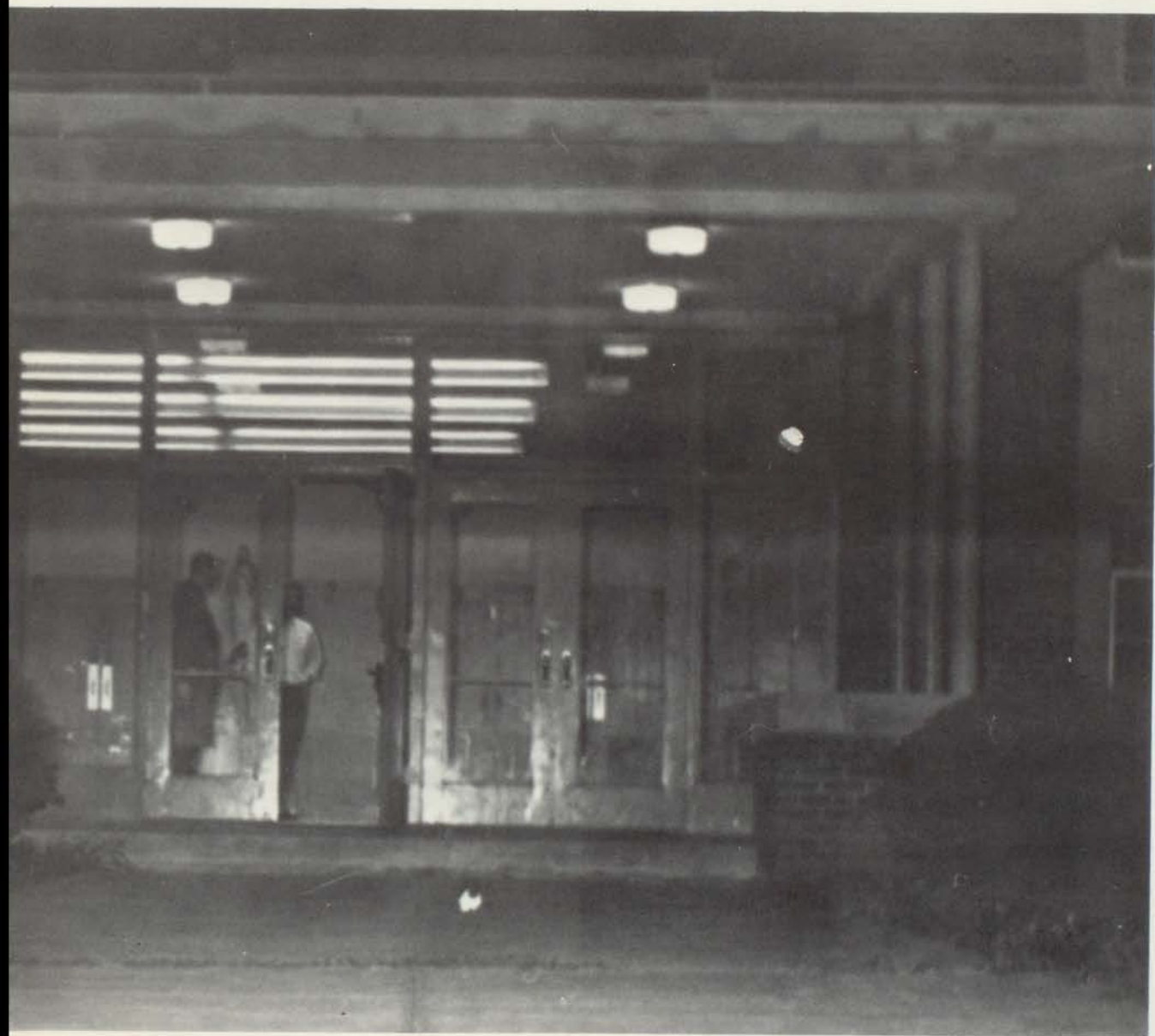

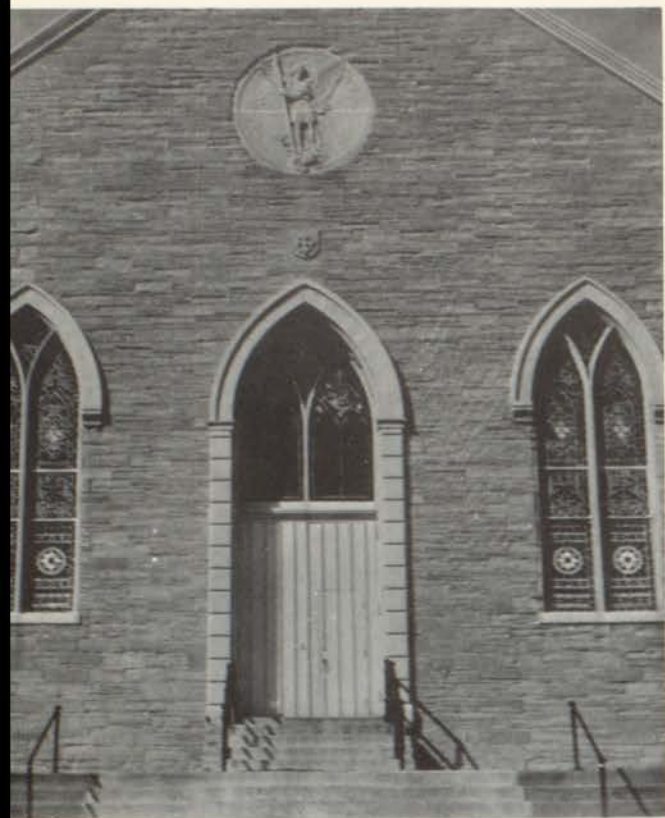

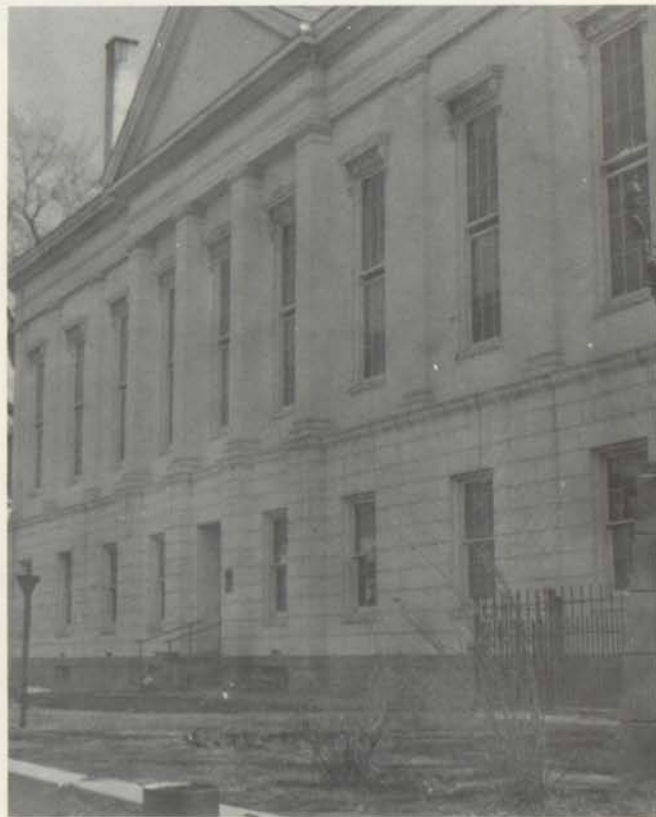
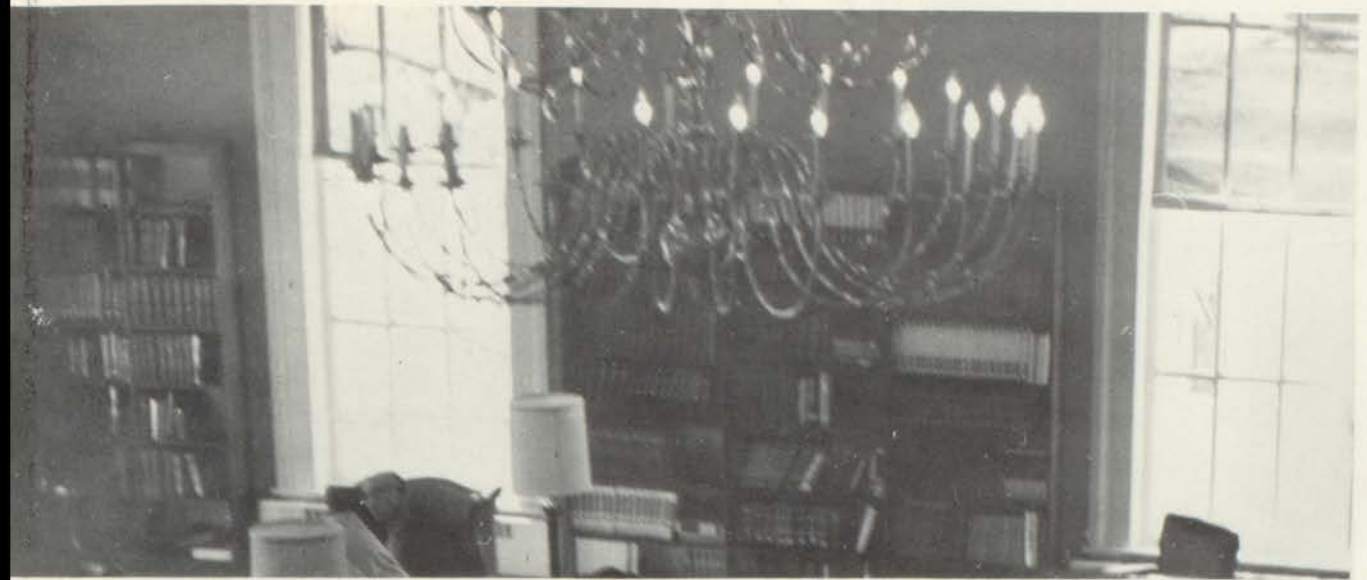

FACULTY



*Hear My Words
That I Might Teach You*

The contribution that the Shawe faculty makes towards the education of the students is fantastic. Their work does not begin as they walk into the classroom; nor does it end when they walk out. It is a continuous process that they painstakingly undertake. Shawe's faculty continues the education process in the halls, at the dining table, in the guidance room, and on the athletic field. They constantly teach so the students may constantly learn.





FR. RAYMOND BOEHM
Principal and
Superintendent of Schools





FR. DUANE ETIENNE
Religion



FR. PAUL KADEL
Religion, Biology, Advanced Biology, World
History, Civics, Latin



FR. CHARLES BURKHARDT
Religion



FR. RICHARD LAWLER
Religion, Guidance



SR. M. PATRICK
Advanced Math, Algebra, Geometry, Earth Science



SR. M. XAVIER
English, Assistant Principal



SR. M. ERNESTINE
Typing, Shorthand, Business Math, General Math, Journalism



MRS. THOMAS McKENNA
French, Music Appreciation



FR. RAYMOND BOEHM
Psychology, Religion, U.S. History, Golf Coach



MR. THEODORE WINKEL
Chemistry, Radio



MR. JAMES LEE
Bookkeeping, Economics, Biology, Driver Education,
Physical Education, Head Basketball and Baseball Coach



MR. THOMAS McKENNA
Civics, English, Debate, Physical Edu-
cation, Psychology, Head Cross Coun-
try and Track Coach



MRS. WARREN TAFTLINGER
Secretary



MISS DIANA DAVIDS
Art Department—Hanover College
Art Appreciation



MRS. JAMES HENDRICK
Teacher Aide



MRS. HAZEL BECK
Librarian



MR. DAN SULLIVAN
Music Department—Hanover College
Chorale



FR. VINCENTI
Native of Spain studying
English



MR. JACK SMITH
Art



MR. DAVID COOKE
Art Department—Hanover College
Art Appreciation

UNDERCLASSMEN

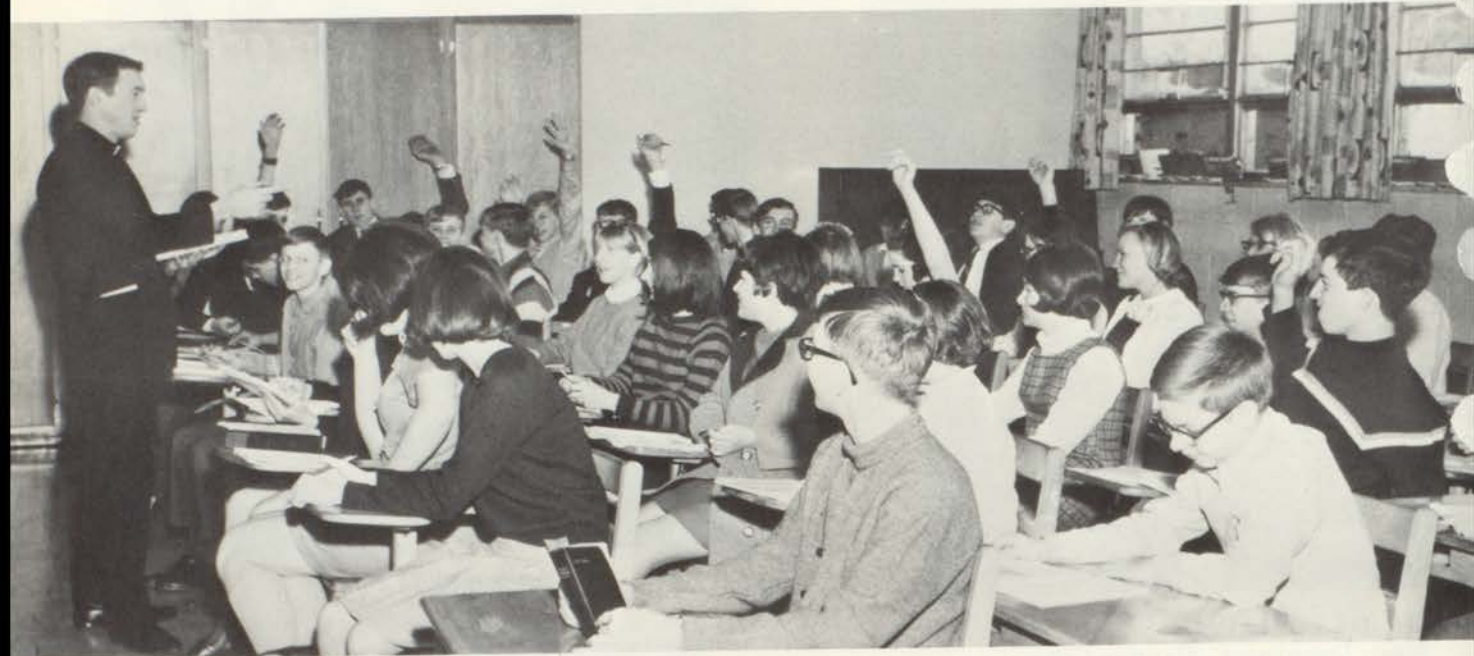

*I Have to Doubt
All That I Once
Held True . . .*

Throughout the school year, the underclassmen have not only gained knowledge and profited from the faculty, but have also learned to question what they say. It is not enough anymore to accept blindly what adults say, but the students come to search, probe, and strive for truth here at Shawe Memorial High School.





"Do you believe in the hereafter?"

President Phil Hertz, Vice-President Pat Heitz, Secretary Bridget O'Conner and Treasurer Dot Fox hope to start their first year at Shawe successfully and represent their class to the best of their ability.



Freshmen
 Become
 Acquainted
 With
 Shawe



If you ever want to know how to get to Russia you can always ask Billy Goebel. He seems to know the way because Father Kadel, Dottie and Debbie believe him.



Mary O'Connor
 Liz Ringwald
 Joe Ringwald
 Pat Ringwald
 Cathy Shipley

Cathy Smith
 Susan Thompson
 Donna Turner
 Robin Venip
 Pat Waletzko

Shirley Walker
 Mary Wilberding
 Paul Wisman
 Jerry Yancey
 Richard Yetter



Paul Bornstein
Carolyn Brawner
Emma Clafin



Patty Cook
Joe Craig
Wayne Deveary



Karen Dierkes
Louis Eder
Dorothy Fox



Joe Ringwald plays Mr. Winkle as
he tries to blow up the school.

Robin Gardner
Janis Goebel
Billy Goebel
Paul Goley
John Hardin



Patty Heitz
Mary Hendricks
Mary Hertz
Phil Hertz
Steve Hodges



Fred Hoffman
Steve Kirchner
Debbie Lichlyter
Mike Monroe
Roger Morris



Mary Bridget O'Conner concentrates on her studies to remain in the top of the freshman class.



These freshmen like school so much they are inquiring about the summer basketball program from Mr. McKenna.



Robert Aich
Tom Barber
Mike Beck
Mary Ann Berry
Mark Cheatham



Connie Conway
Kathy Distle
Debbie Dooley
Bruce Doran
Patty Dwyer



Barbara Fox
Mike Gardner
Robert Gaugar
Teddy Geyman
Jody Goley



Bill Heitz
Mary Carol Hentz
Jeff Hill
Dan Hodges
Mary Ellen Hoffman



Teddy Hoffman
Maria Hooton
Carla Jasper
Paul Kelly
Rosie Koczergo

*Sophomores Look
Forward to Third
Great Year at
Shawe*



These sophomores take time from study to assemble and cheer for a victory for Shawe's baseball team.



Now Linda and Jody is it that bad?



Teddy Hoffman seems to have captivated his audience by his speech on GIRLS.

Dennis Lemm
 Kerry Moorman
 Brian Niccum
 Jimmy Ralston



Barbara Reitman
 Teresa Schafer
 Patty Schmidt
 Carolyn Selle



Linda Scully
 Cindy Sommer
 Mary Sommer
 Charles Sorg



Della Turner
 Tom Vande Water
 Paul Wilberding
 Carol Wingham



Shawe's spirit overflows in the sophomore class as Patti and Cindy construct a poster for a basketball game.

Still after two years of high school Jody and Frances still have to take time between classes to check their schedules to find out where they go next.



President Tom Vande Water, Vice-President Marie Hooton, Secretary Patti Dwyer, and Treasurer Mark Cheatham discuss the possibility of exchanging rings.





Susan Dattilo
Ed Duncan
Andy Eder



Ed Fox
Bob Framme
Rhonda Goley



Judy Gonya
Patty Heitz
Michelle Hentz



Mary Hertz
Mary Hillen
Herman Hoffman



Judy Hoffman
Nancy Hoffman
John Hock



Kathy Kalb
Ann Kelley
Benny Kelly



Now what is on Connie's mind? Whatever it is she will never tell.

Juniors Have Successful Year



Who is Andy trying to impress with all those books!



Kathy Kirchner
Andy Koczergo



Clara Lichlyter
Connie Lorhig

Faces of Determination!

"Now let me see, what did we do with 3rd base and home plate?" Rhonda questioned her teammates.



President Benny Kelly, Vice-President Mike Shipley, Secretary Mary Hertzell and Treasurer Connie Lohrig and Activities Chairman Bob Stucker take on responsibilities of a busy Junior year.





John Muessel
Andy Niccum
Alice O'Dell



Leo Ringwald
Ed Roszczynski
Carolyn Schafer



Don Schafer
Cathy Schafer
Julia Schultz



Peggy Scully
Mike Shipley
Susan Smith



Bob Sommer
Bob Stucker
Diane Thomas



Doug Turner
Betty Vincent
Mike Waletzco
Rose York





The freshman girls show their talent at coordination as they pose for their Physical Education picture.

Challenge, Knowledge,



Keeping in shape and just having fun, is the motive of these peppy girls.

Theresa slips out of class to take a look at the Drivers-Ed car before attempting to get behind the wheel!



and Fitness

Are All Keys to Success



Now really, Bob Framme, is the problem that complicated or are you just dreaming?

Sister Xavier helps these troubled freshman girls with many hardships of writing a term paper.



"Now look Louie, I have told you a thousand times how to do this problem," exclaims Maryella.



Joe don't you really know how to work the problem or are you just trying to get attention from Shirlee?



From the looks on Paul's face, there's something else in that microscope besides biology.



Here's Sister Josephita leading her bright Spanish II class in a serenade of delightful songs.



Betty, Nancy and Patty have nice looking CURVES! (that is, shorthand curves.)



The freshman Physical class take time out from a strenuous game of basketball to pose for Hilltopper '69'.



The Juniors listen most attentively to the most interesting speaker of them all, our Reverend Father Boehm.

SURPRISE!



"My, Mary, what big eyes you have!" say Denny and Cindy.

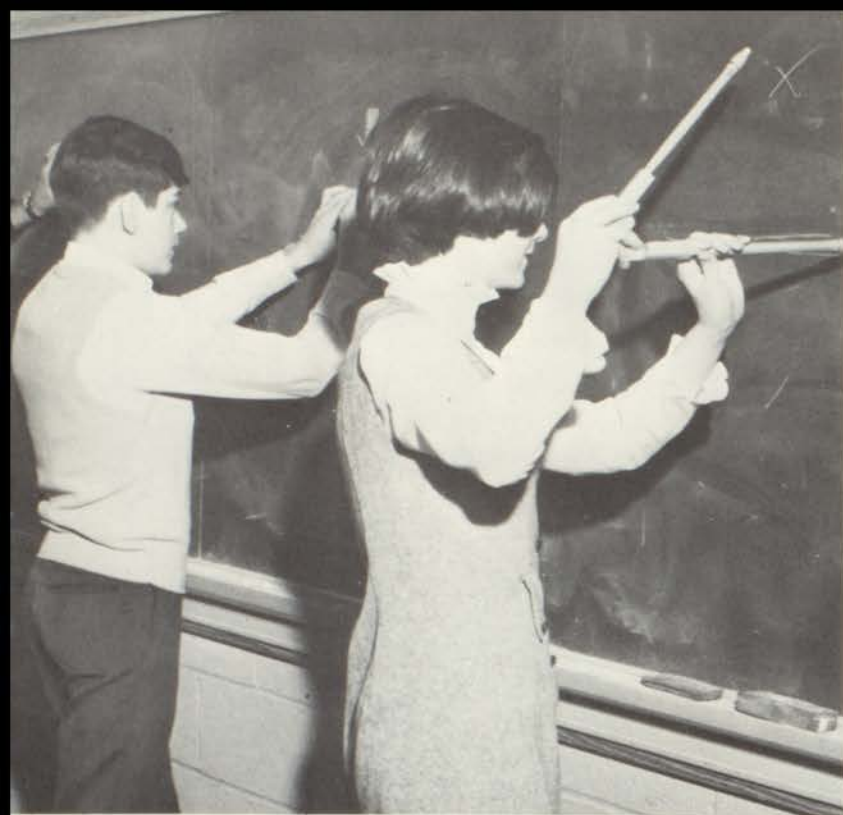

Here are two squares ... being drawn in sophomore geometry class.

Frances takes time out to listen to a few records.

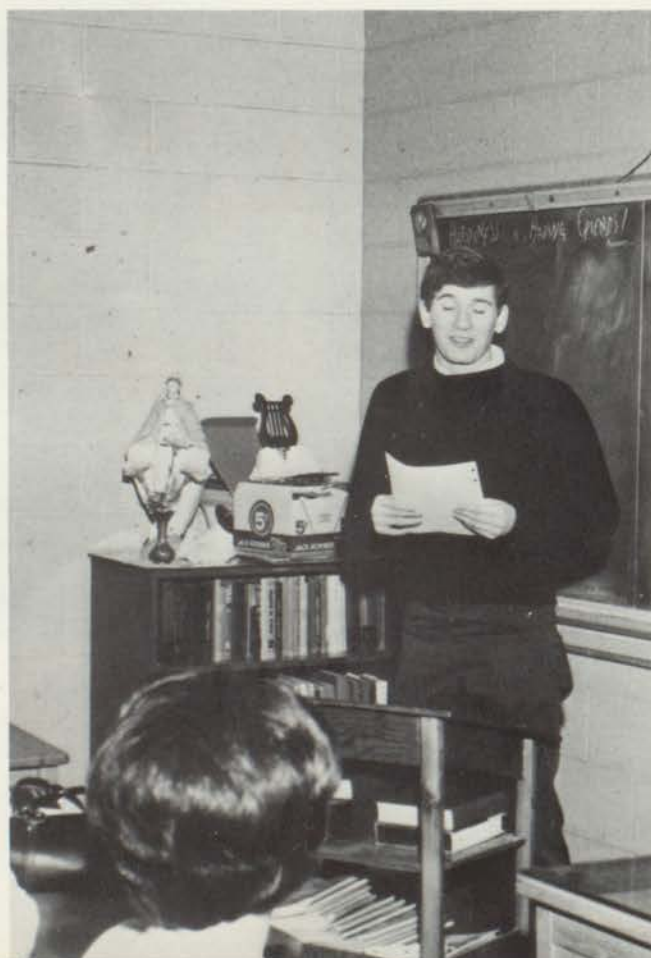

Here's Bruce expressing his views on alertness in sophomore English.



Benny, do you really think you could get a better grade by copying in typing?



Rickie Yetter busily completes a problem for math.

With the help of the new machines these sophomores get their Business Math with more precision.



ACTIVITIES



Smiling Faces Try to Understand — I Saw a Shadow Touch a Shadow's Hand . . .

Our world today calls not only for intellectual achievement but also for the capability to mix with others, whether in planning a program or enjoying a social moment. Shawe has met this call by offering an organization or activity for each student. This year even a special 35 minutes were set aside at the end of the day for an Activity Period. A chance to lead or represent comes in the Student Council; class-sponsored sock-hops and the Prom offer opportunities to socialize; and scholarship and service are recognized in the National Honor Society. These are only a few; look around and you'll find many more—one to suit you. It's in mixing with your fellow students that you learn to understand them. It's here that you, a shadow, can touch another shadow's hand.

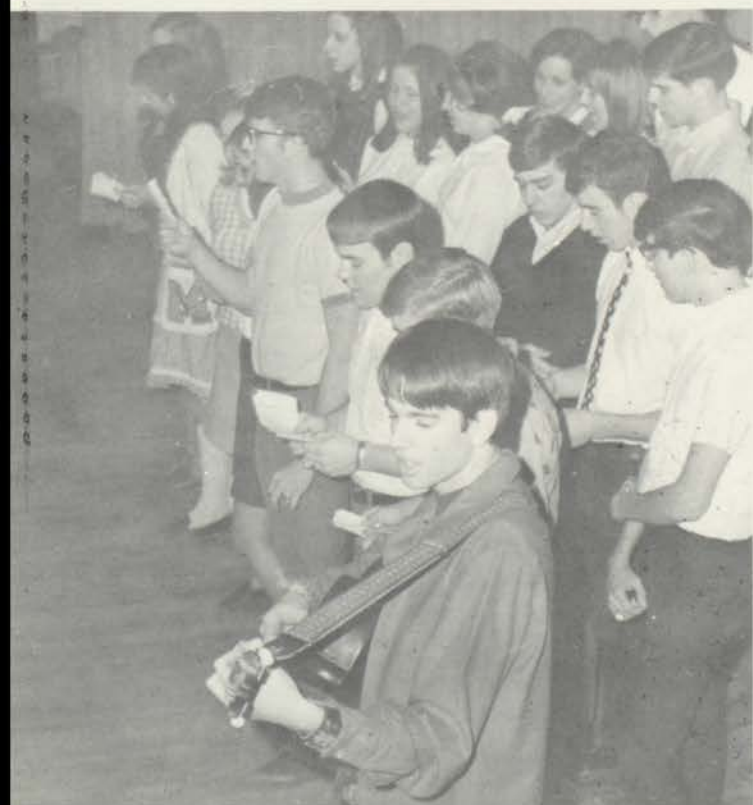



Herman adds just the right touch as he po' shes the floor in readiness for the expected crowd.

Juniors Prepare

What are Connie, Nancy and Susan brewing up for the dinner?





C'mon, Clara, get to work! It's almost time for the Junior Dinner to begin.

for Big Dinner

Smiling Judy Gonya and Clara Lichlyter are two of the behind-the-scenes workers who helped make the dinner a success.





This is one of the few times during the '68-'69 season that Varsity Cheerleaders Rhonda, Rosie, Coni, Lynn, Kathy, and Suzanne got a chance to rest.



Patti, Carolyn, Karen, Maria, Cindy, and Linda are the six who cheer the Junior Varsity on to victory.



Pep Club officers, Barb Schwacke, Pres.; Carolyn Schafer, Vice-Pres.; Linda Kasper, Secretary; and Judy Gonya, Treasurer, pop up in the locker room displaying that Shawe spirit.



Suzanne, as the Wizard, decides to help Shawe have a winning basketball season.

The varsity shows off in a pre-game pep rally.

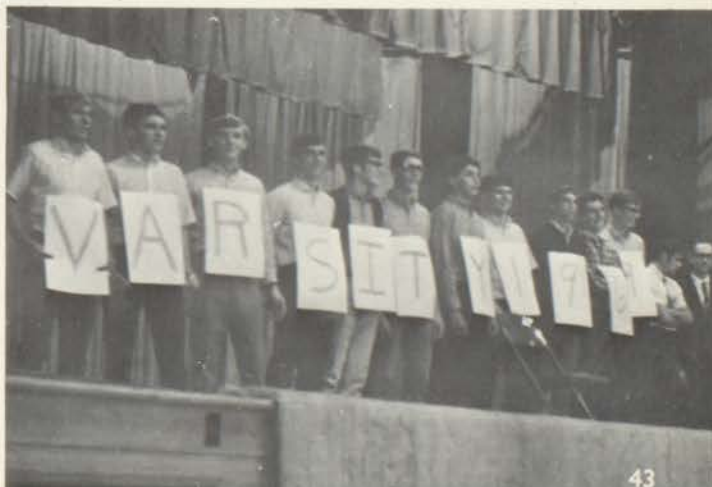



Mary Beth Bond escorted
by Richard Leahigh



Nancy Hoffman escorted
by Andy Koczergo



Carla Jasper escorted
by Ted Hoffman



Emma Clafin escorted
by Phil Hirtzel



Marta Dwyer escorted
by Ronnie Hoffman



Kathy Schafer escorted
by Eddie Fox



Jodi Goley escorted
by Jeff Hill



Shirlee Walker escorted
by Steve Kirchner



Mary Beth Bond smiles after having been crowned the '69 Homecoming Queen.

Elizabeth Hoffman, flower-bearer, and Bernie Kasper, crown-bearer, pose before the Queen's throne.



Mary Beth, flanked by her court, watches the last half of the 1969 Homecoming Game.





Old and new members of the National Honor Society pose for a formal picture after the induction ceremony.

NHS Plans Activities



President Tom Hoffman, aided by Carolyn Yetter, Vice-president; Mary Beth Bond, Sec.; and Margaret Ann Kelly, Treas., presides at a meeting of the National Honor Society.



Leo Ringwald emphasizes a point for his panel: "Tips for Tuff Males".

A cosmetician demonstrates on Margaret Ann Kelly the proper way to apply make-up.



Mike Shipley and Tom Hoffman hide their smiles while Ron Reitman laughs openly as John Muessel and Bob Stucker model hair styles for the male sex.



Marta Dwyer and Dick Wolf, seniors, were named "Teen Queen and King" during Youth Appreciation week sponsored by the Madison Optimist Club.



Parents take their turns behind the desks during "Parents Night".



The senior "chipmunks" perform at the Christmas program.



President Dick Wolf discusses Student Council problems with Fr. Kadel, advisor; Mary Hoffman, treasurer; Carolyn Yetter, vice-president; and Theresa Schafer, secretary.

Various Activities Round Out the Year . . .

Tom Vandewater displays the techniques of a good debater.





Rosie York crowns Suzanne Lopez Queen of the Prom, while Dick Wolf looks on waiting for his royal crown to be placed on his head next. Wow! Dick has already been crowned.

Dick and Sue dance into the evening as King and Queen of the Prom.





Ronnie and Tommy fell under the spell of their dates early in the evening.



As usual merry Tom Hoffman keeps his companions in smiles.

Included in Sue and Dick's court are Ronnie Hoffman, Mary Beth Bond, Bob Wolf, and Coni Sommer.





Alice O'Dell and her date enter the archway to the Prom, "Traces of Love".



Pattie Barber seems to be enjoying this dance. Can you tell us why?



Fr. Lawler helps himself to the refreshments provided at the new Clifty Inn for the Prom.



These juniors look like they are enjoying the Prom, don't they?

These chaperones and guests are engaged in a serious conversation.



This year's band, "THE MYSTICS" provided an evening of delightful entertainment.



"Hold 'er, Deacon," yells Officer O'Hara (Tom Hoffman) to Dr. Einstein (Andy Guarino).

Senior Play Is Success



Make-up expert Libby Dattilo experiments with Ronnie Hoffman before opening night.



"Now listen to this," says Officer O'Hara to Mortimer Brewster (Tom Hendrick).

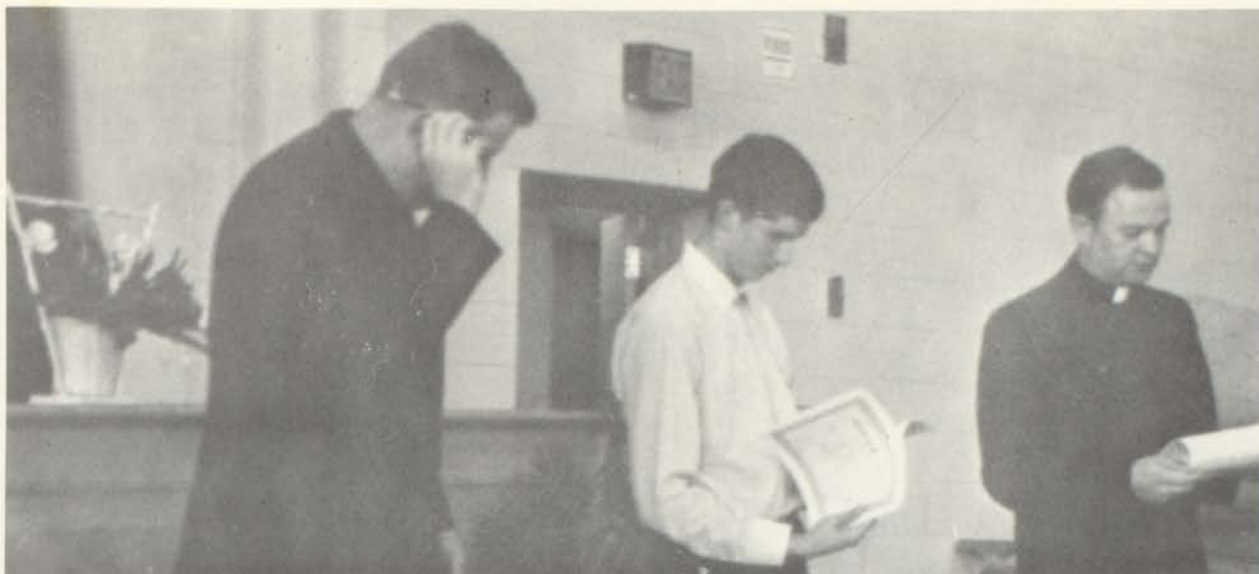

Leo Ringwald performs his first duty as the new Student Council President.

Students Honored



Sr. Patrick presents
her last Math
awards at Shawe.



Mark Cheatham receives the trophy for
Baseball's Most Valuable Player.

SPORTS



*"I See
Someone
to Be
Proud of"*

Yes, there is someone to be proud of; every individual on this earth is someone to be proud of. But now is the time to narrow it down to Shawe's special someone, the athlete. Whether he is in track, baseball, cross country, golf, or basketball he is special. For everyone who reads this yearbook, there is someone to be proud of.





"This is a ball!"



"Hi!"



"I switched and I'm glad I did!"



Say guys, is it game time or prayer time?



People who hit little ball with wooden stick should be caged!



"Do you want me to wrap them or do you want to wear them?"



"Ok, who took the ball?"

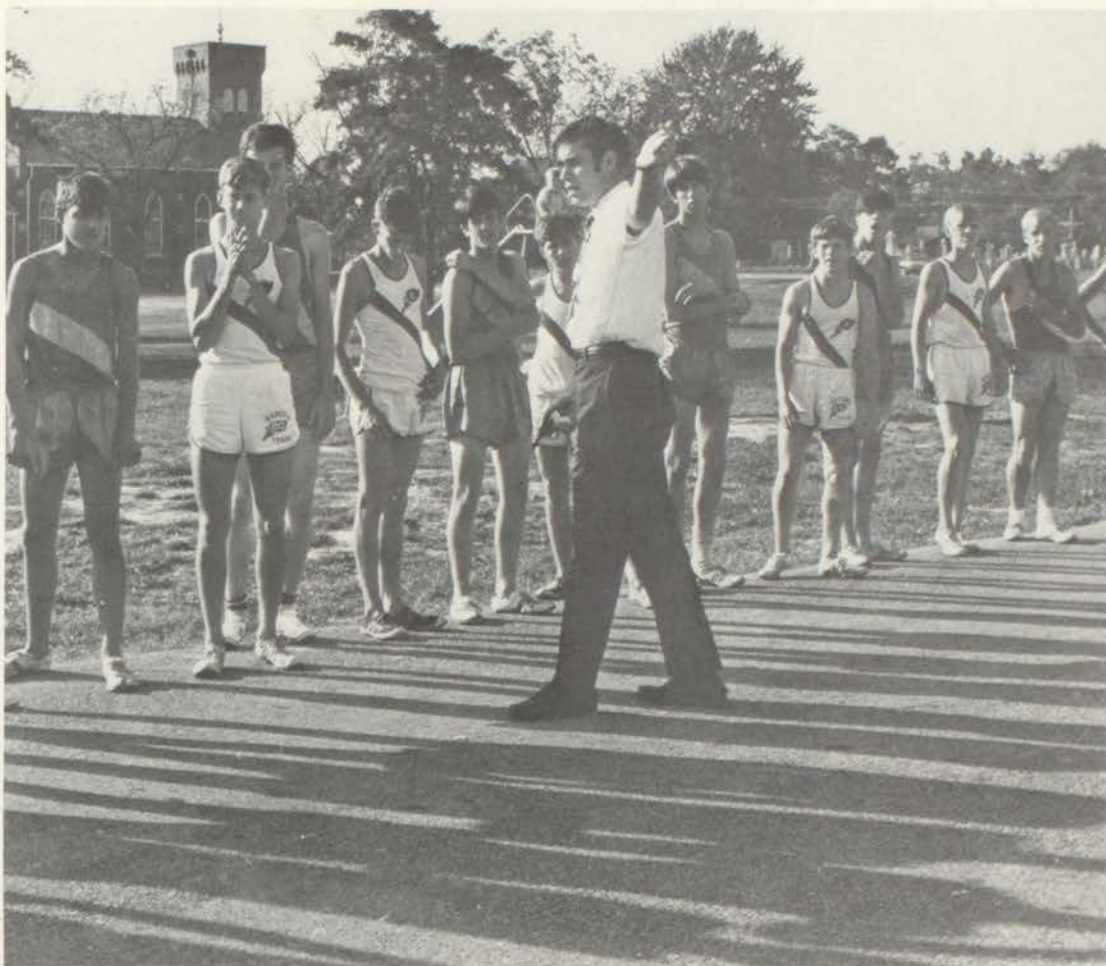

"Go down two miles, turn to your left and you'll find the out house."



"Wait till I get a hold of that Mr. McKenna."



"Is this a dream?"

A silly millimeter longer.

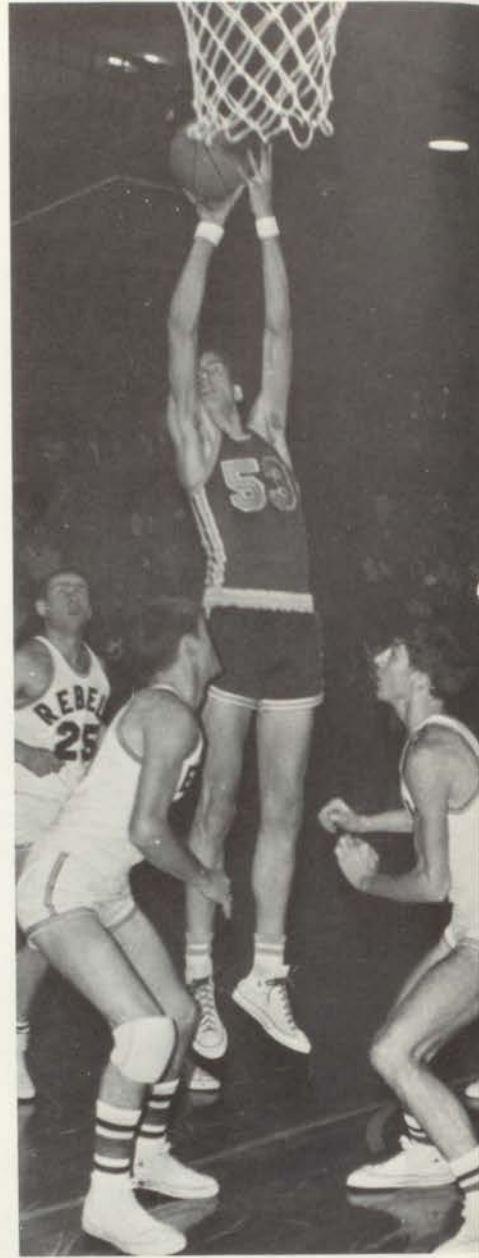

Could Mr. Lee be thinking of the oncoming J.C.I.T.?



"Oh my gosh, it's stuck!"





Faithful and true-hearted, let it burn for Shawe Memorial High.



"Finally after two years."



Ask Andy if his P.F. Flyers really speed him up!



"Whoa!"



Mr. McKenna is guarded by his Senior Mascots.

SEASON RESULTS

Charlestown	57	Shawe	56
Holton	65	Shawe	57
Shawe	96	Clarksville	81
Shawe	100	Dillsboro	62
Shawe	62	South Ripley	51
Shawe	60	New Washington	50
Silver Creek	76	Shawe	75 (Overtime)
Shawe	63	Sunman	51
Shawe	71	New Washington	66
Shawe	67	Dillsboro	66
Shawe	67	Southwestern	64
Shawe	96	Moore's Hill	53
Shawe	79	Rising Sun	71
Jac-Cen-Del	76	Shawe	54
Shawe	63	Southwestern	44
Switzerland Co.	62	Shawe	61
Shawe	81	Carthage	64
Shawe	75	Henryville	51
Shawe	71	Providence	64
Shawe	70	Crothersville	49
Shawe	99	Whitewater	71
Silver Creek	72	Shawe	70 (Sectional)

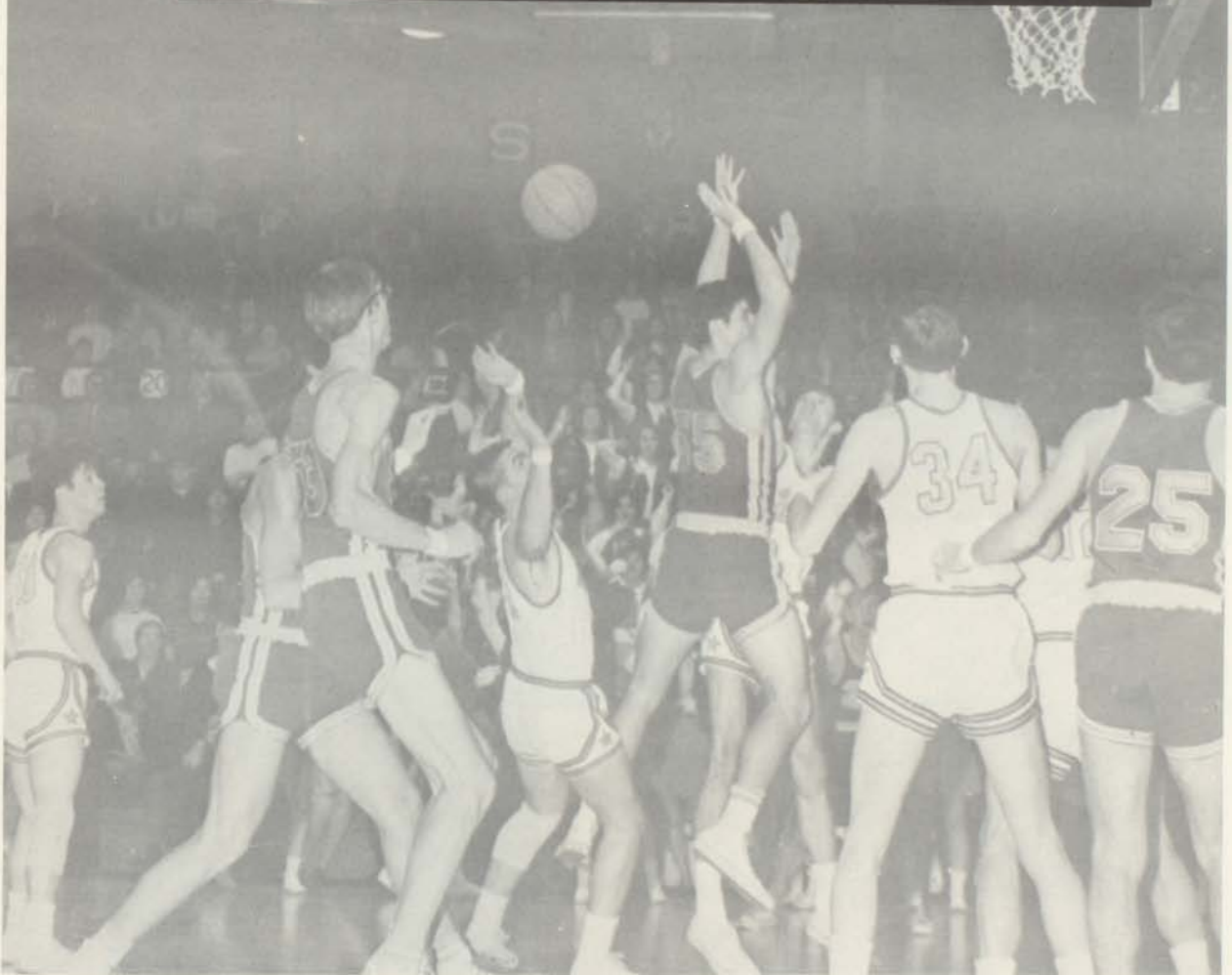



"These new shoes are killing me!"



"Hurry Pat, pull me over!"



"Well there goes my milk money."





The Mod Squad.



"I don't believe I'm doing this!"



"Well, there goes another winner."



Tom Hendrick is confronted with a small problem—the ball!



Mark Cheatham carries two bats just in case he misses with one.



"Ugh!"



"Look out Arnold Palmer here I come!"



"Now if I can only find the ball."

SENIORS



*. . . Time, See What's
Become of Me*

From the minute we entered Shawe, our lives changed. We grew in knowledge, understanding and gained insight into life.

It doesn't seem possible four years have passed. We still remember our freshman initiation as if it were yesterday. The thrill of our sophomore year was being measured for our rings. Our junior year was filled with excitement. It included the Junior dinner and our first prom. Graduation was the fulfillment of our high school career.





Marta Dwyer, Kathy Hooton and Richard Leahigh open the senior play "Arsenic And Old Lace."



Congressman Lee Hamilton speaks to the senior Civics class about the advantages of the Democratic party.

Patricia Ackerman



Patricia Barber



David Berry



Ann Bertram





Senior class officers; Patty Ackerman, Coni Sommer, Kathy Hooton and Mary Beth Bond, display leadership while stealing Father Boehm's car.



PEACE!



Mary Beth Bond

Lynn Cheatham



Sheila Brooks

Tony Craig



Elizabeth Dattilo



Marta Dwyer



Ann Bertram seems to be fascinated in Mr. Winkel, while Pat Schaum, Bill Schafer and Beth Bond are interested in the experiment.



Diana Gerth



Andrew Guarino



Theresa Goebel



Nora Hall



Andy Guarino and Tommy Hendrick discuss the morals of Libby Dattilo and Diana Gerth.



Carolyn Hemmer



Thomas Hendrick



Roberta Hentz

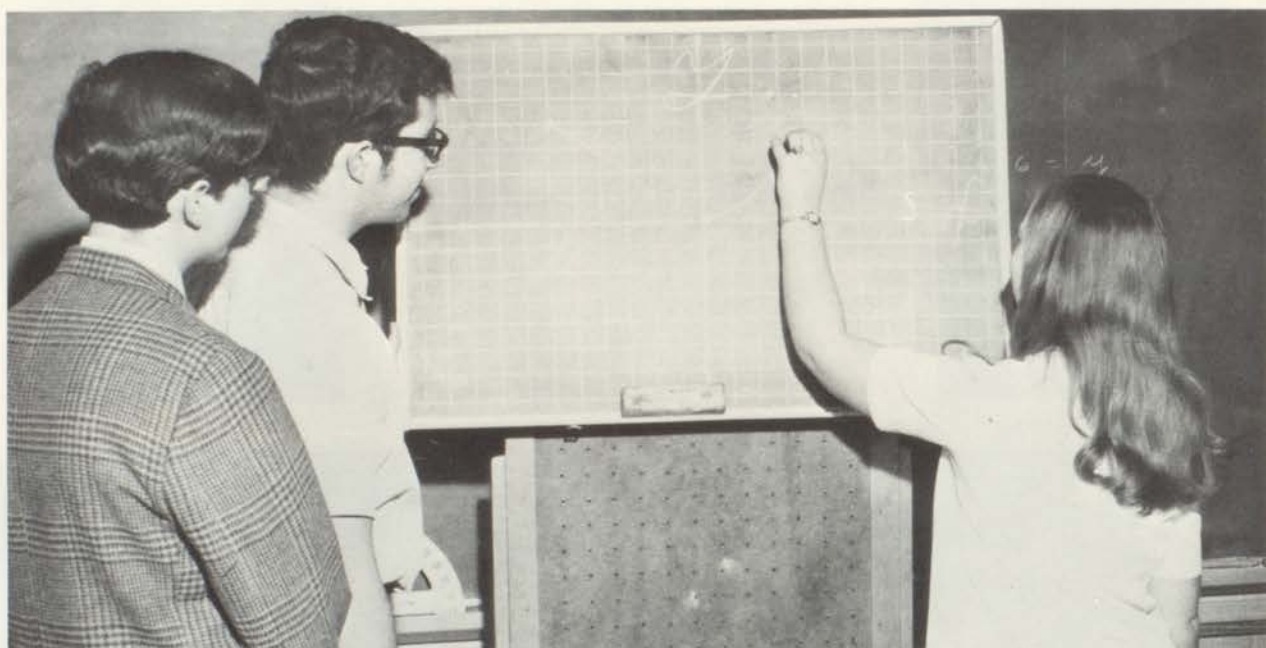

Mary Ann McMahan's knowledge of Algebra seems to be superior to that of Joe Shipley and Dave Berry.

Ronald Hoffman



Neal T. Hoffman



Kathy Hooton





Discussion groups in Senior English highlight Tom McKenna's first year of teaching.



John Kelley



Margaret Kelly



Terry Jones

Karen Kasper



Sheila Brooks and Nora Hall learn the rudiments of a secretarial career.



Why is Karen making straight A's in bookkeeping? Because Barb is making straight A's in Bookkeeping.



"Bully," says Richard Leahigh who thinks he's Teddy Roosevelt in "Arsenic And Old Lace."



Don't jump, Mary Beth! Life isn't that bad.

Thomas Kelly



Michael Kirchner



Richard Leahigh





Deborah Lehnert



Pamela Lemm



Getting dressed for the play couldn't be that startling, Bill.



Tom Kelly points out the wonders of art to Richard Leahigh and Roberta Hentz.



We all know Ronnie is bad but must you make him walk the plank, Bob.



Suzanne Lopez
Patricia Moorman



Kathleen McAuliffe



Robert McGill



Mary Ann McMahan



Kathy Hooton and Tom Hoffman share the senior wills with the rest of the school.

Ronald Reitman
Karen Ringwald
William Schafer



Money seems to be the favorite topic of Diana Gerth, Carol Hemmer and Debbie Lehnert.

Patrick Schaum



Barbara Schwacke



Joseph Shipley
Christine Siener





Constance Sommer



There is always time for a short visit to the Chapel.



Richard Wolf



Robert Wolf



Carolyn Yetter



Tony Craig, Carolyn Yetter, Pat Moorman, and Bob Wolf listen intently to the latest translation of "The Spanish Flea."



A SENIOR'S LAST MINUTES
AT SHAWE.





The Moment Has Come

Mary Ann McMahan smiles after receiving her diploma from Father Boehm.



The senior class is preparing to express their feelings in the song "Somewhere."



Graduation was highlighted by the inspiring speech of Congressman Lee Hamilton



Smiling enthusiastically, Pam Lemm walks across the stage after receiving her diploma.

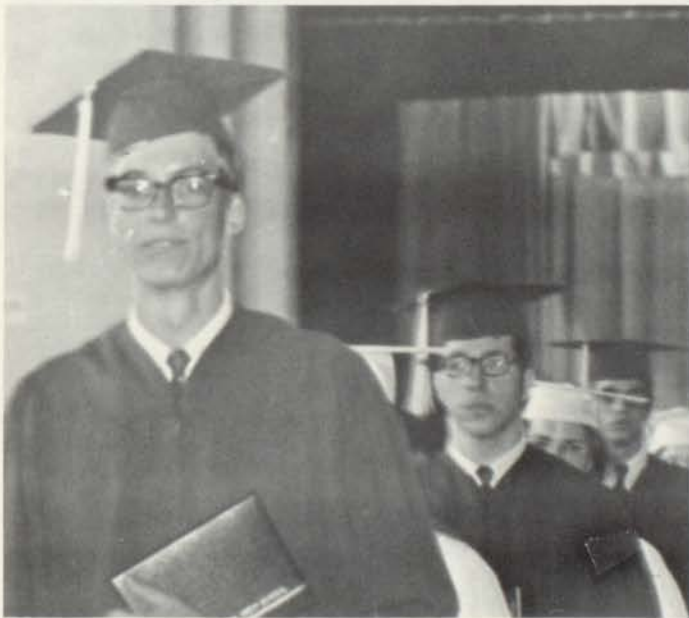

The seniors make their final show in their caps and gowns.

PATRONS

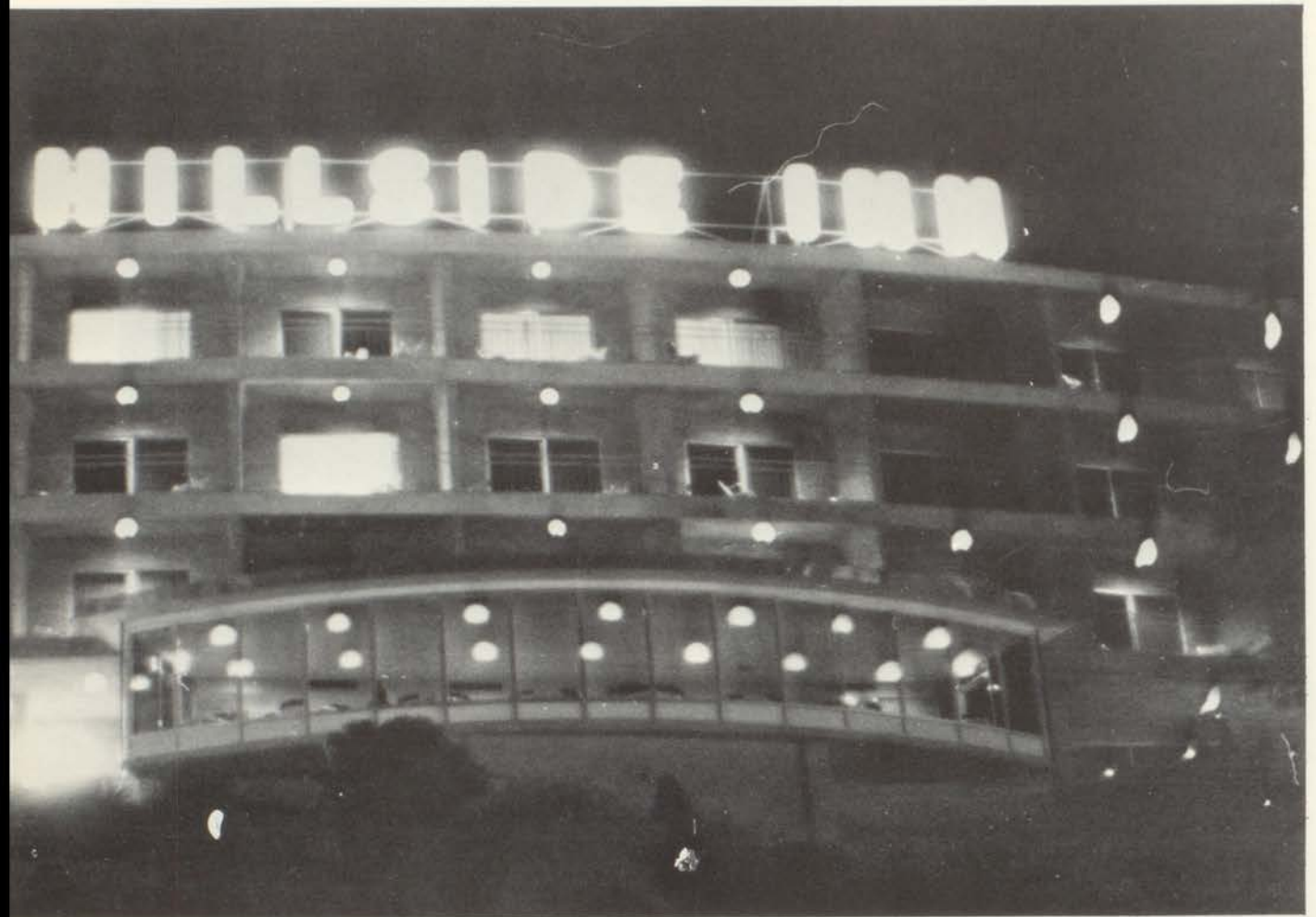

*“ . . . When My Eyes Were Stabbed
by the Flash of a Neon Light,
It Split the Night . . . ”*

When a light flashes, one usually takes notice. What better way than this for the business community to make people notice what they have to offer. The dedication and interest the business community shows toward Shawe is reflected every time a light flashes.

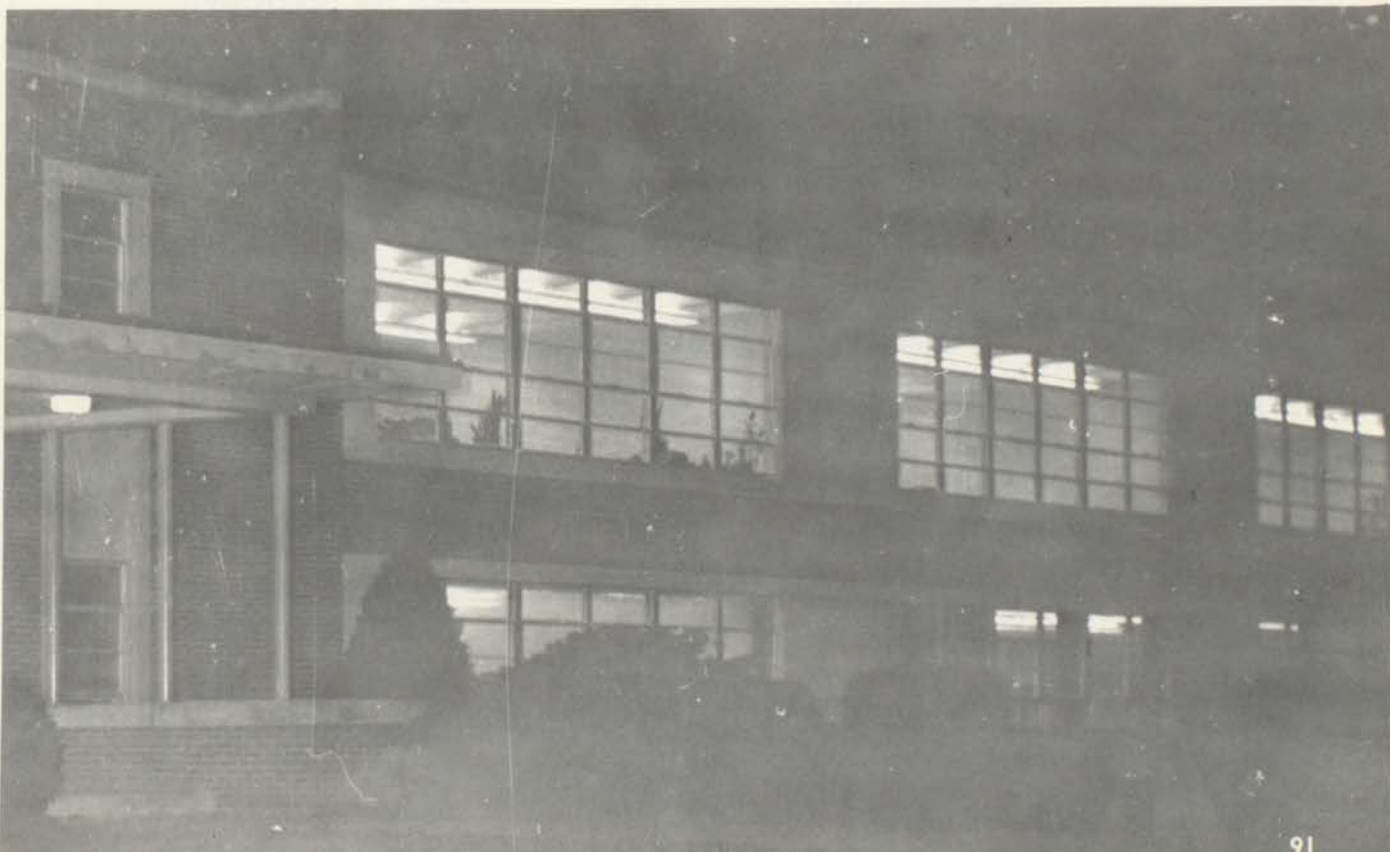



**THE MADISON
KNIGHTS OF COLUMBUS**

**FATHER RIEHL COUNCIL
NO. 934**

Madison, Indiana

EATON'S FEED MILL



North Vernon
Indiana

Phone 349-7241

PRESTON PAINT AND WALLPAPER STORE

Dial: 265-4316

110 W. Main Street
Madison

HORSTMAN STANDARD STATION

State and Walnut
North Vernon, Ind.

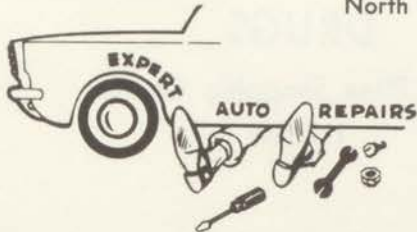

HOOTON MONUMENT

Phone: 273-1976
Jct. 7 and 107

INDIANA GLASS AND MIRROR CO.

Madison, Ind.
273-1627

THE SHOE MART

227 Walnut Street
North Vernon, Indiana

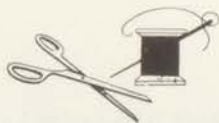

TINGLE'S TAILORING SHOP

Dial: 265-4545
208½ E. Main Street

Better Values

The Place to go For
the Brands You Know

JOHN KNOEBEL & SON

228 East Main

**NORTH VERNON
DAIRY QUEEN**

State Road 7 and 3
346-9511



BULA'S INC.

Dial: 265-2261
135 East Main St.
Madison, Indiana

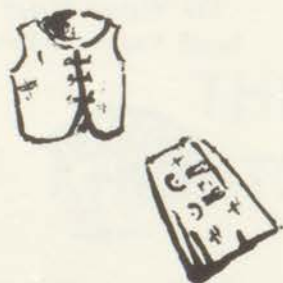

**CHAMBER'S
DRUGS**

Clifty Plaza Shopping Center
273-3545

**C&R PARTS &
SERVICE**

100 East 2nd St. 265-2961
227 Clifty Drive 273-3936
Madison, Indiana



KNOEBEL-BIRD

218 E. Main St.
265-3419

**PEDDIE SHOE
REPAIR**

Heels
While-U-Wait

Dial: 265-3155
Madison, Indiana



For the Best
in Clothing
Shop at

**HAND'S DEPARTMENT
STORE**

Madison, Ind.



YANCEY AUTO PARTS

1404 Clifty Drive
273-2131



**FABRIQUE SHOP
AND CARPET
CENTER**

116 West Main St.
Madison, Indiana

BENSINGER'S

For the Complete
Buy in
Household Furniture
265-3831

**JIM ANDY BOY'S SHOP
DEMAREE'S MEN'S SHOP**

Dial: 265-2333
128 East Main St.
Madison, Indiana

COMPLIMENTS OF
A. DATTILO FRUIT COMPANY

Wholesale Fruit and Produce
SERVICE AND QUALITY

Dial: 265-5431
211-213 W. Main Street
Madison, Indiana



**KREEGER
AND
HENSLER, INC.**

Highway 56-62
Hanover, Indiana



BERNARD SOMMER

Mason Contractor
2043 Cragmont St.
Madison, Indiana
Phone: 273-2379



**HORTON'S
GARAGE**

Dial: 273-1044
1711 Clifty Drive
Madison, Indiana

**MADISON COAL
AND OIL, INC.**

Poplar and Central
265-2256



Jeanetta Griffith, owner of Merle Norman's shows Margaret A. Kelly her new Personal Beauty Plan. Get yours today.

Compliments of
SERVICEMASTER

The Responsible System
for Professional Cleaning

Your "Wheel-Estate" Dealer

**JONES
Trailer Sales, Inc.**

2 Miles West on
Hi-way 56 and 62

Hanover,
Indiana

Service and
Insurance



**ACE WESTERN
WEAR AND SADDLERY**

331 E. Main
265-4122

Quality cleaning



**PAT'S
CLEANERS
&
LAUNDRY**

**AL'S
VARIETY
AND
NEWS**
Madison,
Ind.



Madison Route 421 North

Milan Box 157

KRICK DISTRIBUTING CO., Inc.
Wholesale Electrical & Plumbing Supplies



**HENTZ'S
BAKERY**

Phone 265-2755
316 Mulberry Street
Madison, Indiana

**SHORTS
T. V.
SALES
&
SERVICE**

Phone 265-2949

**HARPERS
REXALL DRUGS**



Phone 265-5531
224 East Main Street
Madison, Indiana

**KOEHLER
SUPPLY
CO
INC**

327 W. Main
265-3411

**CLEM HOFFMAN
TEXACO**
1215 Clifty Drive
273-2052
Madison, Indiana



Compliments
of the
WILLIAMSON CO.

KEMPLE

STUDIO



PORTRAITURE AT ITS BEST

Philip Kemple, Photographer

**RICHARD
M.
JOHNSON
INSURANCE**

111 West Main
Madison, Indiana
265-2571

That Dolly's quite a promoter. And why not. Eating at Burger Chef is a lot of fun. Particularly for those lucky mothers who get to take the night off and let Burger Chef do the cooking. If you don't have a "Dolly," do your own promoting. Enjoy a carefree dinner at Burger Chef tonight.

327 Clifty Dr.
Madison, Ind.
273-3534



LET'S ALL GO TO BURGER CHEF
Franchises Available Nationwide/Indianapolis 46202

STEINHARDT AND HANSON

For the best in office
machines and stationery

Dial: 265-4131

219 East Main
Madison, Indiana

IRON-CLAD CLOTH

Better Values
**IRON-CLAD
CLOTHING CO.**

North Vernon's
Leading Clothing
Store



Compliments
of
FIESTA RESTAURANT

126 E. Main St.
Madison, Ind.

We welcome students from
Shawe to shop in Madison's
leading department store

MAJOR T. JESTER

"SPEEDY" MILLS, Manager

Dial: 265-3731

232 East Main St.
Madison, Indiana

LYTLE MORTUARY



**BERTRAM'S
DOG 'N SUDS**

North Vernon, Ind.



Compliments of
COSBY MOTOR SERVICE

Dial: 265-2345

119 West Fifth Street
Madison, Ind.

Motor Tune-up—General
and Automotive Transmission
Repairs



Best
Wishes
to the Class
of
1969

**MADISON-
MAYFLOWER**

928 Park Avenue
Madison, Indiana
265-4923

Congratulations
from



WYNN'S DAIRY QUEEN

Hi'way 107 and 256

Compliments
of
**RELIANCE
ELECTRIC
COMPANY**

**Equipped
For Our Team?**

Try us on for size. Our business is automation, a concept that won't be obsolete until people stop looking for ways to make their lives better. We think, design, build and market products for automation. This calls for people who welcome new challenges, and who can offer new ideas that change those challenges into realities.

Right now, you'll find we have a career that fits your present abilities and skills. As you grow, you'll find that others will open up before you. And you'll be more than just a number to us. That's because we're as interested in our people as we are in our products.

Give it a thought. Then give us a call. We're here in your town as well as in other cities throughout the nation and the world, supplying products for automation and careers for people.

FOR FRESH IDEAS IN AUTOMATION
RELIANCE
ELECTRIC COMPANY
Master Division • Madison, Indiana



**MASTER
ELECTRIC
DIVISION**
Madison Plant



Clifty Plaza Shopping
Center Madison, Indiana



Take it easy, boys, the day's just beginning!

LODGE BROTHERS
FURNITURE AND
APPLIANCES

"Where you get
the very
Best in
Savings"

102 West Main Street
Madison, Ind.
Phone 265-4615

Compliments
of



GROTE
MANUFACTURING
COMPANY

ROSE'S HAT SHOP

Millinery and Accessories

229 E. Main Street
Madison, Indiana

LORD'S DRESS SHOP

Ladies' and Children's Apparel
NO LOWER PRICES ANYWHERE

Dial: 265-2754

214 East Main Street
Madison, Indiana



KASPER'S GROCERY



502 E. Main
265-2025

Everyone Reads

THE MADISON COURIER

Make sure you do

BETTY-RUTH SHOP

Madison's Newest
Specialty Shop

265-4882
131 East Main St.

For the very best
in Values
Shop at

BUSH GROCERY

273-1233
Madison, Ind.

"Keep it clean"
at

HEITZ'S JIFFY CAR WASH

Hiway 107
COMPLIMENTS OF



KEN'S
The Best
in Pizza
and Roast
Beef



FIRST NATIONAL BANK

OF MADISON

101 W. Main St.

HOUSE OF FLOWERS



134-136 E. Main
Madison, Ind.

MADISON ART GALLERY

Custom Designing
For All Printing Needs
Custom Printing

Portraits
Exhibits
Supplies

MR. AND MRS. JACK SMITH

Owners

324 W. Main
Madison, Indiana

265-2225

Congratulations
from
MADISON HIGH SCHOOL

PAUL'S
BURGER
AND
SHAKE
SHOP

"HOME OF NATIONAL
KNOWN BRANDS"

STONERS
DEPARTMENT
STORE

263 East Walnut
North Vernon, Indiana

First and Harrison Streets
Madison, Indiana

For the Best in Movie Entertainment
Visit

THE OHIO THEATRE
OR
THE SKYLINE DRIVE-IN

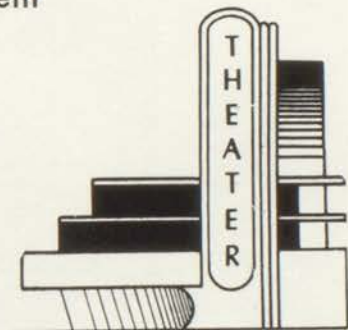

JEFFERSON COUNTY
NEW CAR DEALERS
ASSOCIATION

BENNETT CROXTON DEMAREE
McCUBBIN FORD
SCOTT AND JESSUP
VOLZ CHEVROLET



Keep your eye on the ball, Andy!

TELEVISION AND RADIO SERVICE

**WE'RE KNOWN FOR
TV KNOW-HOW**



**MADISON
RADIO
SERVICE**

**JACKSON'S
RESTAURANT**

273-1876



VAYHINGER LUMBER CO.

Madison, Ind.

273-1074

**BUTLER'S
ALL
STAR
DAIRY**

701 No. Broadway
Madison, Indiana

265-2443

B & P HARDWARE

"Home of the Sportsman"

419 Clifty Dr. 273-1515

Your Authorized Wilson
Sporting Goods Dealer
Converse Tennis Shoes

**REED'S
LAUNDRY
&
CLEANERS**

265-3636 210 W. Main

**INDIANA GAS COMPANY
INC.**

402 Broadway
Madison, Indiana

Dial: 265-2154



MADISON BANK AND TRUST

215 E. Main Street

Phone: 265-5121

Madison, Indiana

PEPSI-COLA
ALLIED
BOTTLERS

PEPSI-COLA

Seymore, Ind.



HERTZ'S
SHOE
STORE

MR. AND MRS.
GEO. KRUMPELMAN

Carrollton



Compliments
of
**SCHOENSTEIN'S
BAKERY**

Dial: 265-4832
529 Walnut
Madison, Indiana

P. N. HIRSCH
and
COMPANY
Clifty Plaza Shopping Center

Quality Groceries

STAR FOOD STORE

Main and Vernon Sts.
T. THEUNOW, PROPRIETOR
Madison, Ind.

LIDE WHITE
BOYS' CLUB



**IKEC
AND
EMPLOYEES**

**Congratulations
and Best
Wishes
To The Class of '69'**

G. C. MURPHY

Your complete Variety Store

Use Our Lay-a-way
Plan with no carrying charge

We Have:
MASTER CHARGE and BANKAMERICARD

**McCAULEY INSURANCE
AGENCY**

410 Mulberry
Madison, Indiana



TAFF'S BEAUTY SALON

Specialized Services

Styling Consultation
for Teens and Children
EDITH TAFF, OWNER

Dial: 273-3648

Clifty Plaza Shopping Center
Madison, Indiana

UNION BANK AND TRUST

North Vernon,
Indiana

BRANCHES:
Commiskey, Ind. and
Scipio, Ind.
MEMBER FDIC

THE BROADWAY HOTEL



**OSCAR C.
BEAR
Jeweler**



Fr. Kadel conquers the grass.

**FINNEGAN'S
GROCERY**



Dial: 866-3561
Hanover, Indiana

**BOB
HOFFMAN
OIL CO.
INC.**

504 West Second
265-2565

**HUGHES
TOBACCO
WAREHOUSE**

Wilson Ave. at
Scott St.

Madison, Ind.
273-3818



HOFFMAN MOTORS

2528 Cragmont
Madison 273-3587
CARS—TRUCKS

INGLIS
DRUG STORE



Dial: 265-4311
202 E. Main Street



R
I
T
T
E
R
S

L
A
N
E
S



We try harder!

MATHEWS DRUGS

"THE FRIENDLY STORE"

North Vernon, Ind.

REX CHAINBELT



CONSTRUCTION MACHINERY DIVISION

Phone 273-1484
Highway 421
Madison, Indiana



**BOONIE'S
BLUE
FLAME**

THE BIGGEST BARGAIN IN YOUR HOME TODAY

W. H. MILLER AND SON

Lumber
and
Building Materials
Since 1886
823 W. Main
Madison, Ind.



PARIS STYLE

129 E. Main
265-2138
Madison, Ind.



FASHION CLEANERS

Dial: 273-2125
2004 Lanier Drive
Madison, Indiana



DAY 273-1266
NITE 273-1369

ABE'S BODY & PAINT SHOP

Bear Wheel Alignment
and Balancing

2850 Wilson Ave. N. Madison, Ind.

**DAIRY
QUEEN**



LIVE A LITTLE AT DAIRY QUEEN

Milton, Ky.

PATRONS

In Memory of George Ackerman

Jo Ann Castetter

Mr. and Mrs. Al Colussi

Jack Connaughton

Mr. and Mrs. Frank Dattilo

Mr. and Mrs. Peter Dattilo

Mr. and Mrs. L. D. Deveary

Mr. and Mrs. George Distel

Mr. and Mrs. John R. Dwyer

Mr. and Mrs. Bernard Gerth

Mr. and Mrs. William Goebel

Mr. and Mrs. Howard Goebel

E. A. Goley

Mr. and Mrs. James Hall

Mr. and Mrs. Wilbur Heitz

Mr. and Mrs. Peter Hemmer

Mr. and Mrs. James Hendrick

Matt J. Hoffman, Jr.

Mr. and Mrs. Maurice Hoffman

Anna Kalb

Mary Kalb

Mr. and Mrs. John Kasper

Mr. and Mrs. Thomas Kelly

Mr. and Mrs. Norbert Lehnert

Mr. and Mrs. Clarence Kirchner

Mr. and Mrs. Donk Kloss

Fr. Richard Lawler

Mrs. Richard W. Leahigh

Mr. and Mrs. John C. Lemm

Mr. and Mrs. Phillip McCauley

James S. McGill

Mr. and Mrs. Thomas McKenna

Mr. and Mrs. Raymond Morre

Mr. and Mrs. Ernest Niccum

Jim Nick

Mr. and Mrs. John Ready O'Connor

Mr. and Mrs. James Schaum

In Memory of Josephine Schneider

Mrs. William Schwacke

Mr. and Mrs. Paul Scully

Dr. William Stucker

Mr. and Mrs. Warren Taflinger

Mrs. Dolores Thomas

Mr. Theodore Winkel

Sherri Yux

Mr. and Mrs. George Zubaty

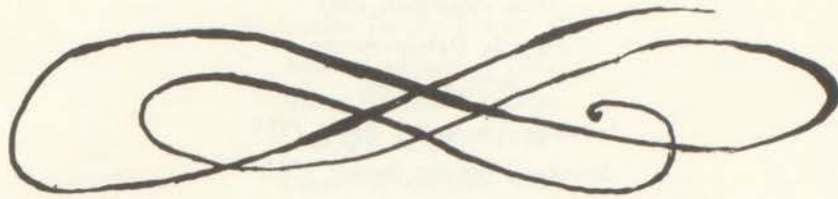

BUSINESS DIRECTORY

Dr. William Bear, Optometrist

Clifty Inn & Motor Lodge

Dr. E. P. Combs

E. G. Hunger

Hiram Lemm, Realty

Madison Clinic

Nancy Lee and Little Folk Shop

Dr. Ralph Pratt

Dr. Warren Rucker

Dr. William E. Stucker

W. A. Shuck, M. D.

ALUMNI

Betsy Ackerman 1965
George O. Ackerman 1959
Mike Ackerman 1967
Patricia Dattilo Anger
William Anger
Jadwoga Smolarczyk Baker 1964
Jennifer Hoffman Banker 1963
Susan K. McCauley Barber 1963
Linda Barnes 1967
Dennis Cheatham 1961
John Dattilo
Frederick Dattilo
Marina Dattilo 1967
Michael Dattilo
Peter J. Dattilo
Pam Deveary 1966
Sue Deveary 1968
Theresa Zubaty Dryden 1964
Annette Hoffman Dunlap 1958
Kathleen Geile 1961
Susan Ann Geile 1962
Larry Gerth 1966
Rita Sommer Gossman 1963
Sharon McLaughlin Grosscross 1963
Mary J. Ackerman Haverfield 1964
Jackie Heitz 1968
Sp/4 Paul Hemmer 1964
Christopher A. Hentz 1967
Diane Hill 1966
Susan Hill 1968
Janie Hoffman 1965
Maurice Hoffman, Jr. 1967
Sarah J. McCauley Huel 1966
Mary Weisenbach Ivie
Jane Kirchner 1966
Linda Sue Leahigh 1967
Linda Schultz Litteral 1967

ALUMNI Cont'd

Phillip McCauley III 1961
Sandra Wolf McCauley 1962
Tom McKenna 1964
Catherine Dattilo Martin 1962
Michael Moorman 1967
Diann Heilman Schaefer
Michael Schaum 1967
Robert Schoenstein 1964
SSG Nicholas Schultz 1961
Fran Schwacke 1967
Robert Scully 1966
Patricia Ann Taflinger (deceased) 1960
Deborah Walker 1968
Ruth Weisenbach 1967
Dr. George W. Zubaty 1962
John Robert Zubaty 1967

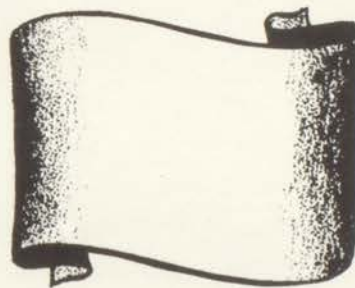

We Appreciate
the Financial Support
of Our Patrons

AUTOGRAPHS

This blank page for Autographs
Compliments of **MADISON MOBILE HOMES**
and **MORROW TOBACCO WAREHOUSE COMPANY**
MADISON, INDIANA

AUTOGRAPHS

Compliments of
THE '69 HILLTOPPER STAFF

SENIOR DIRECTORY

PATTY ACKERMAN

CYO 1, 2, 3, 4; Pep Club 1, 2, 3, 4; VERDORO 1, 2, 3; Yearbook 4; Chorale 3, 4; Student Council Treasurer 3; Class Secretary 4; National Honor Society 4; Alpha Omega Club 1, 2, 3, 4

PATTIE BARBER

CYO 1, 2, 3; Pep Club 1, 2, 3, 4; Yearbook 4; Alpha Omega Club 1, 2; Chorale 3, 4; Dramatics 3, 4

DAVE BERRY

CYO 1; Chorale 3, 4; Statistician 4; Track Student Manager 4



ANN BERTRAM

Cheerleader 1; Pep Club 1, 2, 3, 4; Chorale 3, 4; CYO 1, 2, 3, 4

MARY BETH BOND

Pep Club 1, 2, 3, 4; Class Vice-President 4; Student Council Vice-President 3; National Honor Society 3, 4; Chorale 3, 4; Yearbook 4; VERDORO 3; Girl State 3; CYO 1, 2

SHEILA BROOKS

Pep Club 1, 2, 3, 4; CYO 1, 2

LYNN CHEATHAM

Cheerleader 2, 3, 4; Pep Club 1, 2, 3, 4; CYO 1, 2, 3, 4; Class Secretary 1; Yearbook 4; Student Council Representative 2; Alpha Omega Club 1, 2, 3; VERDORO 1, 2

TONY CRAIG

Photographer 1, 2, 3; Golf 3, 4; CYO 1, 2, 3; Basketball Student Manager 1, 2, 3; Chorale 3; Interact 3, 4; Intramural 2, 3

LIBBY DATTILO

Pep Club 1, 2, 3, 4; CYO 1, 2, 3, 4; Alpha Omega Club 1, 2, 3

MARTA DWYER

CYO 1, 2; Pep Club 1, 2, 3, 4; Pep Club Vice-President 3; National Honor Society 3, 4; Co-editor of VERDORO 3; Co-editor of Yearbook 4; Chorale 3, 4; Dramatics 4

DIANA GERTH

CYO 1, 2, 3, 4; Pep Club 1, 2, 3, 4



THERESA GOEBEL

CYO 1, 2; Co-editor of VERDORO 3; Co-editor of Yearbook 4; Chorale 3, 4; Pep Club 1, 2, 3, 4; National Honor Society 3, 4

ANDY GUARINO

Basketball 1, 2, 3, 4; Track 1, 2, 3, 4; Baseball 1, 2, 3, 4; Chorale 3, 4; CYO 1, 2, 3, 4; Archdiocesan CYO President 4; Class Vice-President 2; Interact 3, 4; Dramatics 3, 4



NORA HALL

Pep Club 1, 2, 3, 4

CAROLYN HEMMER

Pep Club 1, 2, 3, 4; CYO 1, 2

TOM HENDRICK

Basketball 1, 2, 3, 4; Baseball 1, 2, 3, 4; Chorale 3, 4; CYO 1, 2; Dramatics 3, 4



ROBERTA HENTZ

Pep Club 1, 2, 3, 4; CYO 1, 2, 3; Chorale 3, 4

RONNIE HOFFMAN

Class Vice-President 3; Chorale 3; CYO 1, 2; Interact 1

TOM HOFFMAN

Baseball 1, 2, 3, 4; Track 1, 2; CYO Basketball 1, 2, 3, 4; National Honor Society 3, 4; Class President 2, 3; Student Council 1; Yearbook 4; VERDORO 3; Intramural 1, 2, 3, 4

KATHY HOOTON

Pep Club 1, 2, 3, 4; Yearbook Photographer 4; National Honor Society 4; Class President 4; Chorale 3, 4; CYO 1, 2, 3

TERRY JONES

Pep Club 3, 4; VERDORO 3; Yearbook 4; Chorale 3, 4

KAREN KASPER

Pep Club 1, 2, 3, 4; VERDORO 2, 3; Yearbook 4; CYO 1, 2, 3, 4

JOHN KELLEY

CYO 1, 2, 3, 4; Student Council Representative 4; Art Club 4.

MARGARET ANN KELLY

Class President 1; Class Sec. 2; CYO 1, 2; Pep Club 1, 2, 3, 4; National Honor Society 3, 4.

TOM KELLY

Track 3; Baseball 1, 2, 3, 4; Cross Country 3, 4; Chorale 3, 4; Dramatics 3, 4; CYO 1, 2, 3, 4; Interact 3, 4; Class Treas. 2; Art Club 4.



MIKE KIRCHNER

Cross Country 1, 2, 3, 4; Basketball 1, 2, 3, 4; Track 1, 2, 3, 4; CYO 1, 2, 3, 4; Class Treasurer 1.

RICHARD LEAHIGH

CYO 1, 2, 3, 4; Art Club 4; Intramural 3, 4; Dramatics 4.

PAM LEMM

Pep Club 1, 2, 3, 4; CYO 1, 2, 3, 4; Student Council Representative 2, 4; National Honor Society 3, 4; Chorale 3, 4; Dramatics 4; VERDORO 2, 3; Yearbook 4.

DEBBIE LEHNERT

CYO 1, 2; Pep Club 1, 2, 3, 4.



SUE LOPEZ

Cheerleader 1, 2, 3, 4; Pep Club 1, 2, 3, 4; Alpha Omega 1, 2, 3, 4; Class Vice-Pres. 1; Class Treasurer 3; CYO 1, 2; Yearbook 4; National Honor Society 4; Chorale 3, 4.

PATTIE MOORMAN

Pep Club 1, 2, 3, 4; Yearbook 4.

KATHY McAULIFFE -

Cheerleader 3, 4; Class Secretary 1; Pep Club 1, 2, 3, 4; Yearbook 4; CYO 1, 2, 3, 4.

BOB McGILL

VERDORO 3; Yearbook 4; Photography 4.

MARY ANN McMAHAN

Pep Club 1, 2, 3, 4; Debate 4.

RONNIE RIETMAN

CYO 3, 4; National Honor Society 3, 4.

KAREN RINGWALD

Pep Club 1, 2, 3, 4.

BILL SCHAFER

CYO 4; Chorale 3, 4; Intramural 1, 2, 3, 4.

PAT SCHAUM

Basketball 1, 2, 3, 4; Track 3; Cross Country 3, 4; Chorale 3, 4.

BARB SCHWACKE

CYO 1, 2, 3, 4; Pep Club 1, 2, 3, 4; Pep Club President 4.



JOE SHIPLEY

Track 4; Student Manager 4; Intermural 1, 2, 3, 4.

CHRIS SIENER

CYO 1, 2, 3, 4; Yearbook 4; Pep Club 1, 2, 3, 4; Chorale 3, 4.

CONI SOMMER

CYO 1, 2, 3, 4; Class Treas. 1, 4; Cheerleader 1, 2, 3, 4; Pep Club 1, 2, 3, 4; Alpha Omega 2, 3, 4; Yearbook 4; VERDORO 2; Chorale 3, 4.

BOB WOLF

Basketball 1, 2, 3, 4; Baseball 1, 2, 3, 4; Track 2, 3, 4; CYO 1, 2, 3, 4; Chorale 3; Interact 3, 4.

DICK WOLF

Student Council Pres. 4; CYO 1, 2, 3, 4; Student Council Representative 3; Student Manager 1; Photographer, VERDORO and Yearbook 2, 3, 4.

CAROLYN YETTER

Yearbook 4; CYO 1, 2; Pep Club 1, 2, 3, 4; Student Council 3; Student Council Vice-Pres. 4; National Honor Society 3, 4; Chorale 3, 4.



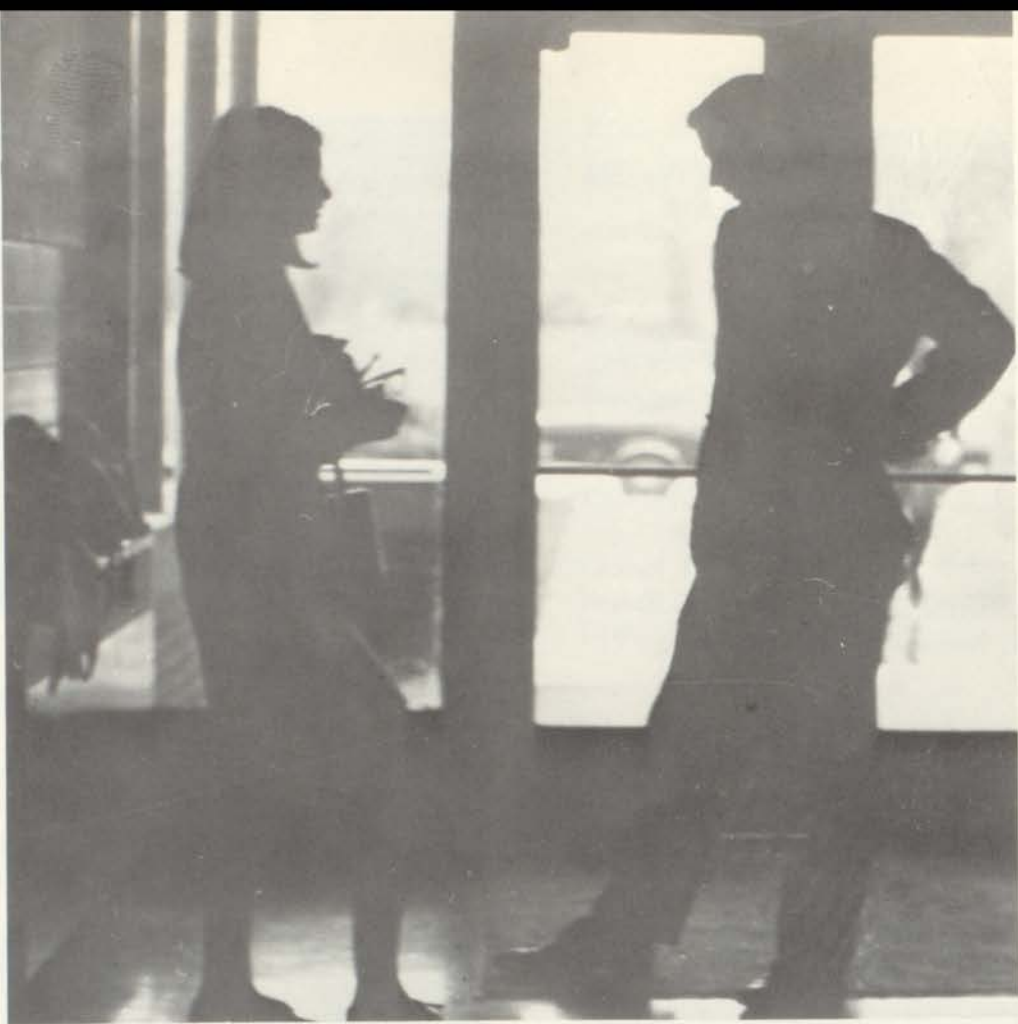

Time it was,
And what a time it was,
It was . . .
A time of innocence,
A time of confidences.
Long ago . . . it must be . . .
I have a photograph.
Preserve your memories;
They're all that's left you.

"BOOKENDS THEME"







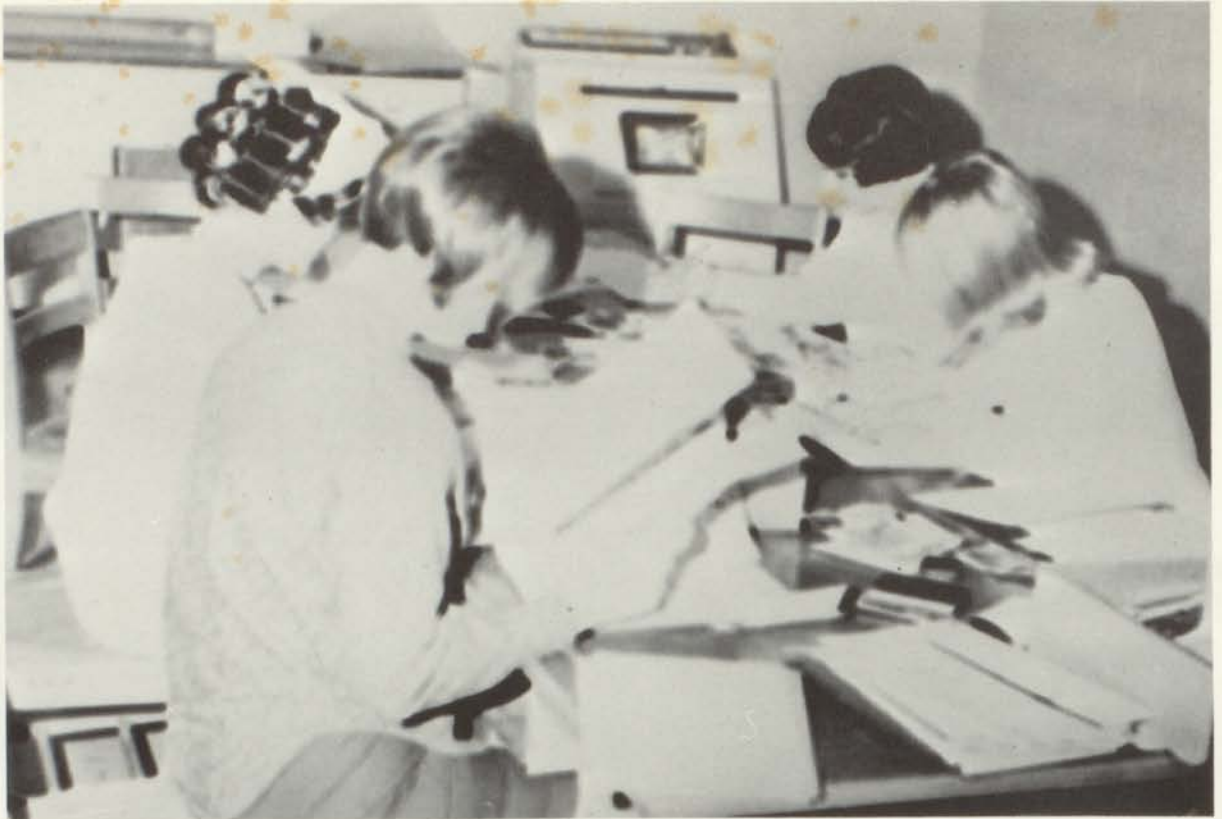

Co-editors Marta Dwyer and Theresa Goebel
Seniors Patty Ackerman, Pattie Barber and Pattie Moorman
Academics Lynn Cheatham and Coni Sommer
Activities Karen Kasper, Carolyn Yetter and Chris Siener
Sports Sue Lopez, Mary Beth Bond and Tom Hoffman
Patrons Pam Lemm and Terry Jones
Photographers Dick Wolf and Kathy Hooton
Advisor Sister M. Ernestine

We thank everyone who helped make
the 1969 HILLTOPPER a success.

LEARNBOOKS
500
BY TAYLOR